

Oddur Sigurðsson  
Ágúst Guðmundsson  
Skúli Víkingsson  
Sigbjörn Guðjónsson  
Halína Bogadóttir  
Hákon Aðalsteinsson  
Kristinn Einarsson  
Snorri Zóphóníasson

## **FLJÓTSDALSVIRKJUN**

Undirbúningsrannsóknir vegna verkhönnunar  
Hefti II

OS-85027/VOD-01  
Reykjavík, apríl 1985

Unnið fyrir  
Landsvirkjun



**Oddur Sigurðsson  
Ágúst Guðmundsson  
Skúli Víkingsson  
Sigbjörn Guðjónsson  
Halína Bogadóttir  
Hákon Aðalsteinsson  
Kristinn Einarsson  
Snorri Zóphóníasson**

# **FLJÓTSDALSVIRKJUN**

**Undirbúningsrannsóknir vegna verkhönnunar  
Hefti II**

**OS-85027/VOD-01  
Reykjavík, apríl 1985**

**Unnið fyrir  
Landsvirkjun**



EFNI

FORMÁLI

KORT AF MANNVIRKJASTÆÐUM

SNID AF KJARNBORHOLUM

LISTI YFIR COBRAHOLUR

LISTI YFIR HLJÓÐHRADAMELINGAR



## FORMÁLI AÐ II. HEFTI

Í þessu hefti eru tekin saman í kortum og töflum helstu þættir rannókna vegna verkhönnunar Fljótisdalsvirkjunar svo að þeir séu aðgengilegir á einum stað. Hér er að finna kort af öllum mannvirkjastæðum virkjunarinnar og á hverju korti er jarðlagasnið af undirstöðum. Vísast að öðru leyti í texta I. heftis sem á við þessar myndir.

Í öðru lagi eru tekin saman hér á einum stað snið af öllum kjarnaborholum á virkjunarsvæðinu sem boraðar voru á árunum 1975 til 1983. Þar fylgir einnig listi yfir allar þessar holur.

Lista yfir allar cobraborðs holur er að finna í þessu hefti og er þar tilgreint hvar holan er, hve hátt yfir sjó og hversu djúpt borað var.

Enn er listi yfir allar hljóðhraðamælingar tengdar virkjunarrannsóknunum og þar tekið til hvar mælt var, hversu mörg hljóðhraðalög fundust, hve hratt hvert lag bar hljóðið og hversu þykkt það mældist.



**KORT AF MANNVIRKJASTÆÐUM**



MYNDASKRÁ

26. Fljótisdalsvirkjun. Þórisstaðakvísl. Stíflustæði. Grunnmynd, jarðlagasnið.
27. Fljótisdalsvirkjun. Þórisstaðakvísl. Veituskurður. Grunnmynd, jarðlagasnið.
28. Fljótisdalsvirkjun. Laugarárveita. Stíflustæði, skurður. Grunnmynd, jarðlagasnið.
29. Fljótisdalsvirkjun. Sauðárveita, Sauðárvatn. Stíflustæði, skurður. Grunnmynd, jarðlagasnið.
30. Fljótisdalsvirkjun. Sauðárveita, Grjóttá. Stíflustæði, skurður. Grunnmynd, jarðlagasnið.
31. Fljótisdalsvirkjun. Sauðárveita, Kelduá. Stíflustæði, skurður. Grunnmynd, jarðlagasnið.

1. Fljótisdalsvirkjun. Yfirlitkort.
2. Fljótisdalsvirkjun. Valþjófsstaðateigur. Frárennslisskurður. Grunnmynd, jarðlagasnið.
3. Fljótisdalsvirkjun. Aðrennslisskurður. Grunnmynd, jarðlagasnið.
4. Fljótisdalsvirkjun. Inntaksmannvirki. Stíflustæði, Melgrófarbugur. Grunnmynd, jarðlagasnið.
5. Fljótisdalsvirkjun. Hólmalón. Stíflustæði við Hólmavatn, botnskurður. Grunnmynd, jarðlagasnið.
6. Fljótisdalsvirkjun. Hólmalón. Stíflustæði í Kristínarkvíl og Garðalæk. Grunnmynd, jarðlagasnið.
7. Fljótisdalsvirkjun. Gilsárlón. Grjóthálsskurður. Grunnmynd, jarðlagasnið.
8. Fljótisdalsvirkjun. Gilsárlón. Stíflustæði Eyrarselsá og Grjótháls. Grunnmynd, jarðlagasnið.
9. Fljótisdalsvirkjun. Gilsárlón. Stíflustæði Grjóthálsvatn. Grunnmynd, jarðlagasnið.
10. Fljótisdalsvirkjun. Gilsárlón. Stíflustæði við Ytra Gilsárvatn. Grunnmynd, jarðlagasnið.
11. Fljótisdalsvirkjun. Gilsárlón. Stíflustæði Bessastaðaá. Grunnmynd, jarðlagasnið.
12. Fljótisdalsvirkjun. Gilsárlón. Stíflustæði við Miðheiðarháls. Grunnmynd, jarðlagasnið.
13. Fljótisdalsvirkjun. Eyjabakkaskurður, Eyjabakkar. Grunnmynd, jarðlagasnið.
14. Fljótisdalsvirkjun. Eyjabakkaskurður, Hafursfell. Grunnmynd, jarðlagasnið.
15. Fljótisdalsvirkjun. Eyjabakkaskurður, Hafursárvísl. Grunnmynd, jarðlagasnið.
16. Fljótisdalsvirkjun. Eyjabakkaskurður, Laugarfell. Grunnmynd, jarðlagasnið.
17. Fljótisdalsvirkjun. Eyjabakkaskurður, Laugará. Grunnmynd, jarðlagasnið.
18. Fljótisdalsvirkjun. Eyjabakkaskurður, Stórilækur. Grunnmynd, jarðlagasnið.
19. Fljótisdalsvirkjun. Eyjabakkaskurður, Axará. Grunnmynd, jarðlagasnið.
20. Fljótisdalsvirkjun. Eyjabakkaskurður, Langavatn I. Grunnmynd, jarðlagasnið.
21. Fljótisdalsvirkjun. Eyjabakkaskurður, Langavatn II. Grunnmynd, jarðlagasnið.
22. Fljótisdalsvirkjun. Eyjabakkaskurður. Stíflustæði. Grunnmynd, jarðlagasnið.
23. Fljótisdalsvirkjun. Eyjabakkastíflustæði. Grunnmynd, jarðlagasnið.
24. Fljótisdalsvirkjun. Hólknárlón. Stíflustæði við Hólknárlón. Grunnmynd, jarðlagasnið.
25. Fljótisdalsvirkjun. Hólknárveita. Skurðleið. Grunnmynd, jarðlagasnið.



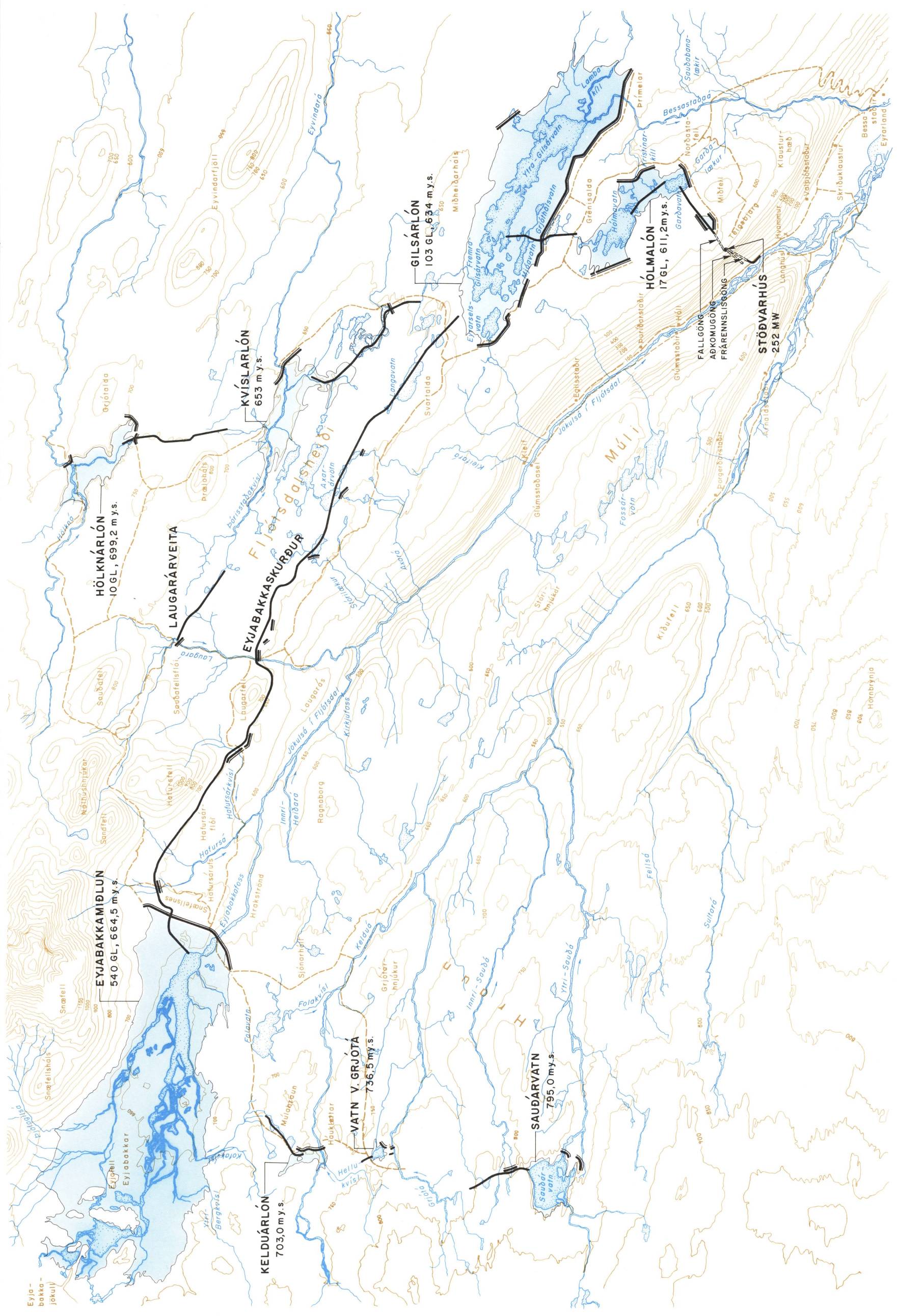

SKÝRINGAR:

- STÍFLA
- SKURÐUR
- JARÐGÖNG
- VEGUR, SLOÐ



FLJÓTSDALSVIRKJUN

YFIRLITSMYND

LANDSVIRKJUN  
THE NATIONAL POWER COMPANY - ELLUG

Skýringar	Blátt
Stífla	Blátt
Skurður	Blátt
Jarðgöng	Blátt
Vegur, slóð	Blátt

Blátt	Blátt
Blátt	Blátt
Blátt	Blátt
Blátt	Blátt



MYND 2

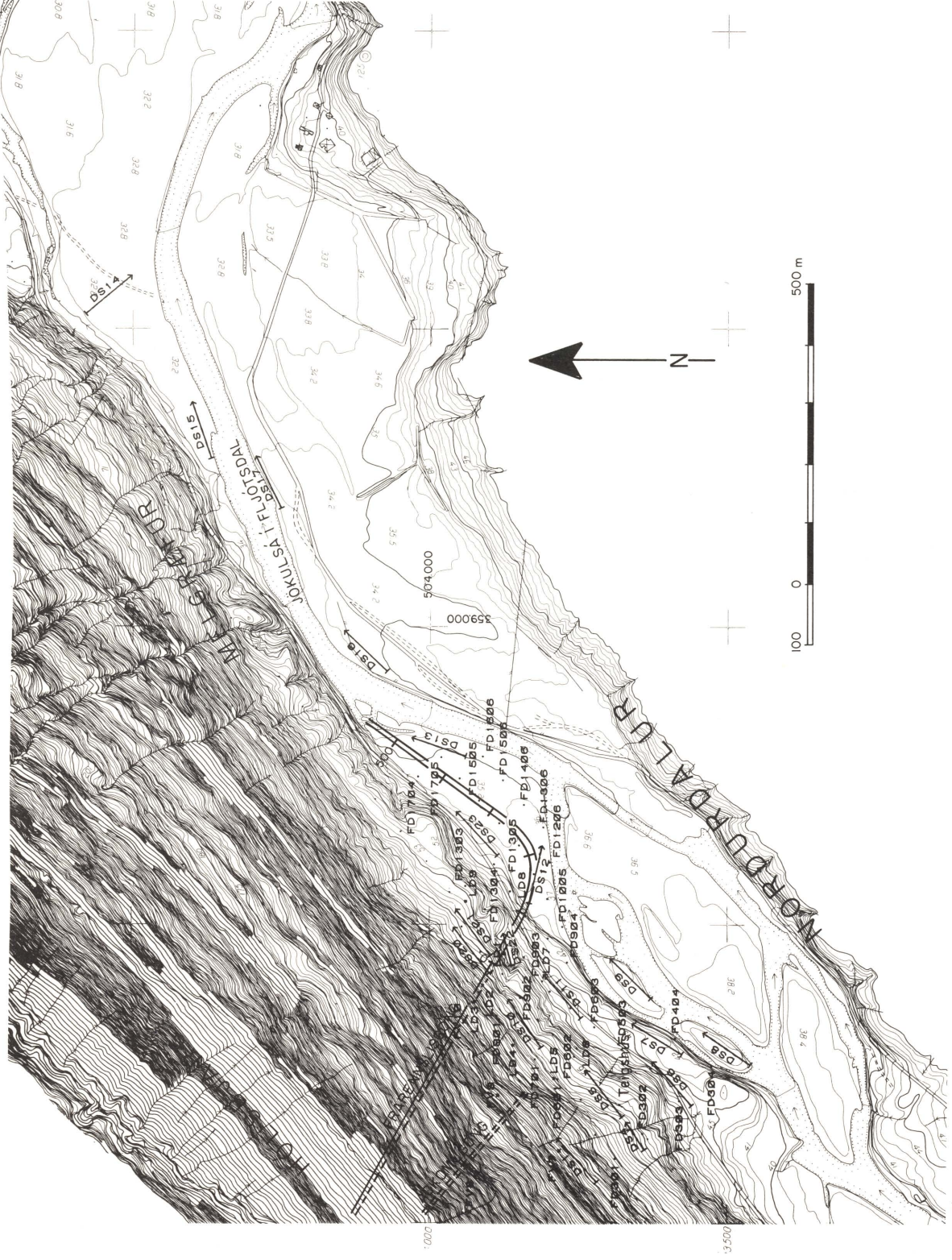

FLJÓTSDALSVIRKJUN  
VALPÓFSSTAÐATEIGUR  
FRÁRENNSLISSKURÐUR  
Grunnmynd, jarðlagasnið

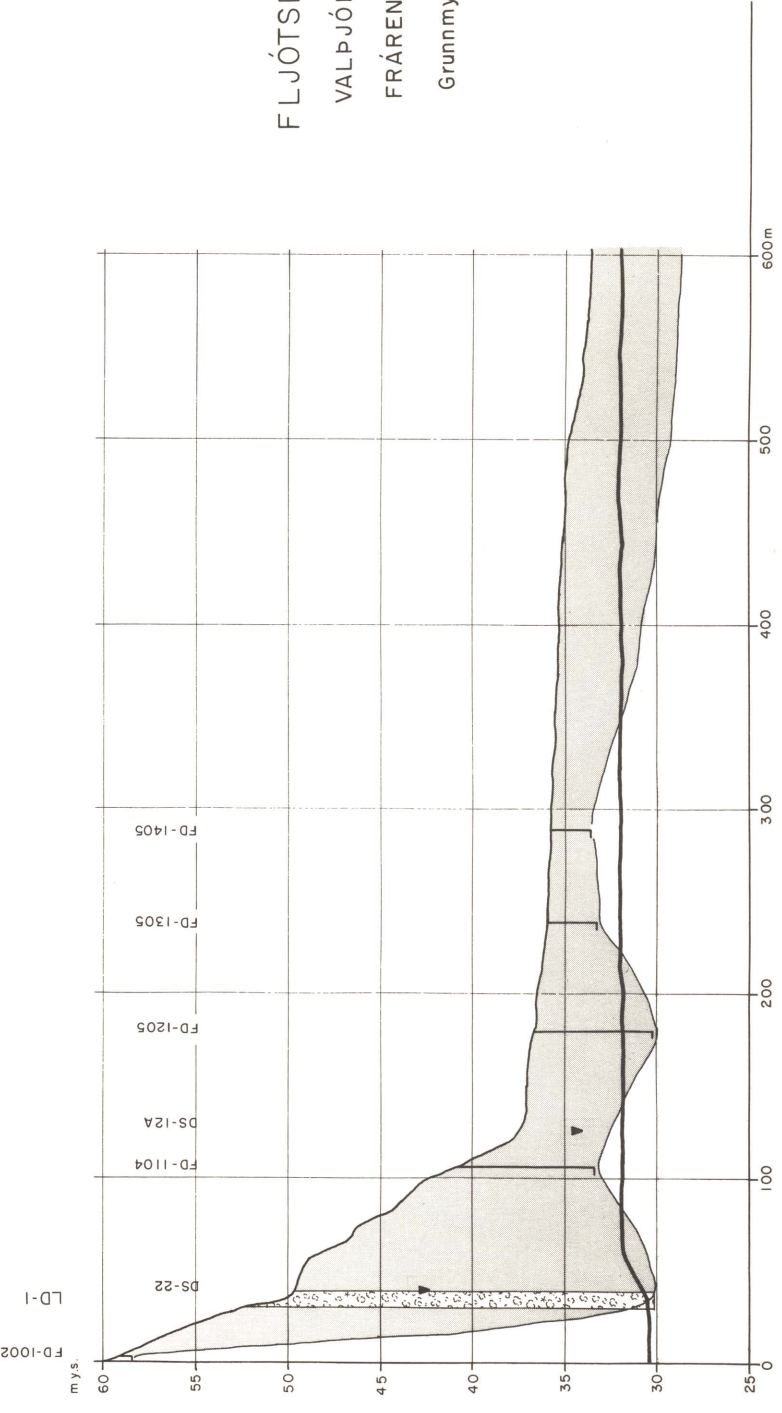



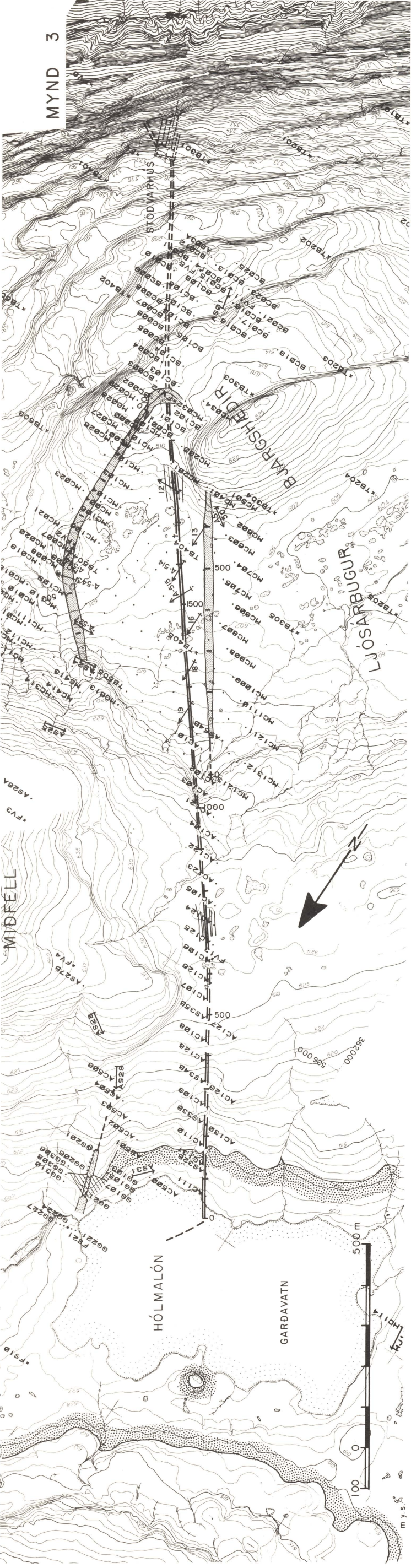

Skýringar sjá teikn nr. 13

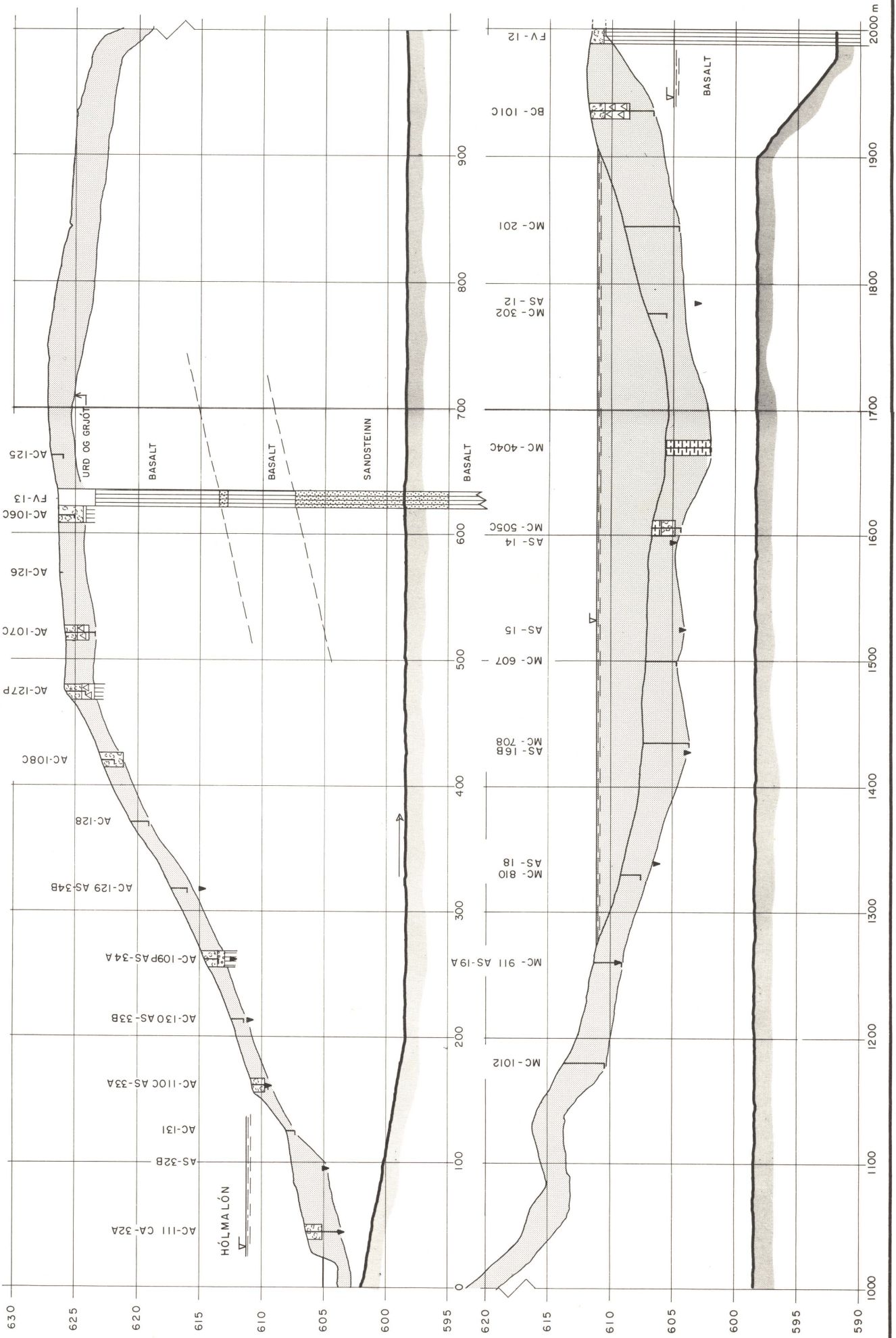

FLJÓTSDALSVIRKJUN  
AÐRENNSLISSKURÐUR  
Grunnmynd, langsníð



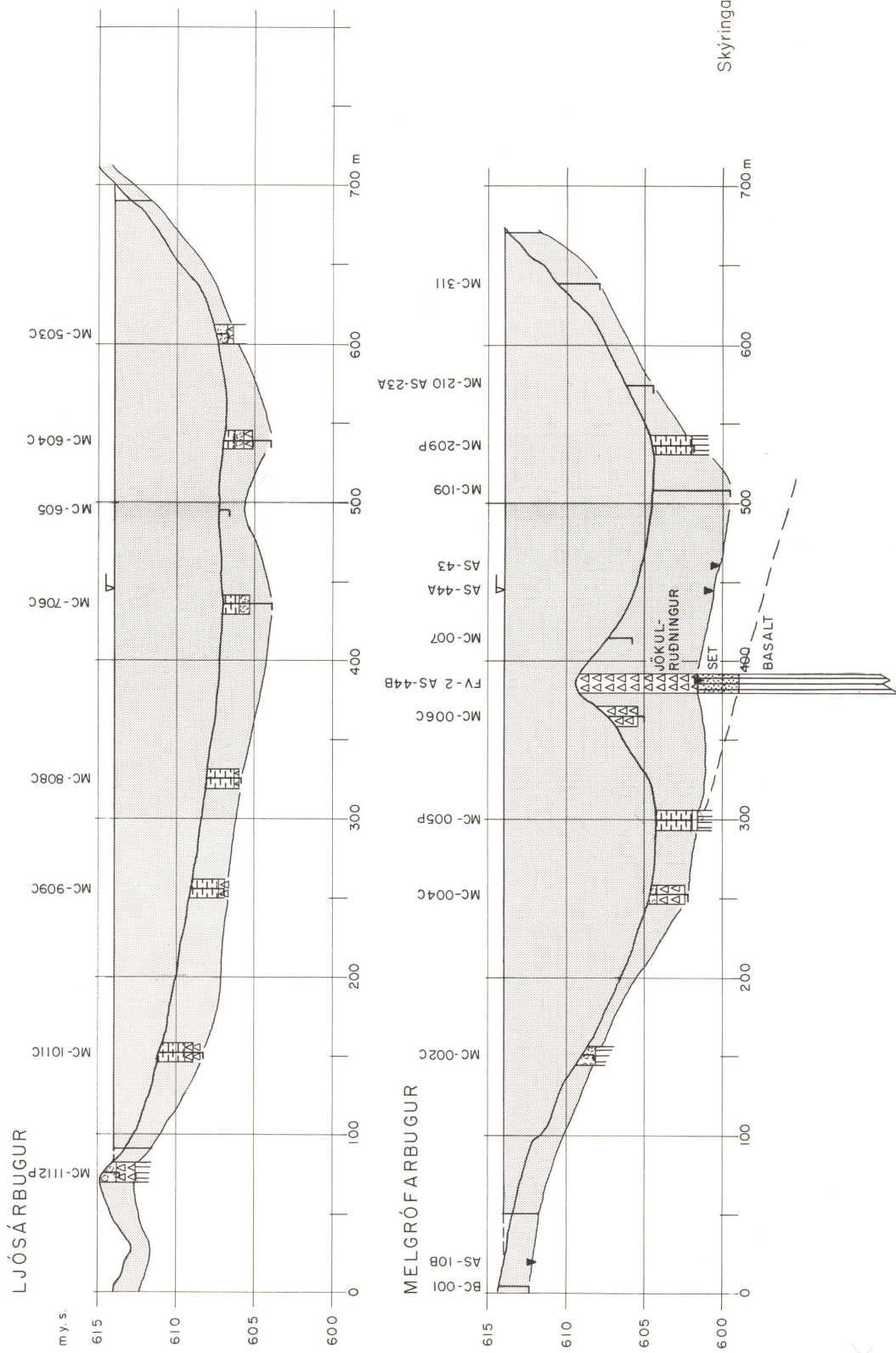
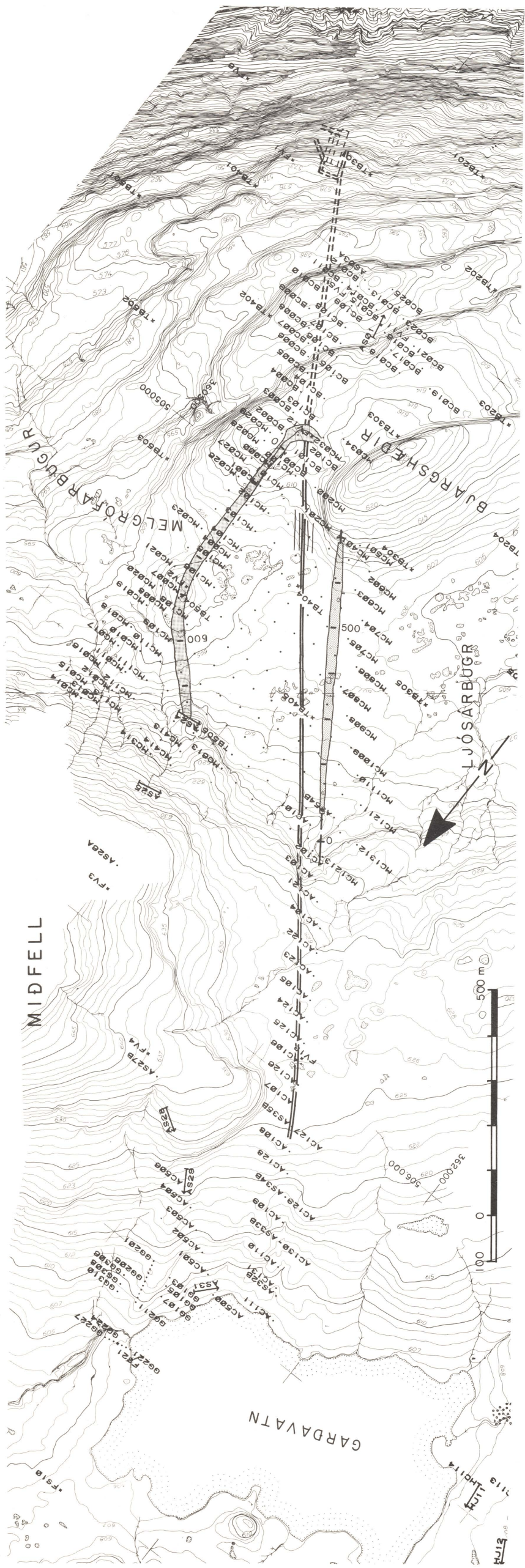

Skýringar sjá mynd 13

FLJÓTSDALSVIRKJUN  
 INNTAKSMANNVIRKI  
 STÍFLUSTEÐI, MELGRÓFARBUGUR  
 Grunnmynd, langsníð



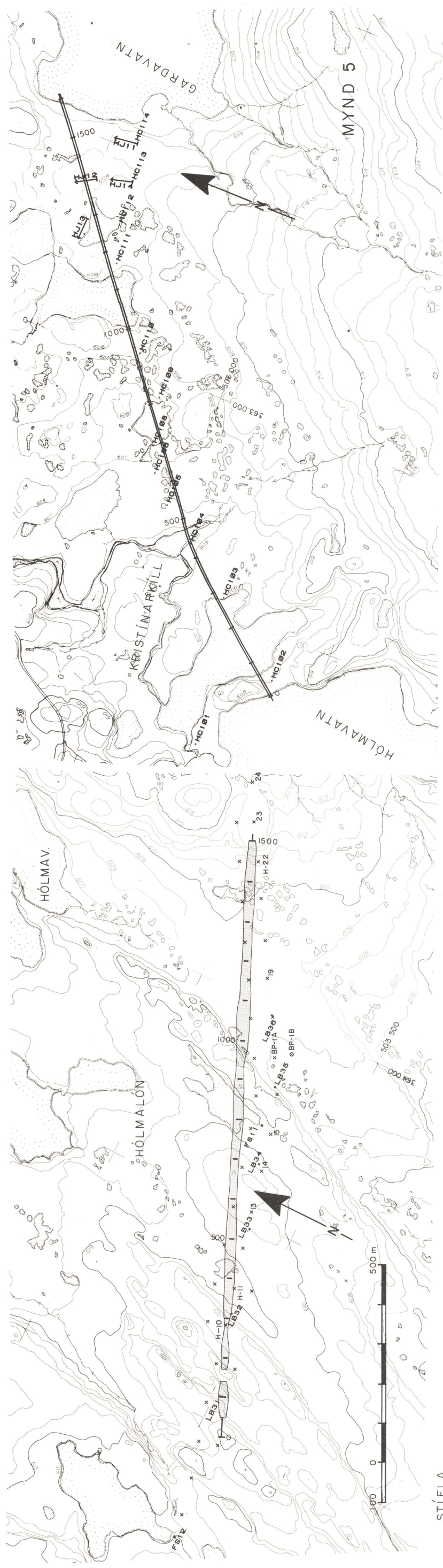

STÍFLA

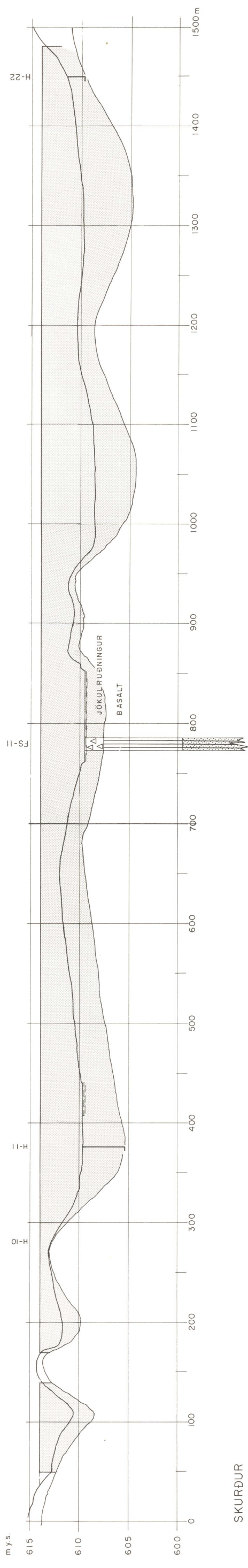

SKURÐUR

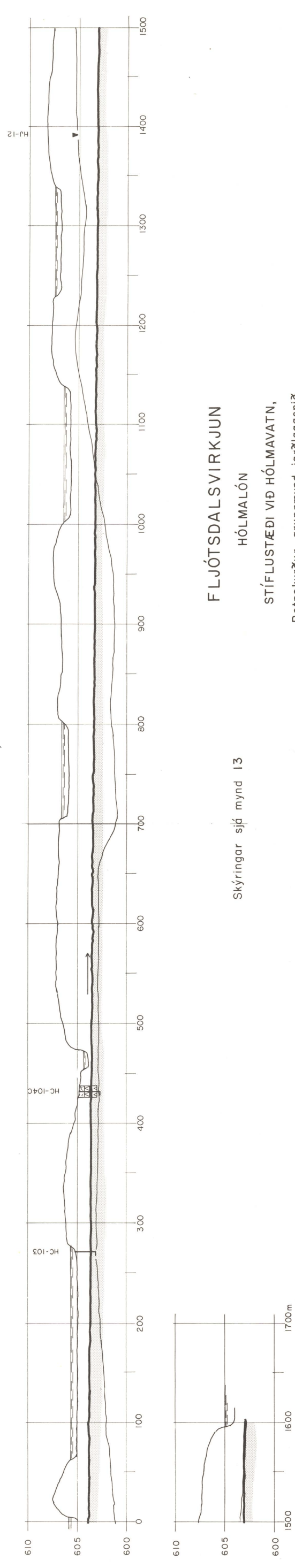

FLJÓTSDALSVIKJUN  
HÓLMALÓN  
STÍFLUSTÆÐI VIÐ HÓLMAVATN,  
Botnskurður, grunnmynd, jarðlagasnið

Skýringar sjá mynd 13



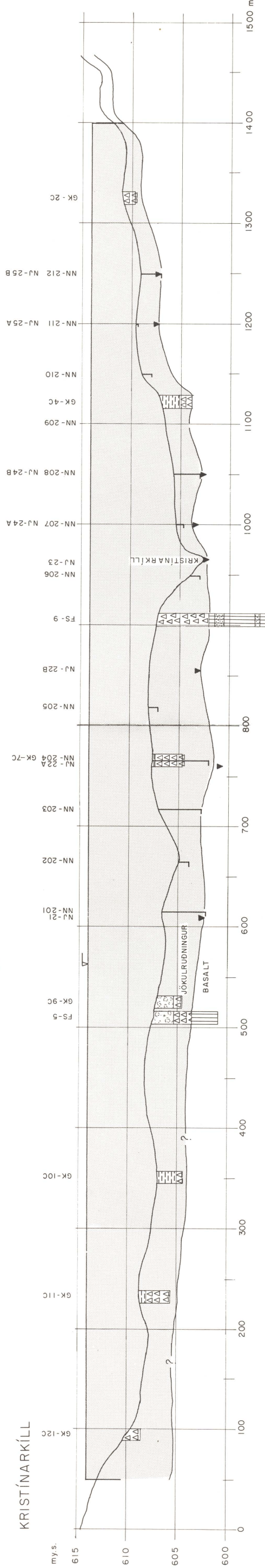
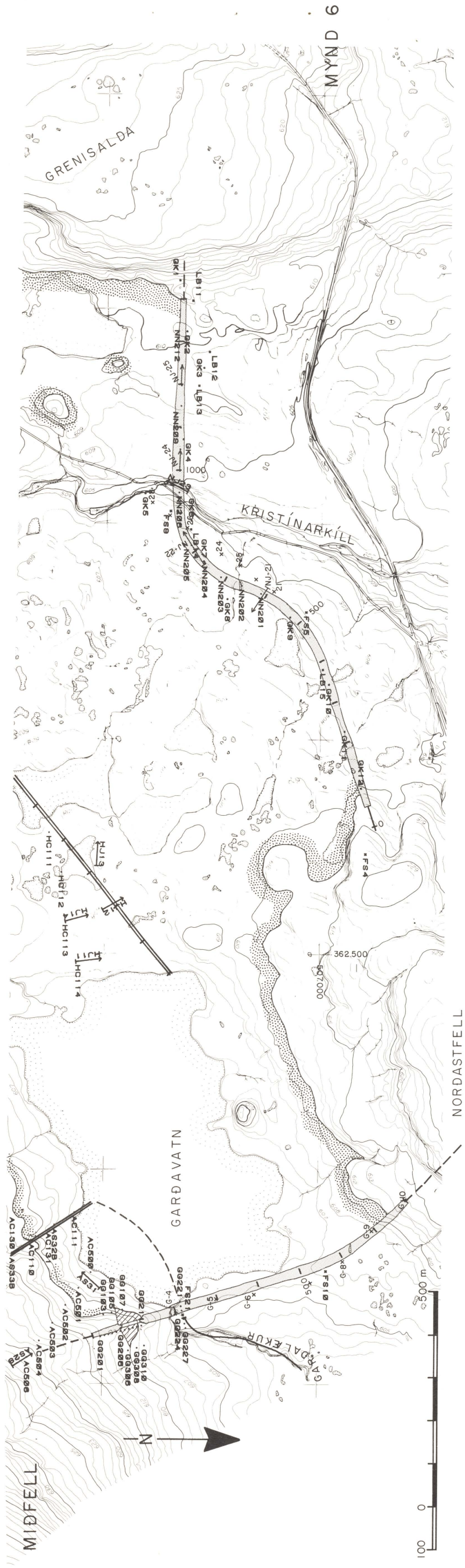

FLJÓTSDALSVIRKJUN  
HÓLMALÓN  
STÍFLUSTÆÐI, GARÐALÆKUR  
OG KRISTÍNARKÍLL  
Grunnmynd, langsníð

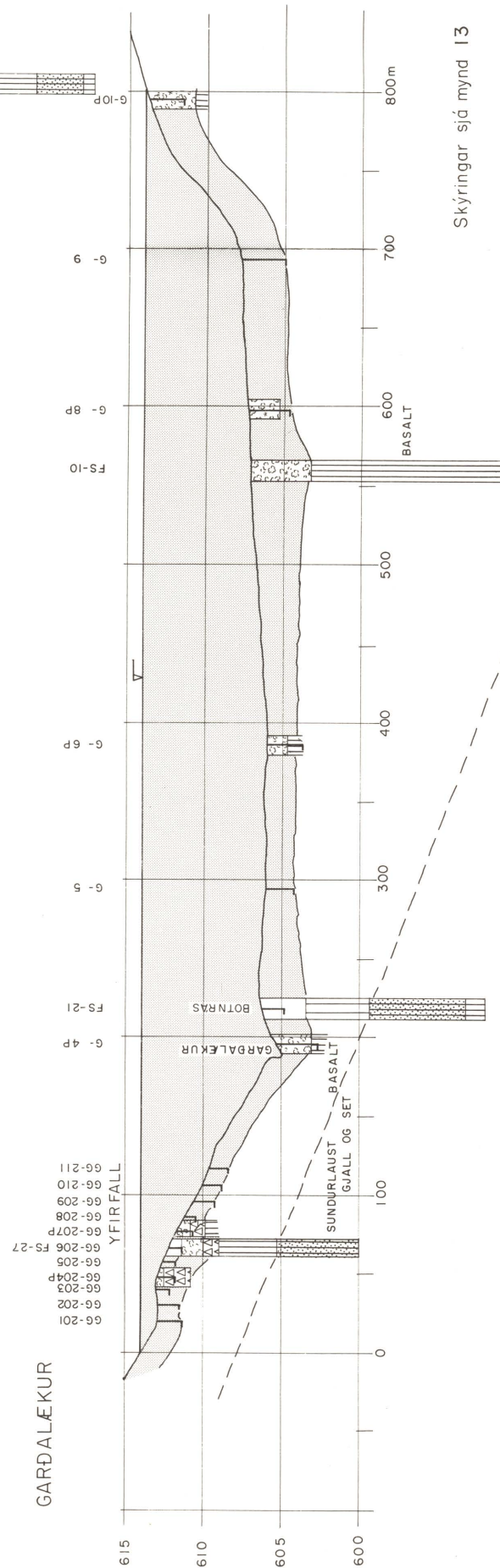

Skýringar sjá mynd 13



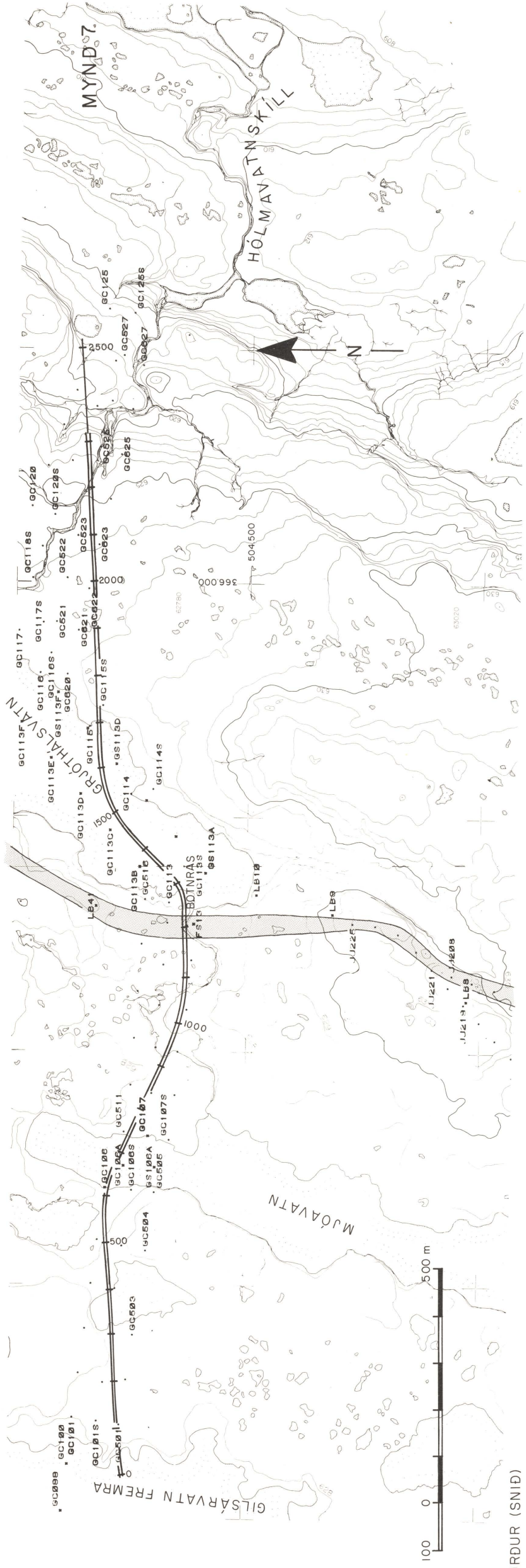

m y.s.  
635  
630  
625  
620  
615

GRJÓTHÁLSSKURÐUR (SNID)

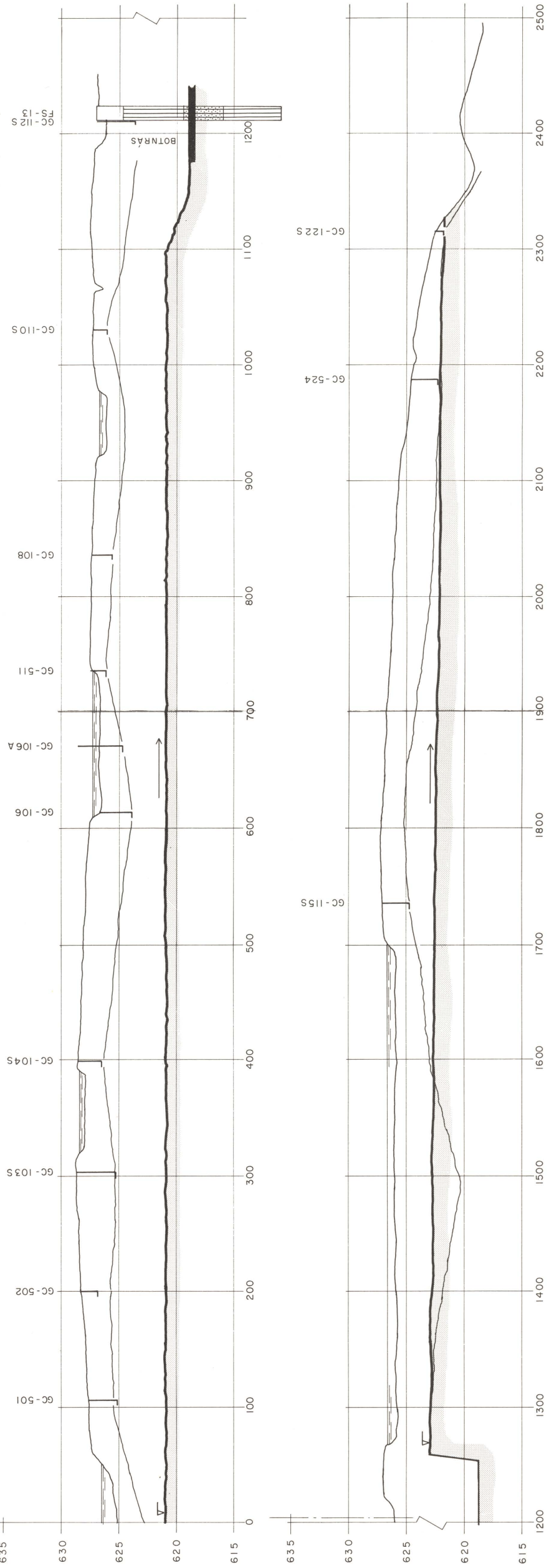

Skýringar sjá mynd 13

# FLJÓTSDALSVIRKJUN

GILSÁRLÓN  
GRJÓTHÁLSSKURÐUR  
Grunnmynd, langsníð





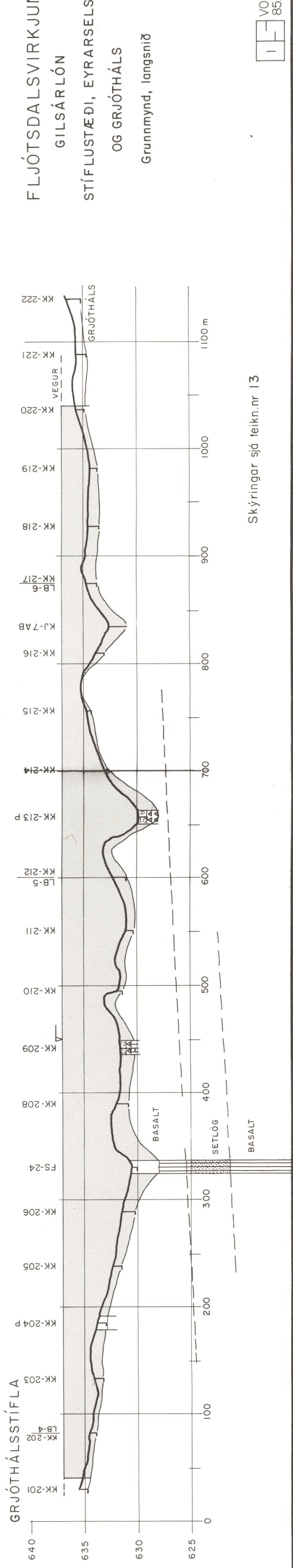
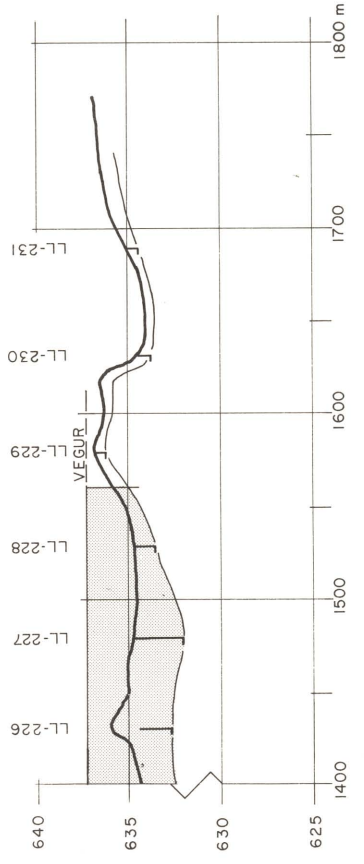
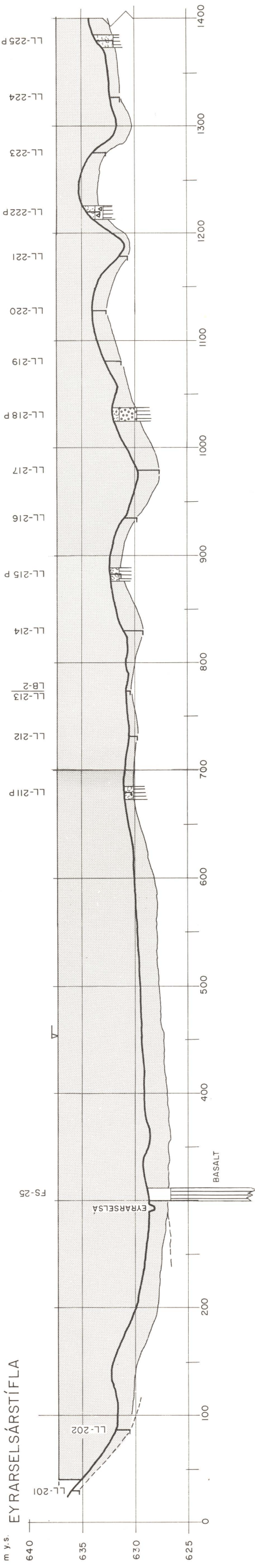
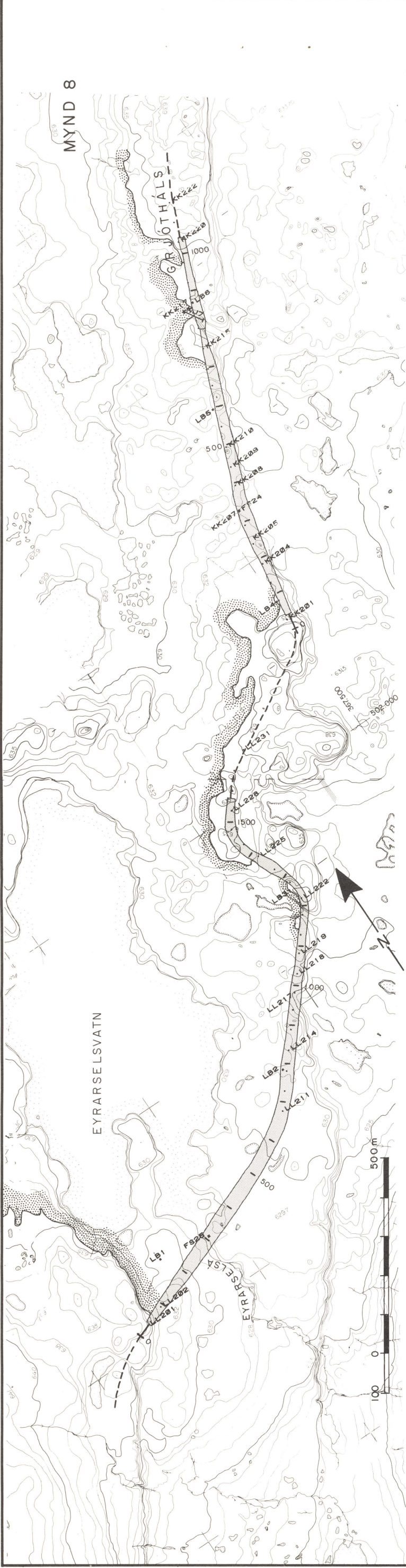



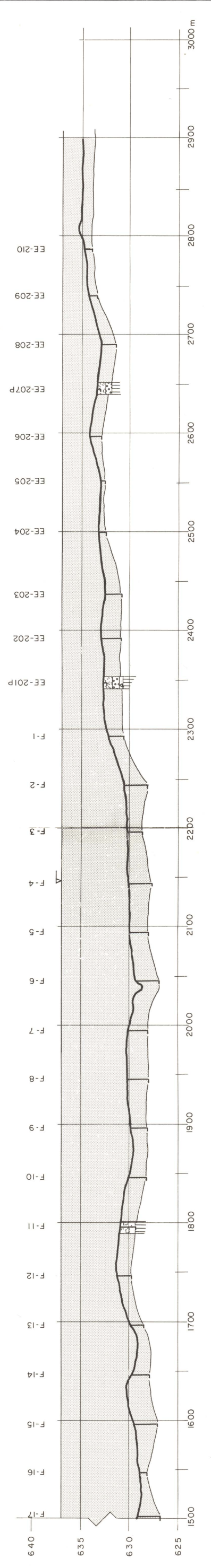
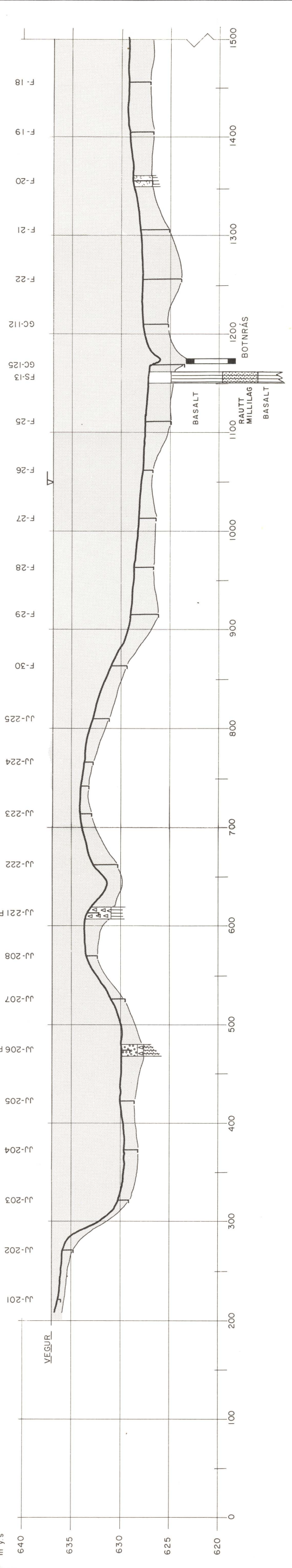
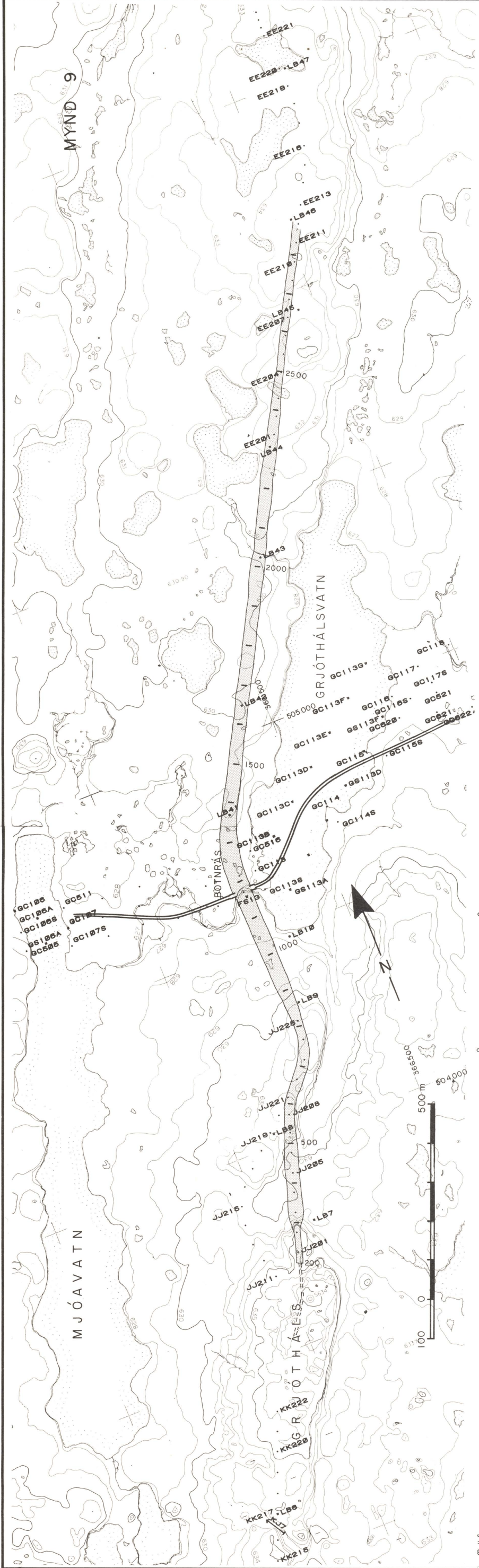

**FLJÓTS DALSVIRKJUN**

GILSÁRLÓN stíflustæði, GRJÓTHÁLSVATN

Grunnmynd, langsníð

Skýringar sjá mynd 13







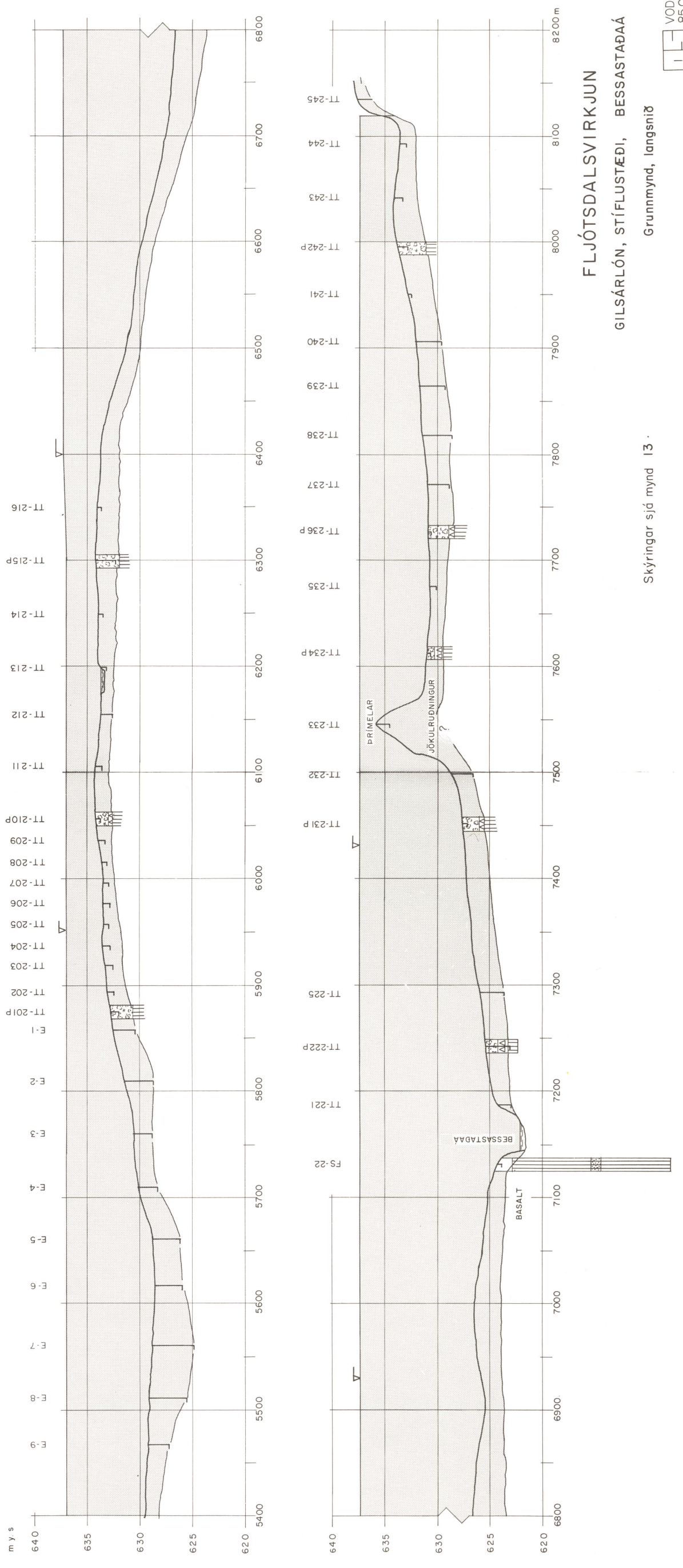
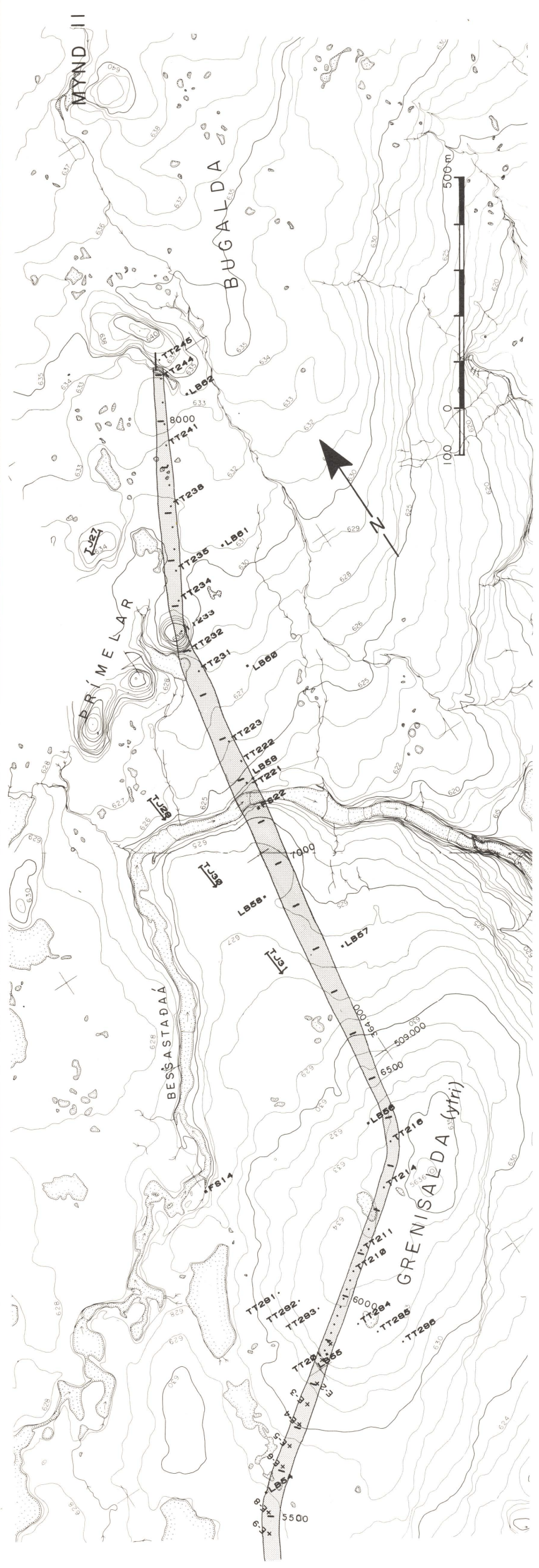

**FLJÓTSDALSVIRKJUN**  
 GILSÁRLÓN, STÍFLUSTEÐI, BESSASTADAA

Grunnmynd, langsníð

Skýringar sjá mynd 13



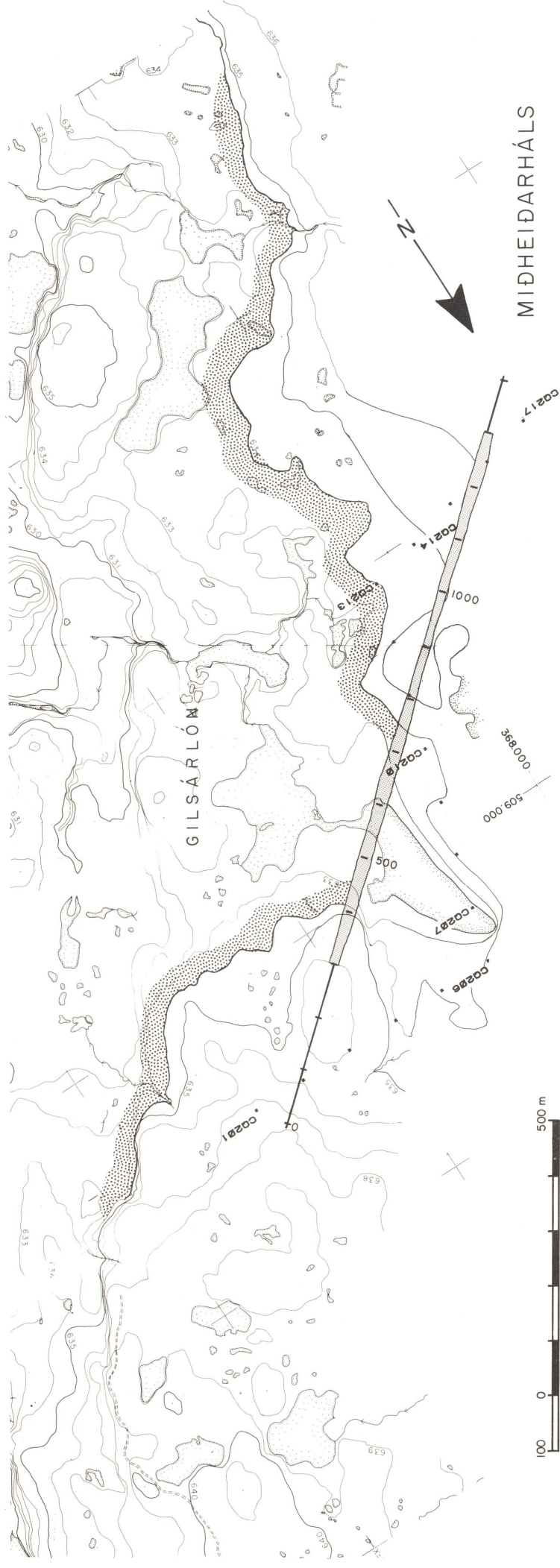

MIDHEIDARHÁLS

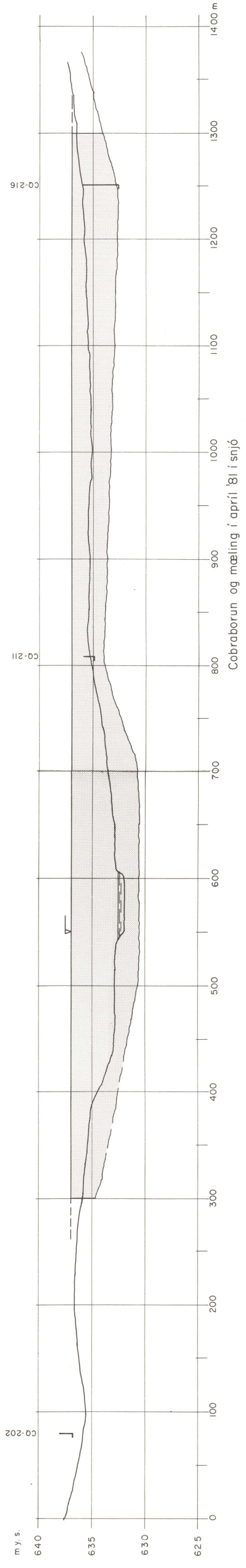

FLJÓTSDALSVIRKJUN  
 GILSÁRLÓN  
 STÍFLUSTÆÐI VIÐ MIDHEIDARHÁLS  
 Grunnmynd, langsníð

Skýringar sjá mynd 13



MYND 13

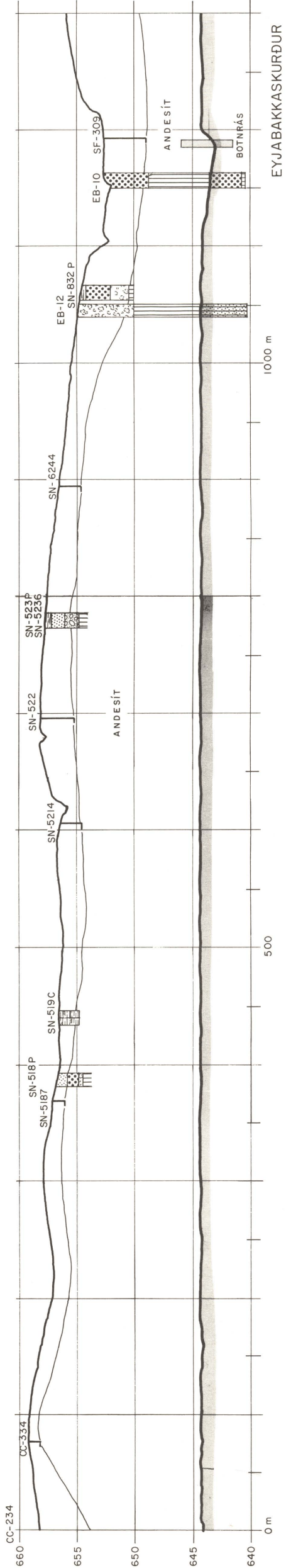
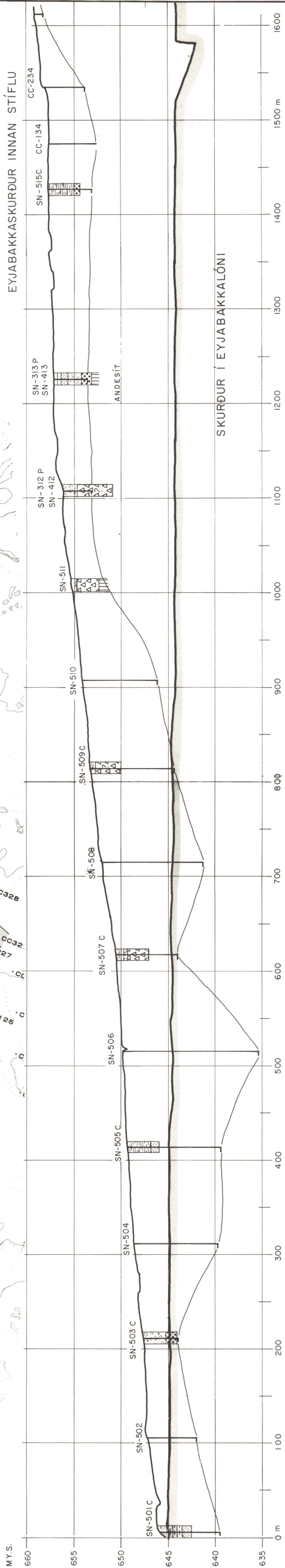
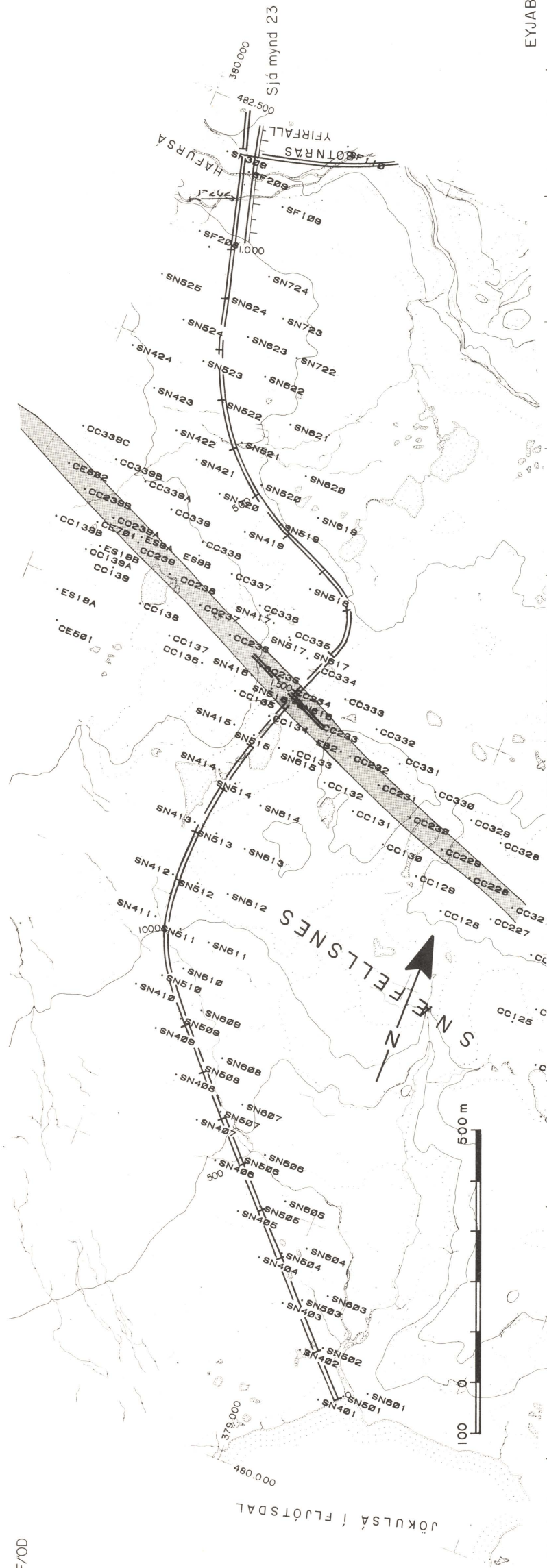

- SKÝRINGAR:**
- Jarðvegur
  - Már
  - Mól
  - Sandur
  - Millilög í bergi
  - Silt
  - Jökulberg
  - Berg
  - Móberg
  - Cobrahalur
  - Gryfur grafnar með Ford County-dráttarvelargróu
  - Gryfur grafnar með Priestman Mustang-beltgróu
  - Kránuhæð stíflu



MYND 14

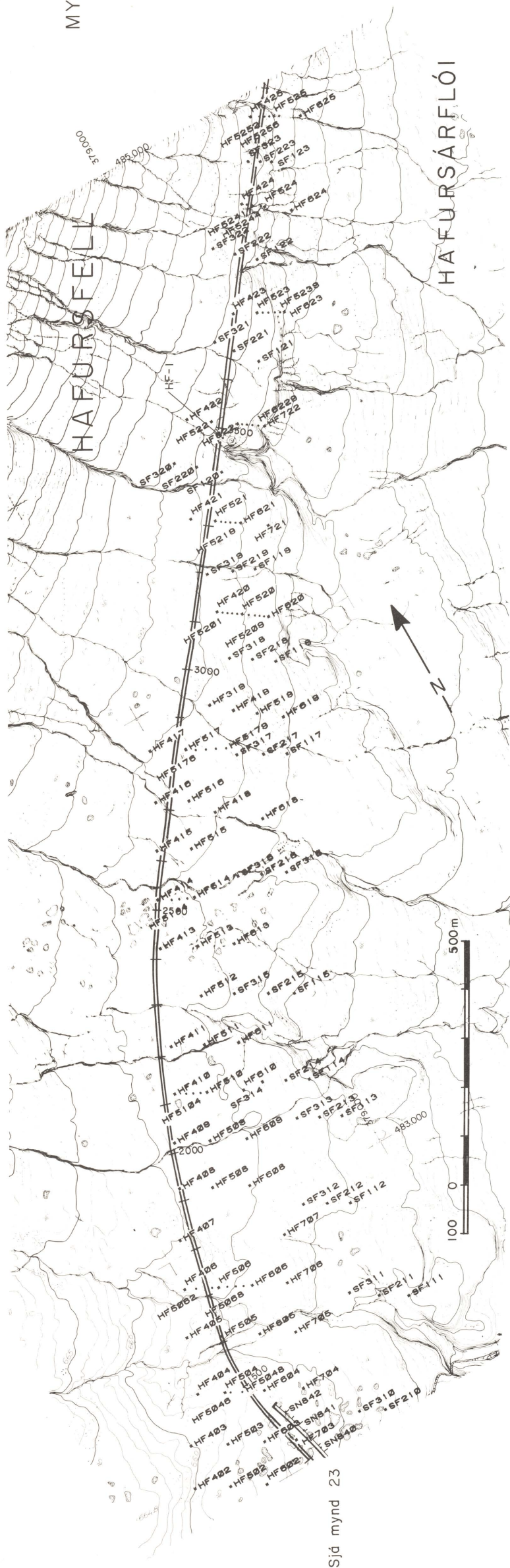

M.Y.S.

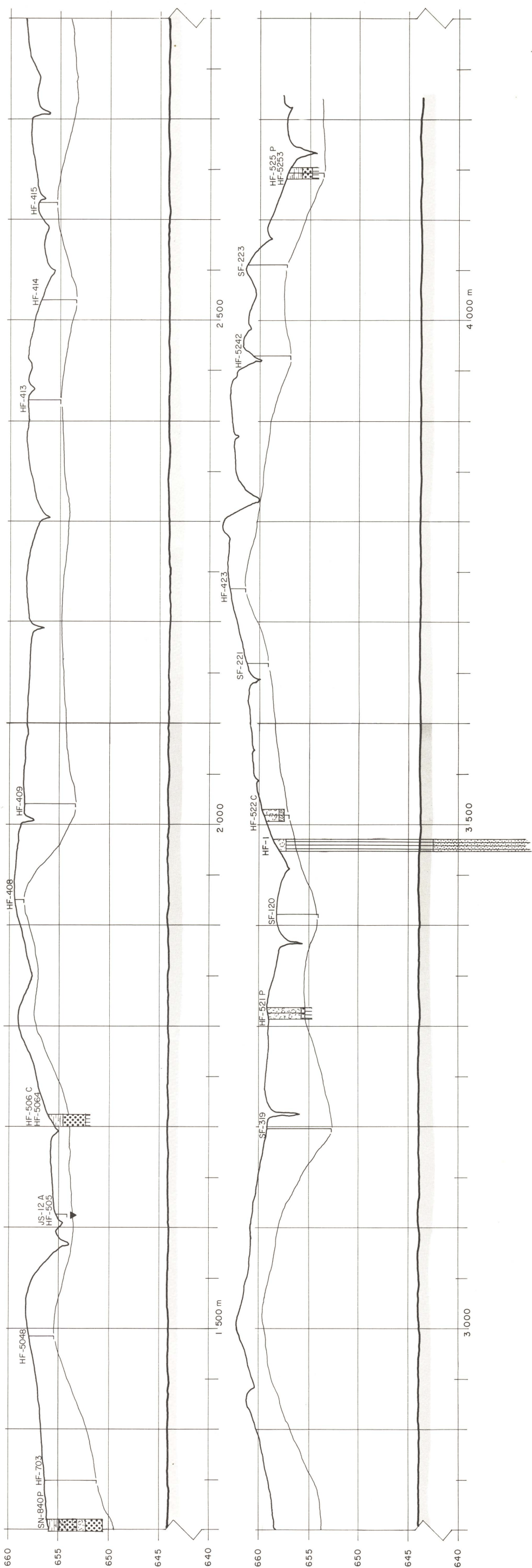

SKÝRINGAR sjá mynd 13



**ORKUSTOFNUN**  
**FLJÓTSDALSVIRKJUN**  
 EYJABAKKASKURÐUR - HAFURSFELL  
 Grunnmynd og langsníð

VOD-MJ-760  
 82.02.0318./2  
 OS/EBF



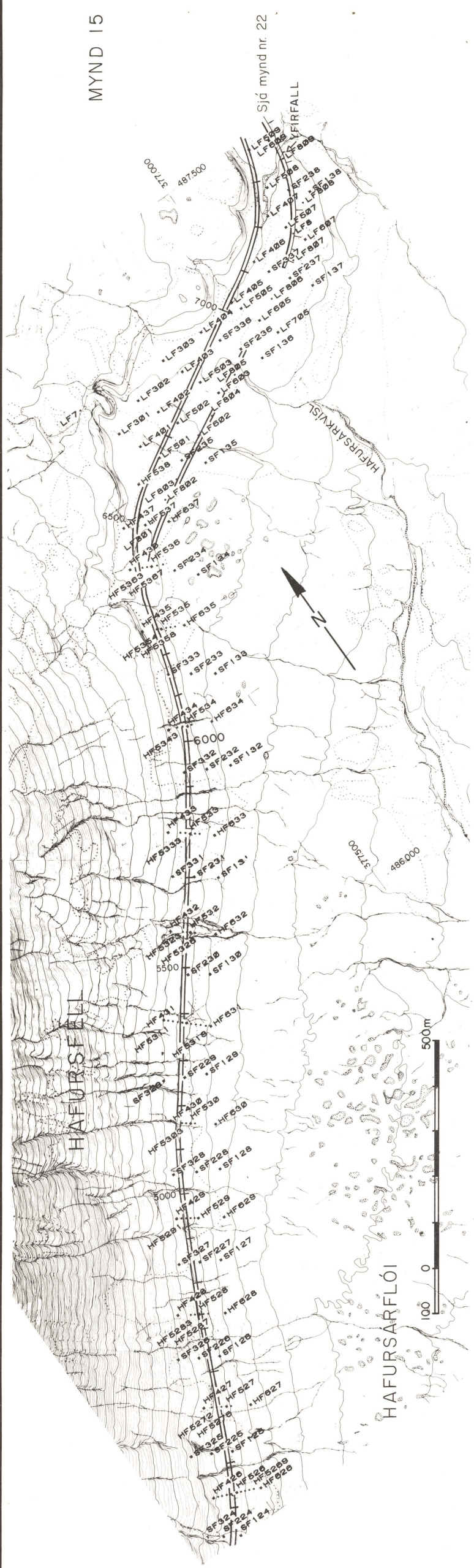

M.Y.S.

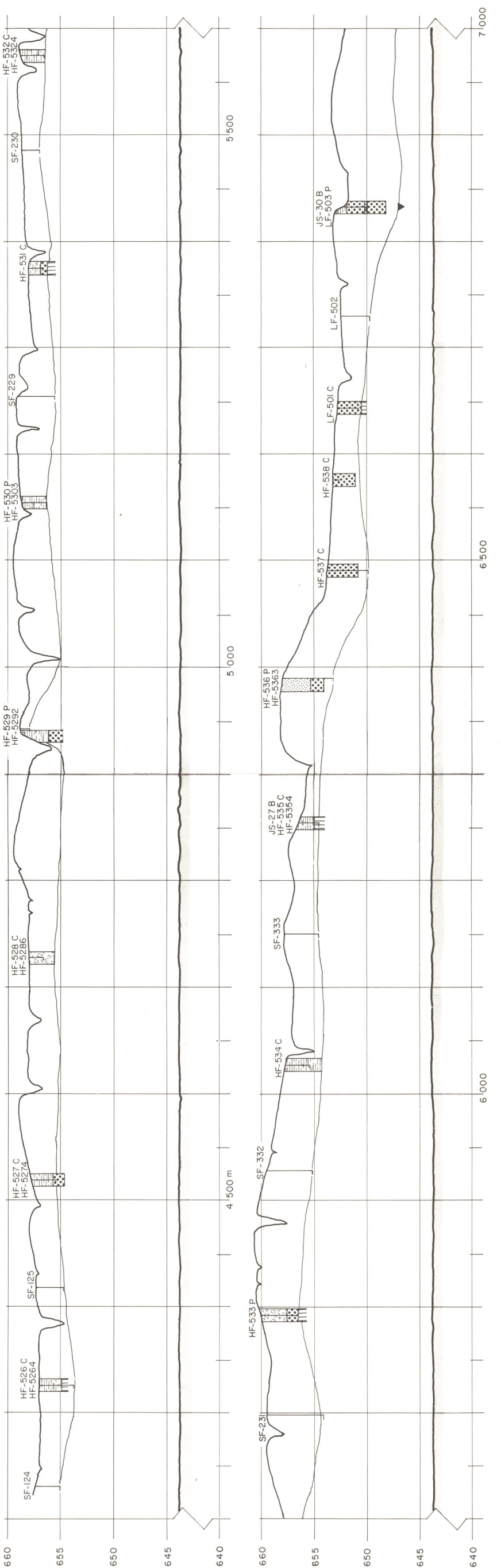

SKÝRINGAR sjá mynd



**ORKUSTOFNUN**  
**FLJÓTSDALSVIRKJUN**  
 EYJABAKKASKURÐUR - HAFURSÁRKVÍSL  
 Grunnmynd og langsnit

VOD-MJ-760  
 82.02.0318./3  
 OS/EBF







MYND 17

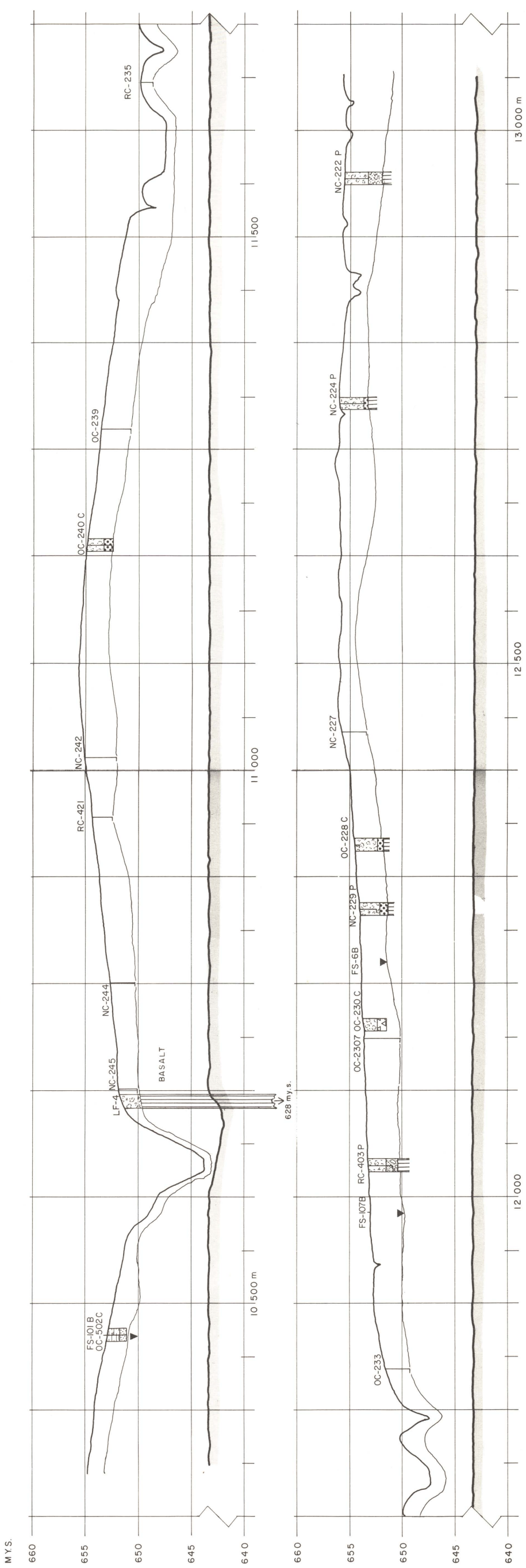
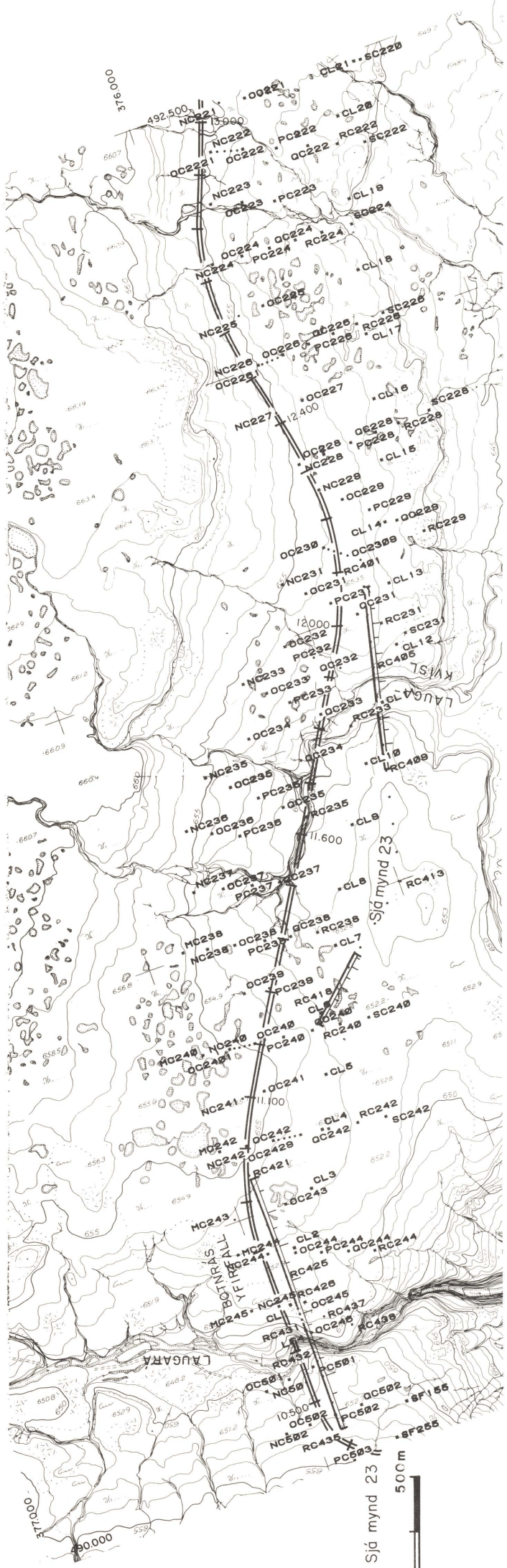

SKÝRINGAR sjá mynd 13

ORKUSTOFNUN  
 FLJÓTSDALSVIRKJUN  
 EYJABAKKASKURÐUR-LAUGARÁ  
 Grunnmynd og langsníð

VOD-MJ-760  
 82.02.0318./5  
 OS/EBF



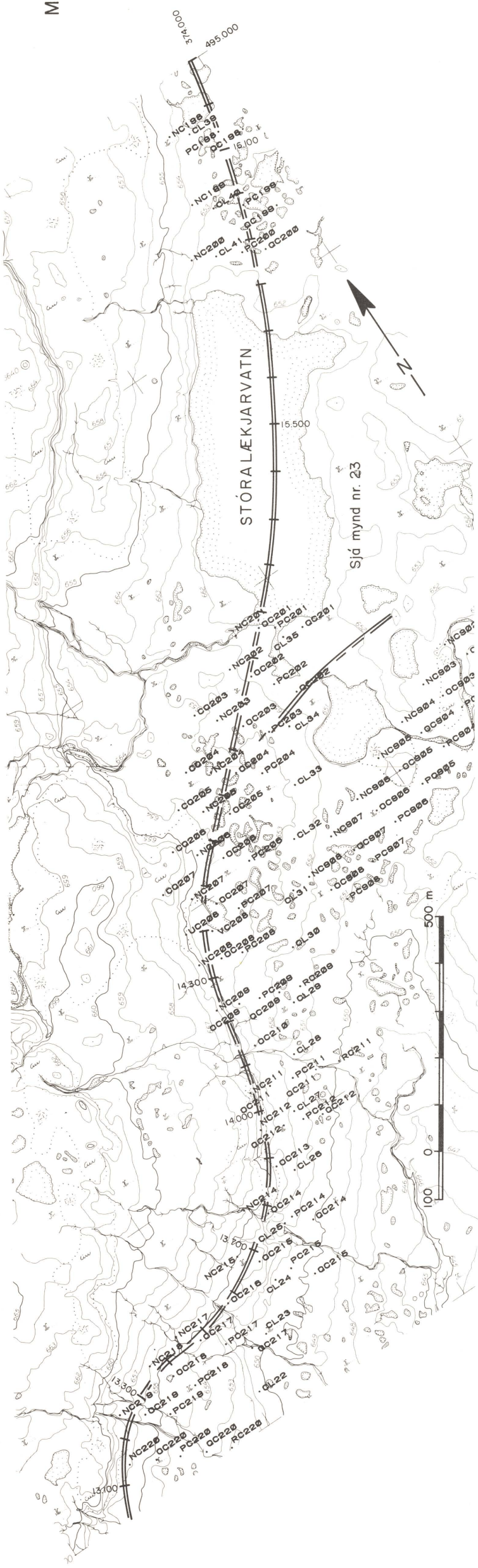

M.Y.S.

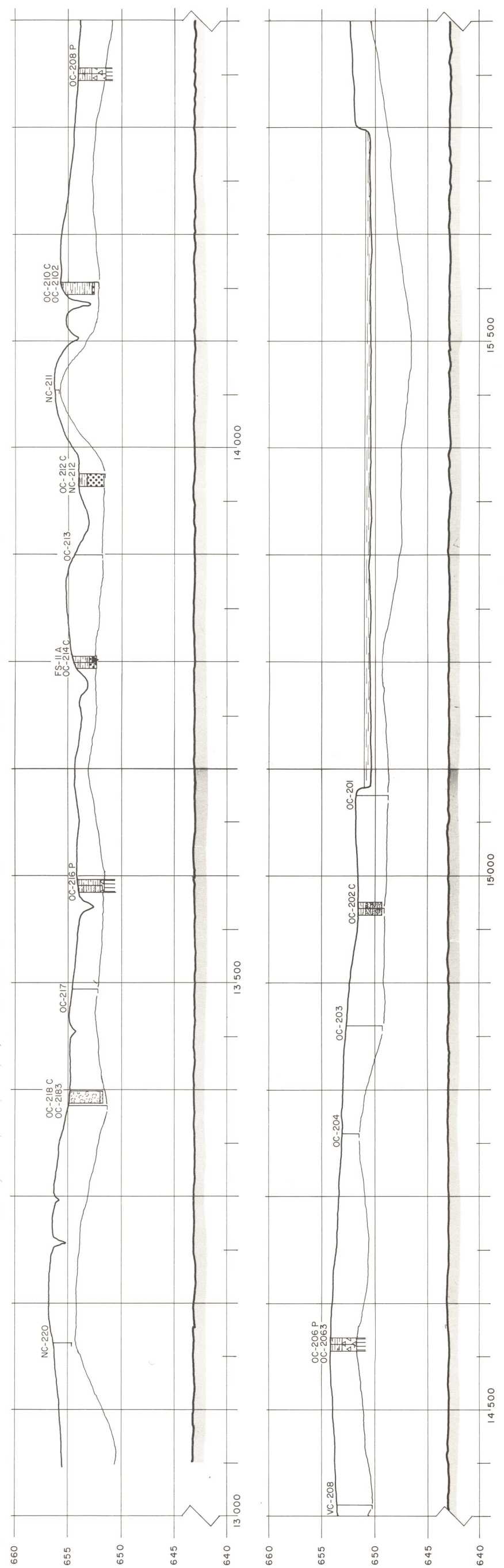

SKÝRINGAR sjá mynd 13



**ORKUSTOFNUN**  
**FLJÓTSDALSVIRKJUN**  
 EYJABAKKASKURÐUR - STÓRALÆKUR  
 Grunnmynd og langsníð

VOD-MJ-760  
 82.02.0318./6  
 OS/EBF



MYND 19

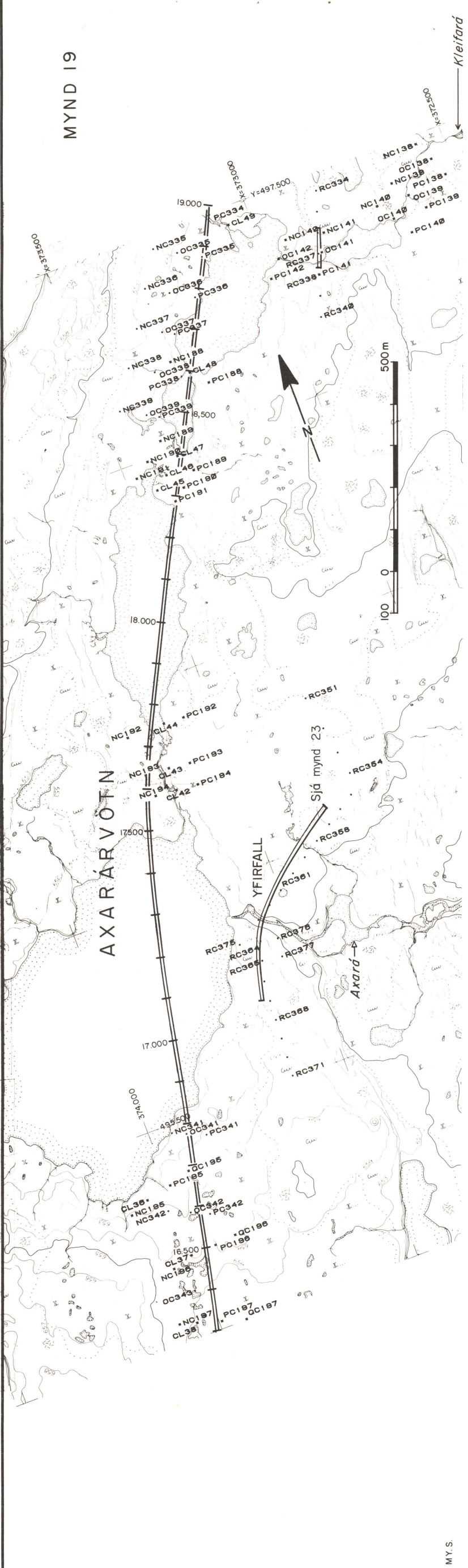

M.Y.S.

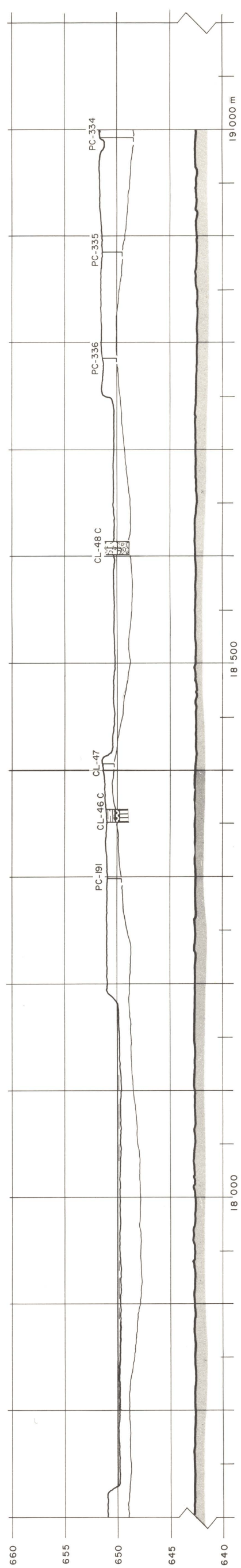
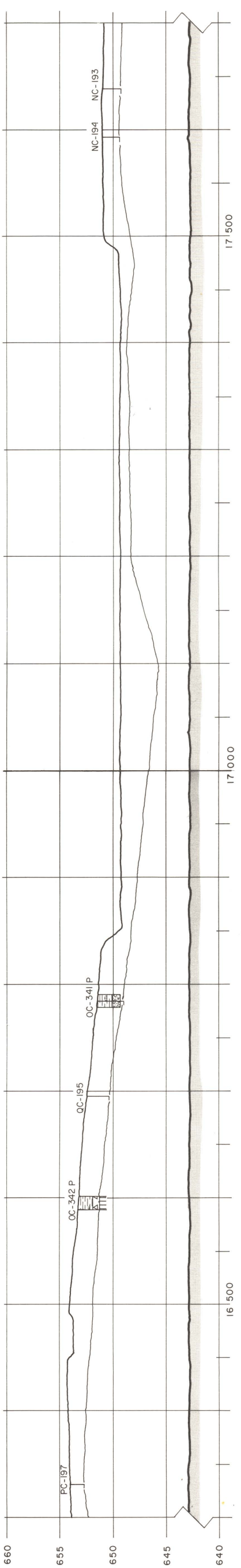

SKÝRINGAR sjá mynd 13



ORKUSTOFNUN

FLJÓTSDALSVIRKJUN  
EYJABAKKASKURÐUR-AXARÁ  
Grummynd og langsmíð

VOD-MJ-760  
82.02.0318/7  
OS / EBF



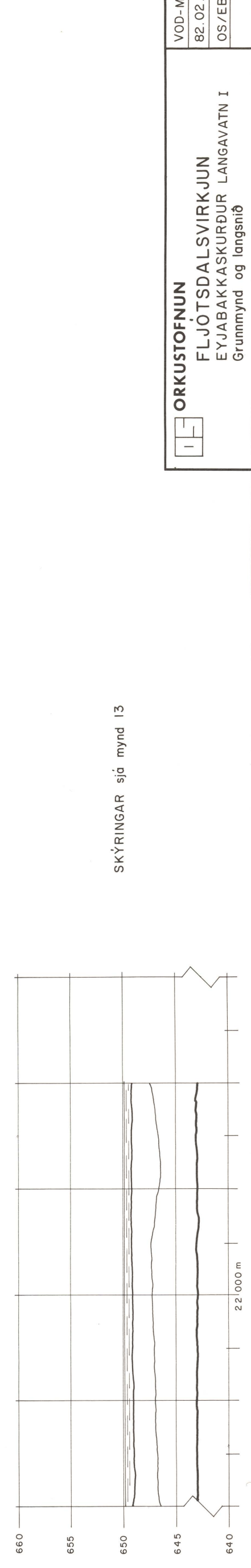
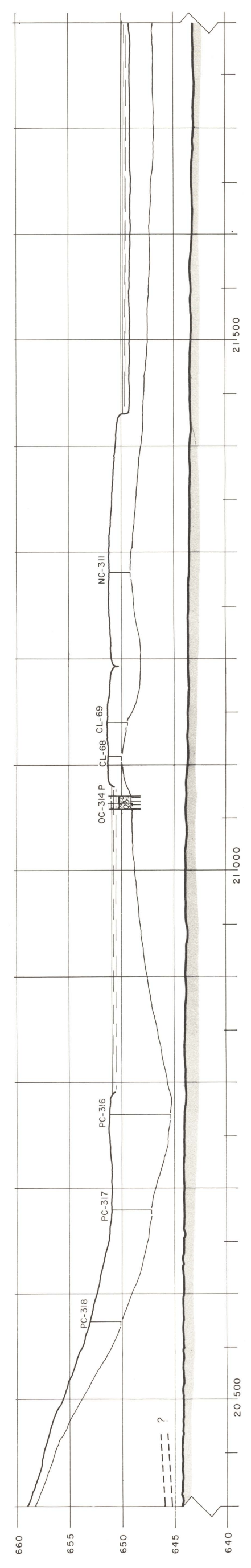
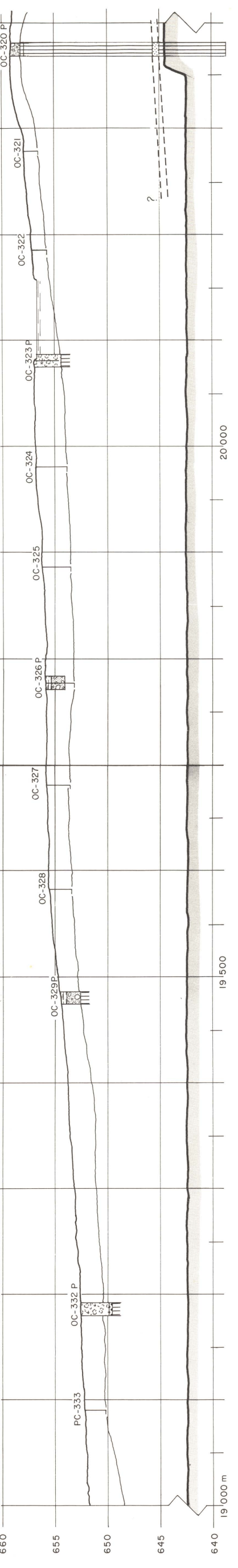
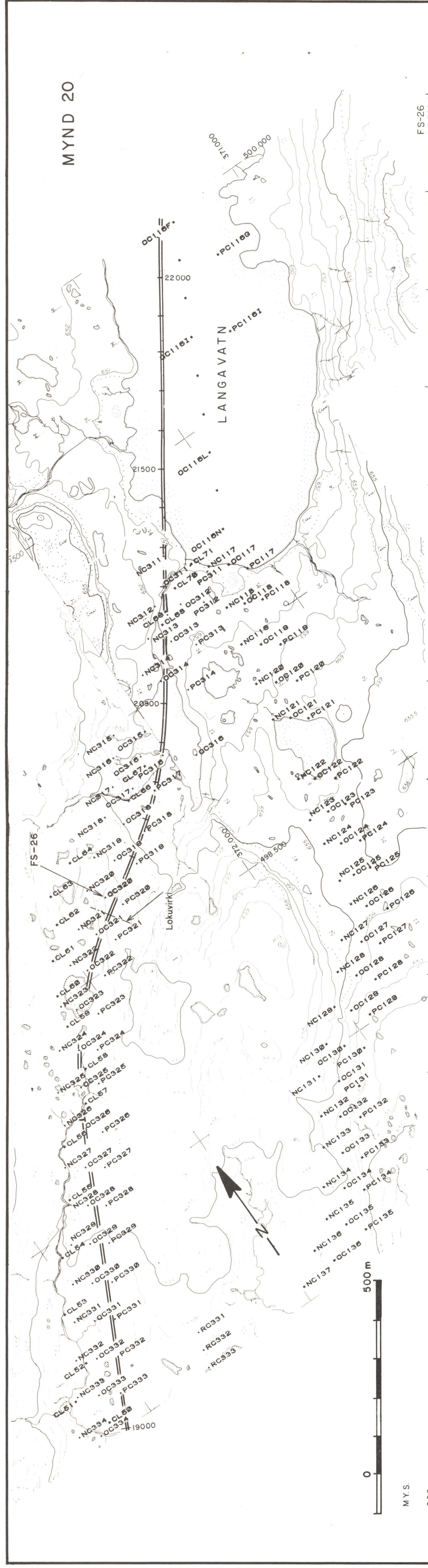

SKÝRINGAR sjá mynd 13



MYND 21

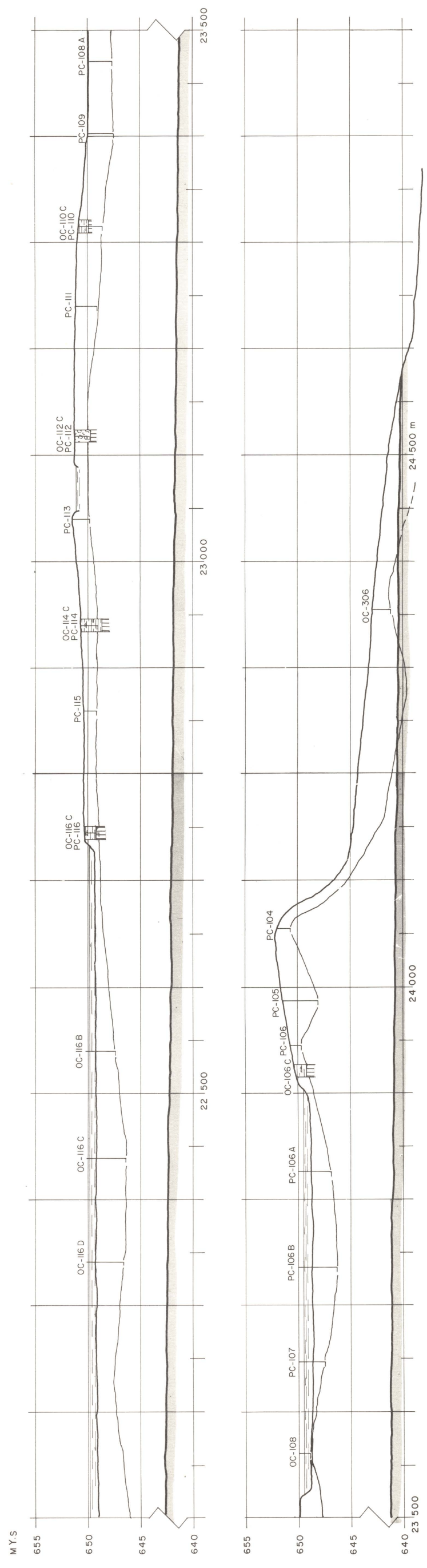
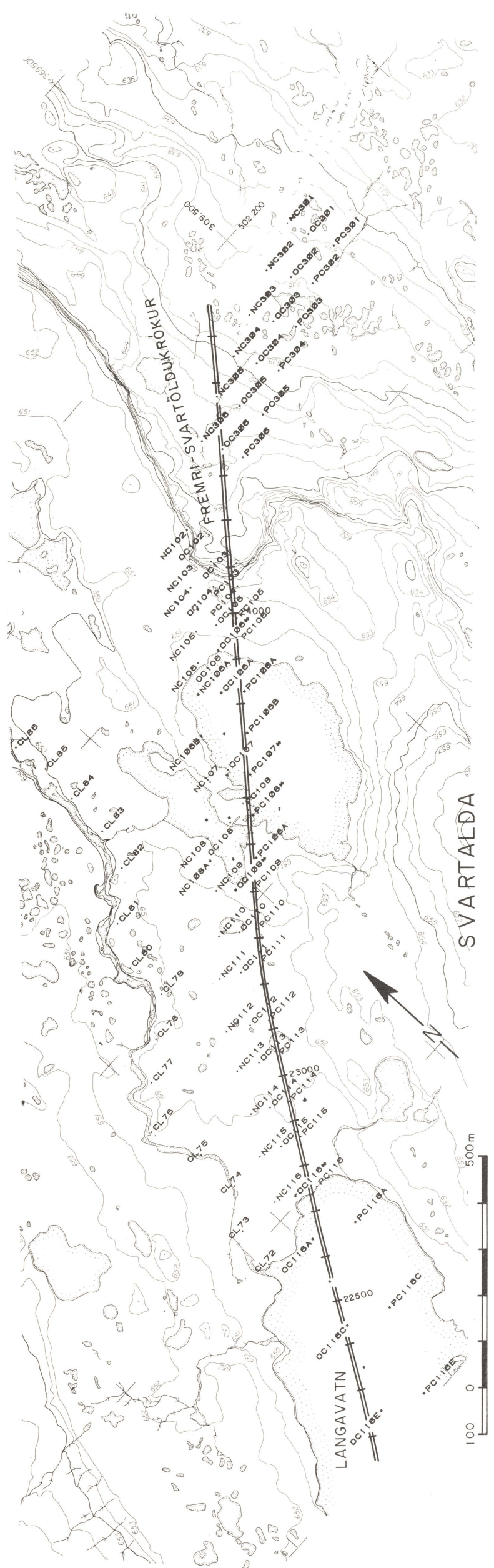

SKÝRINGAR sjá mynd 13



**ORKUSTOFNUN**  
 FLJÓTSDALSVIRKJUN  
 EYJABAKKA SKURÐUR LANGAVATN II  
 Grunmynd og langsníð

VOD-MJ-760  
 82.02.0318/9  
 OS/EBF



HAFURSÁRSTÍFLA (sjá mynd 13 og 14)

HAFURSÁRKVÍSLARSTÍFLA (sjá mynd 15)

MYND 22

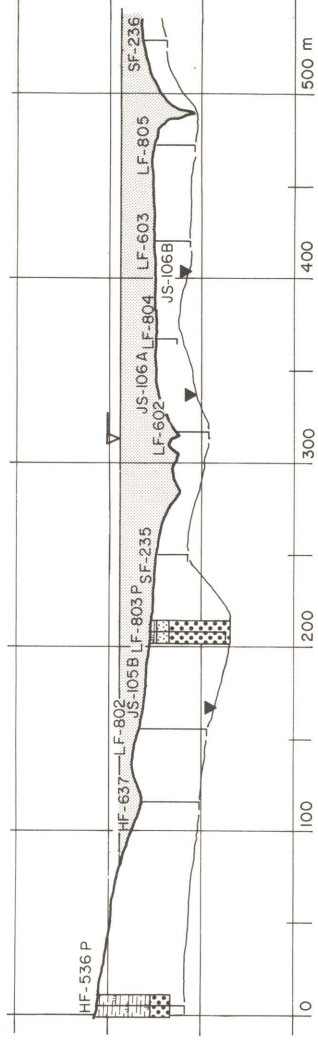
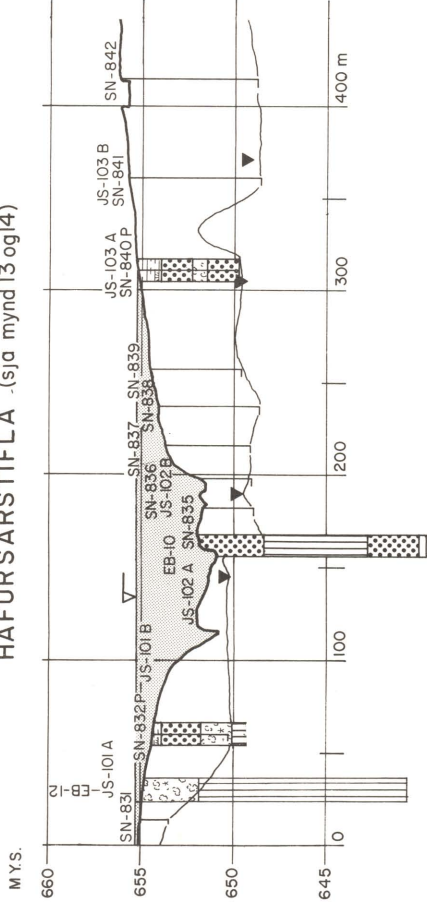

STÍFLUSTÆÐI N HAFURSÁRKVÍSLAR (sjá mynd 15 og 16)

LAUGARÁRSTÍFLA (sjá mynd 17)

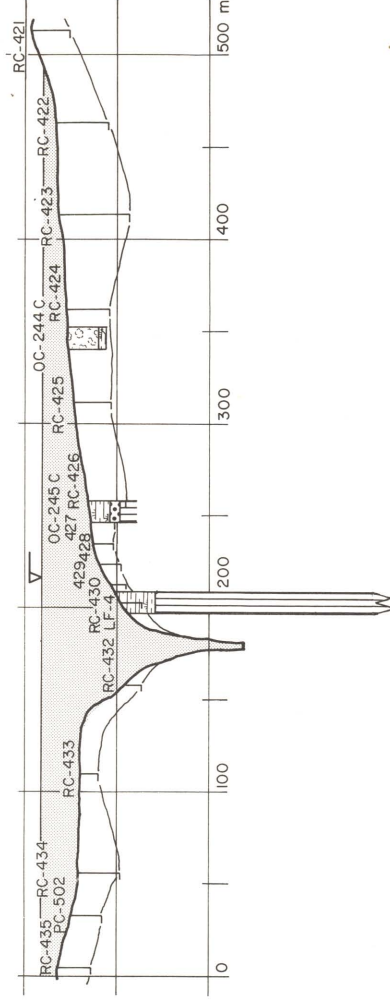
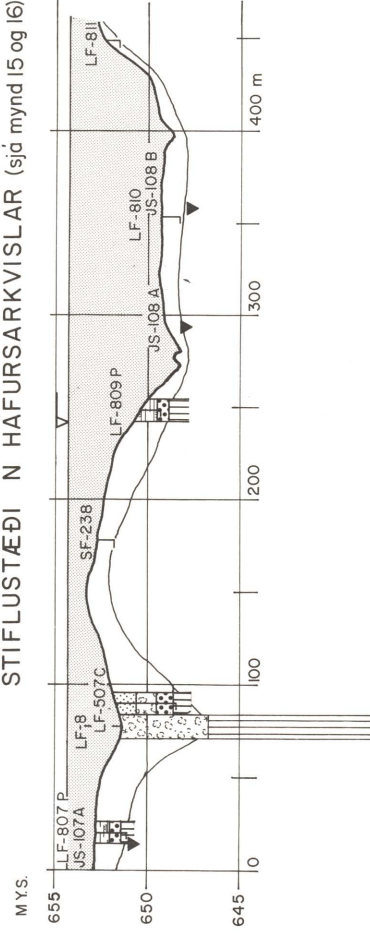

STÍFLUSTÆÐI N-LAUGARÁR  
(sjá mynd 17)

STÍFLUSTÆÐI N-LAUGARÁR (sjá mynd 7)

KLEIFARÁRSTÍFLA (sjá mynd 19)

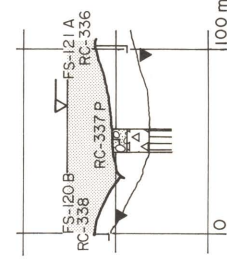
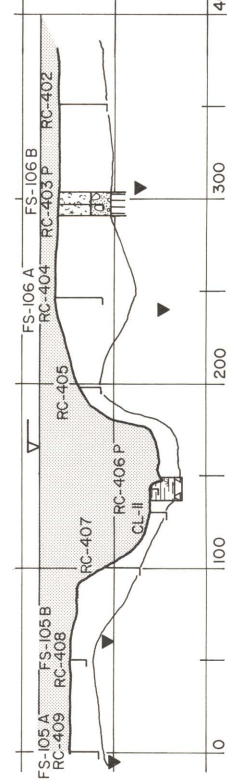
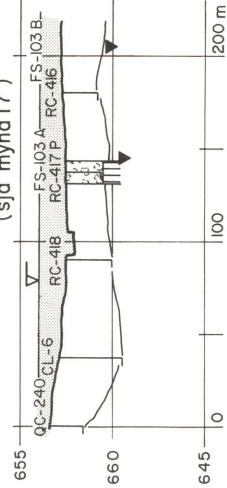

STÓRALÆKJARSTÍFLA (sjá mynd 18)

AXARÁRSTÍFLA (sjá mynd 19)

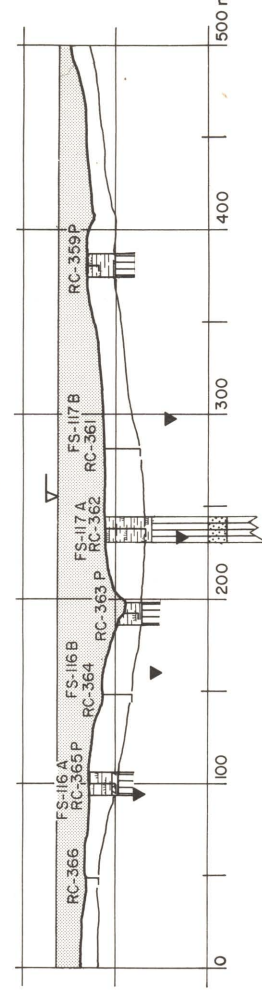
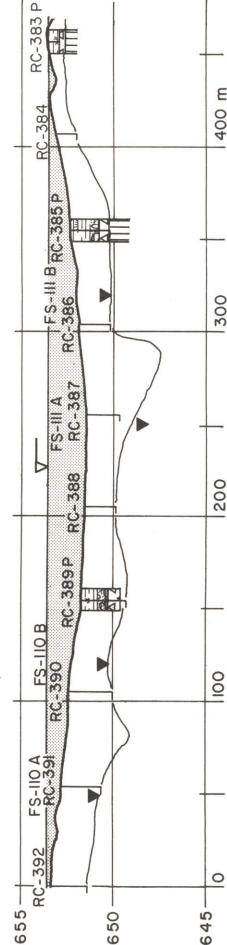

SKÝRINGAR sjá myna 13

— Krónuhæð stíflu



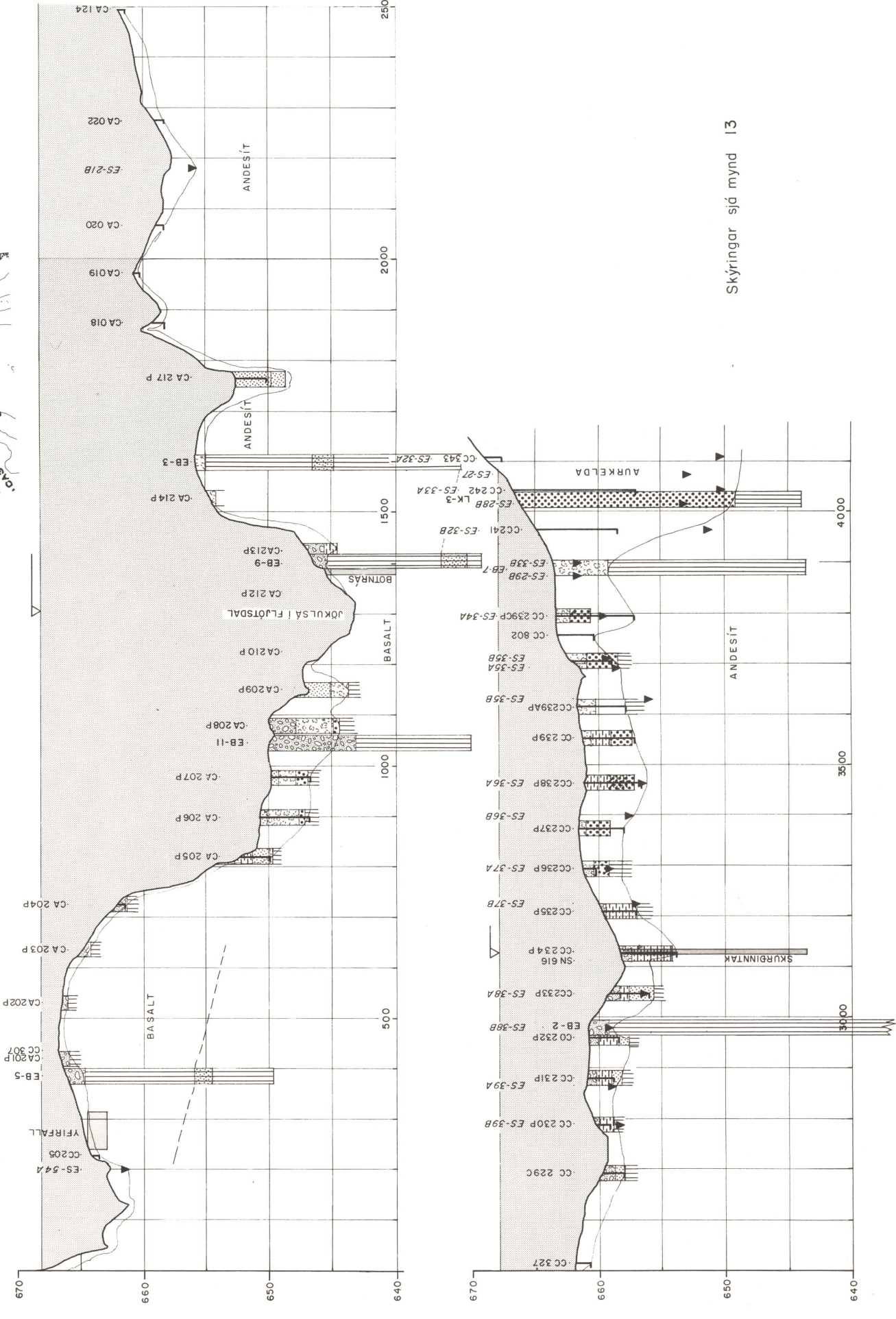
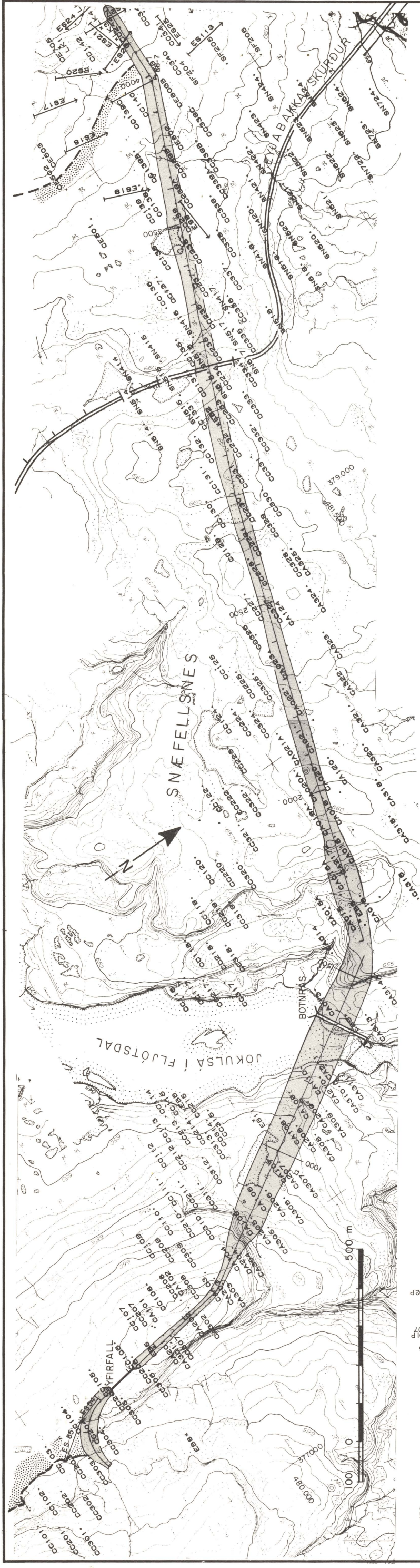

MYND 23

FLJÓTSDALSVIRKJUN  
EYJABAKKASTÍFLUSTÆÐI  
Grunnmynd, langsníð

Skýringar sjá mynd 13



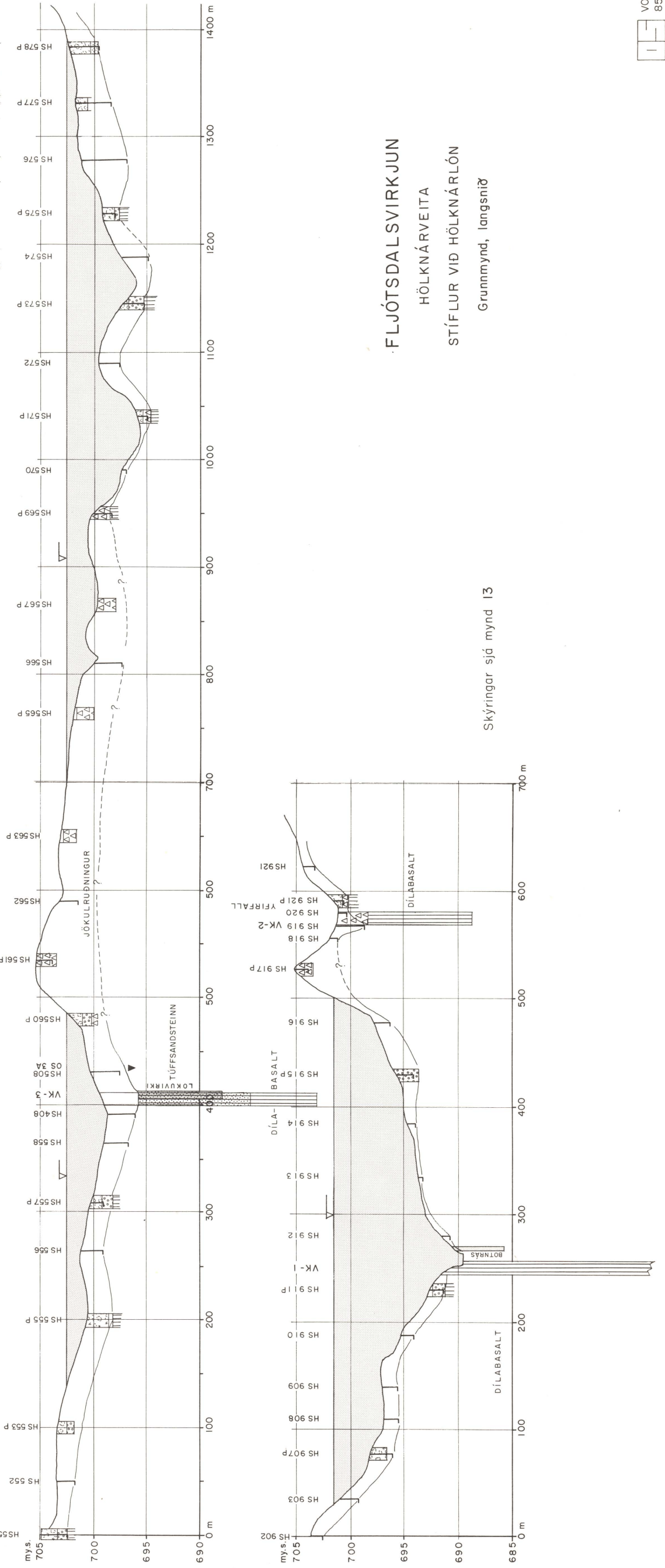

FLJÓTSDALSVIRKJUN  
HÖLKNÁRVEITA  
STÍFLUR VID HÖLKNÁRLÓN  
Grunnmynd, langsníð

Skýringar sjá mynd 13



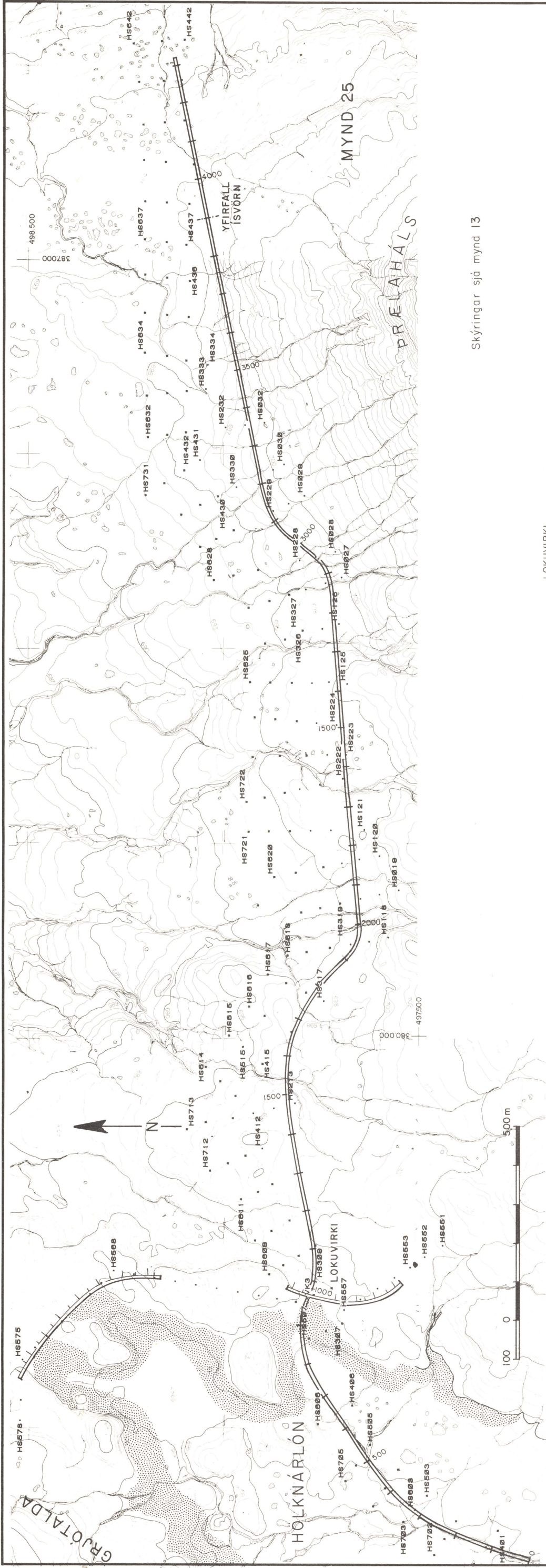

Skýringar sjá mynd 13

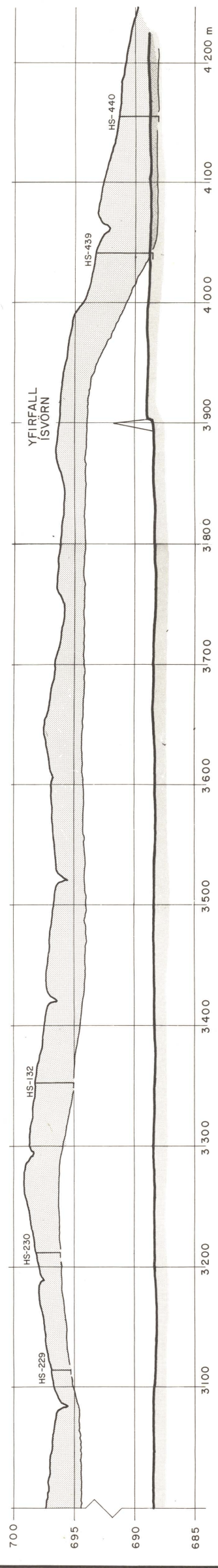
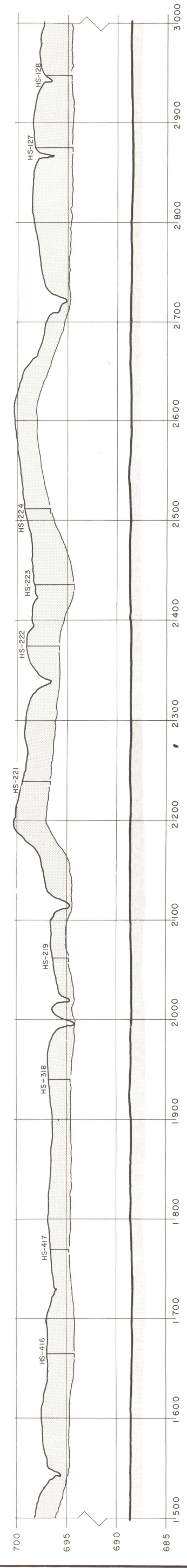
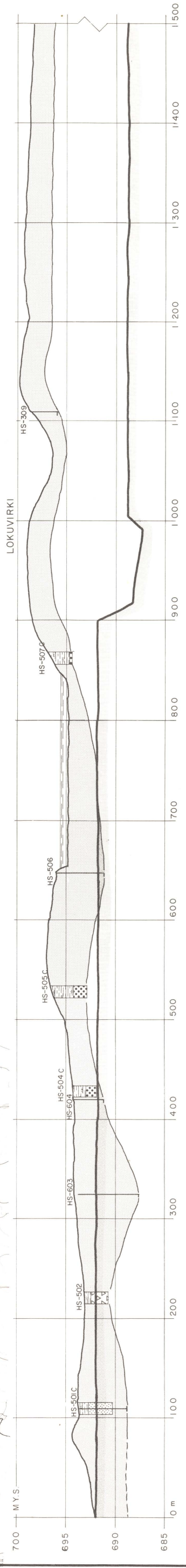

**FLJÓTSDALSVIRKJUN**  
VEITUR AF FLJÓTSDALSHÉIÐI

Hölknaárveita, skurður.  
Grunnmynd, langsníð



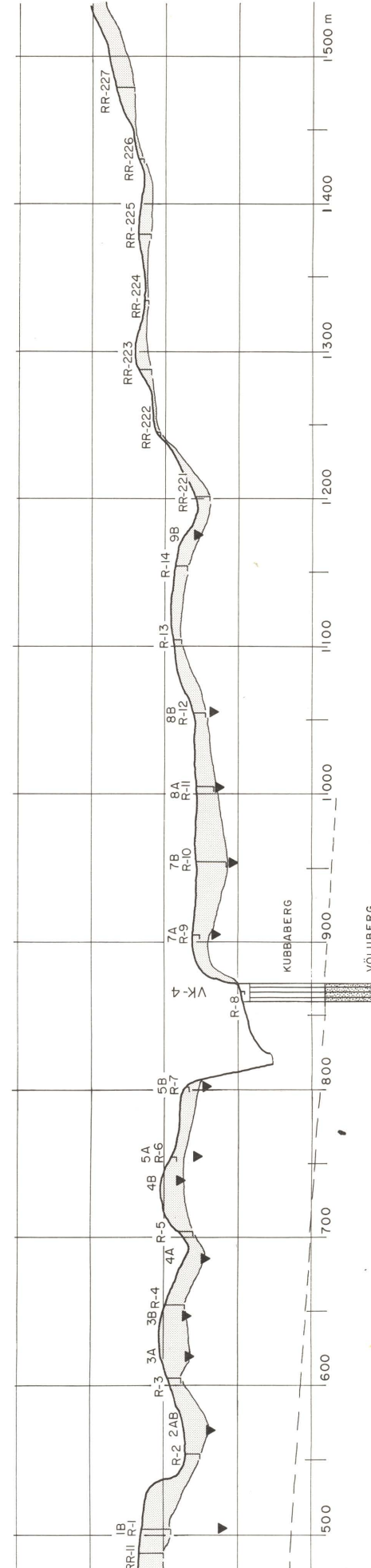
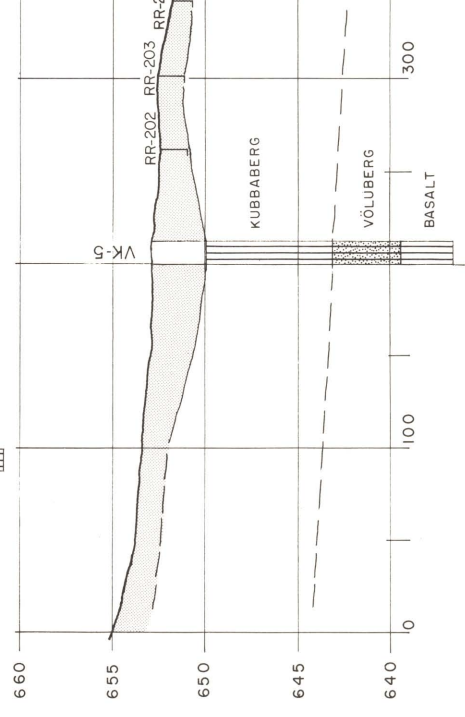
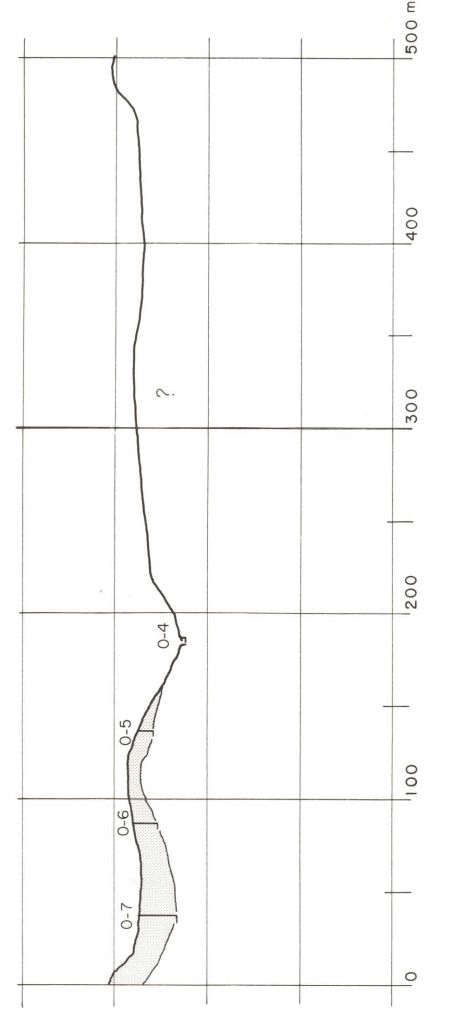
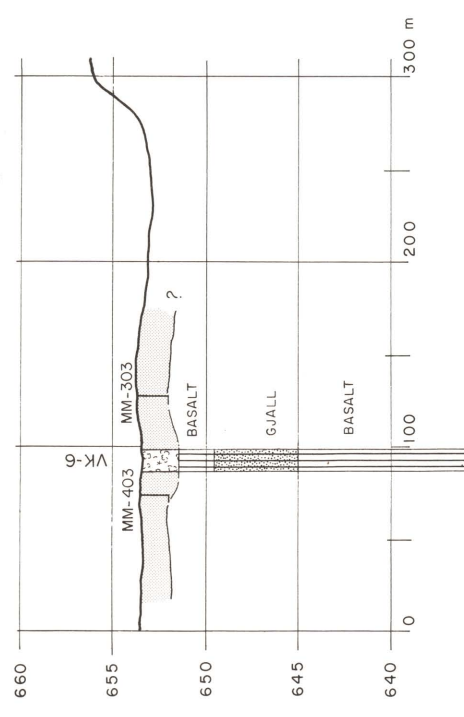
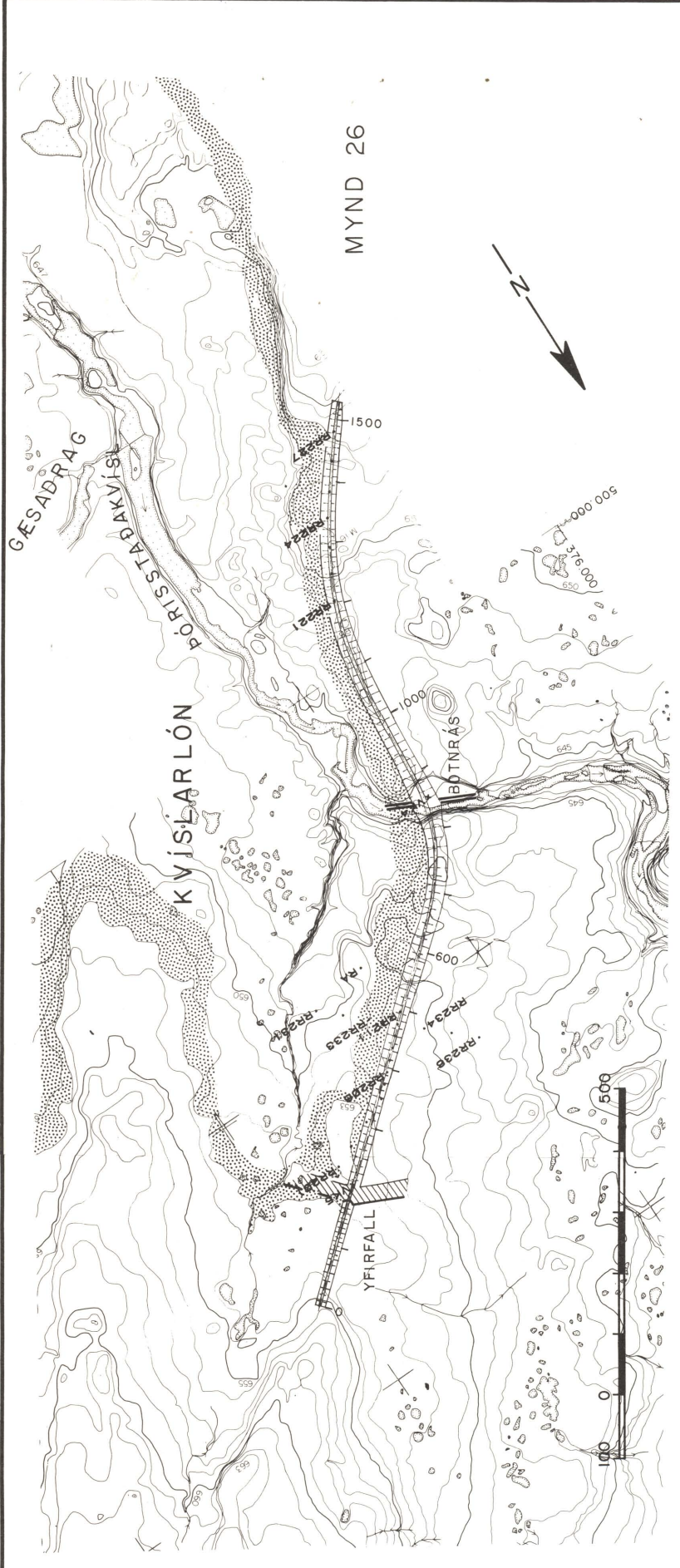
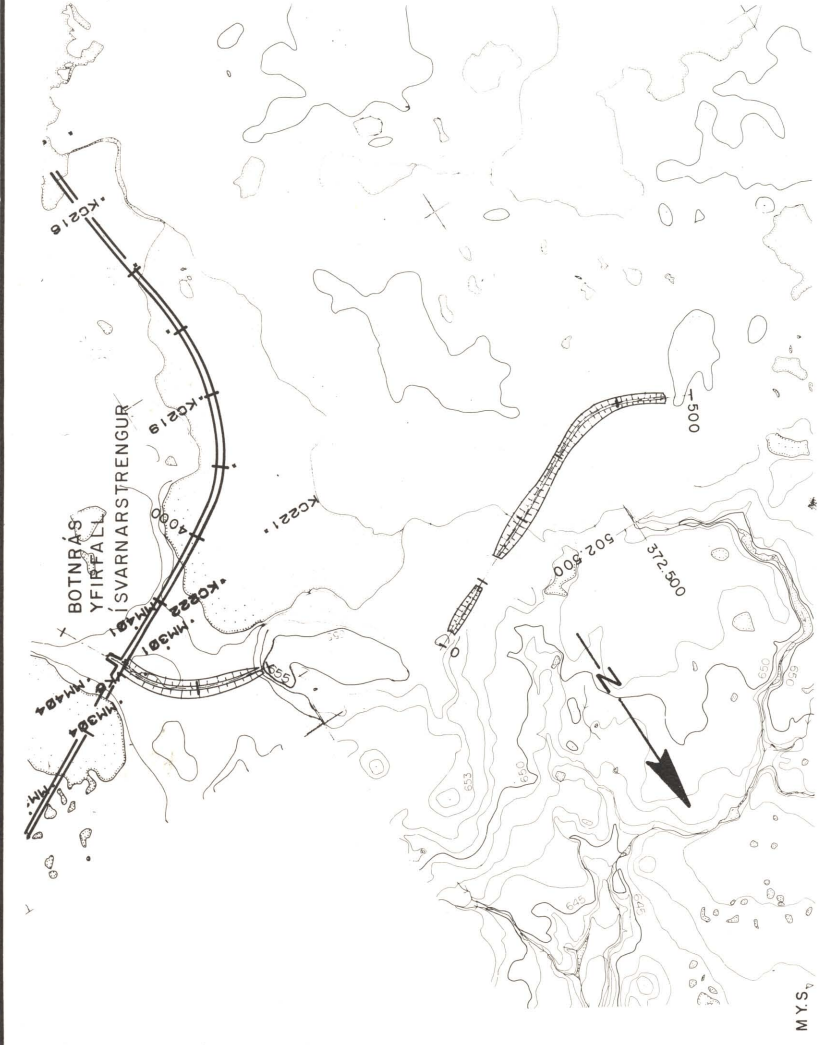

Skýringar sjá mynd 13

**ORKUSTOFNUN**  
**FLJÓTSDALSVIRKJUN**  
**VEITUR AF FLJÓTSDALSHÉIÐI**  
 Þórisstaðakvísl - stíflustæði

VOD-MJ - 760  
 82.02.0400  
 OS/EBF



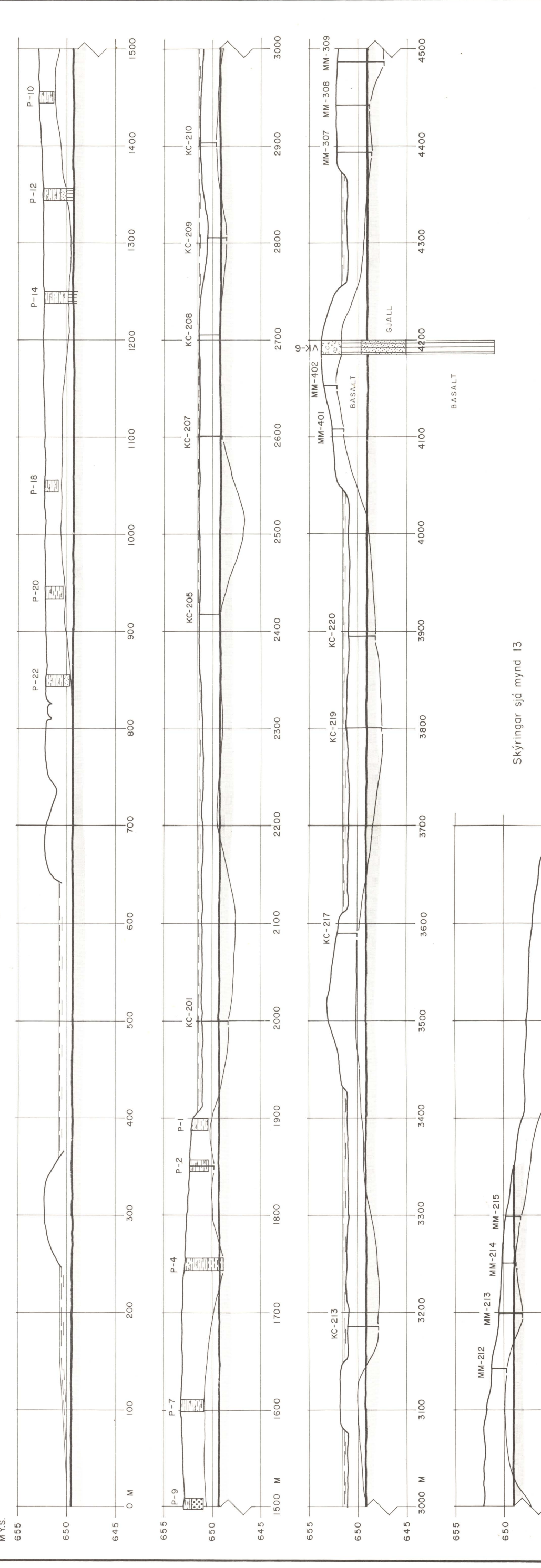
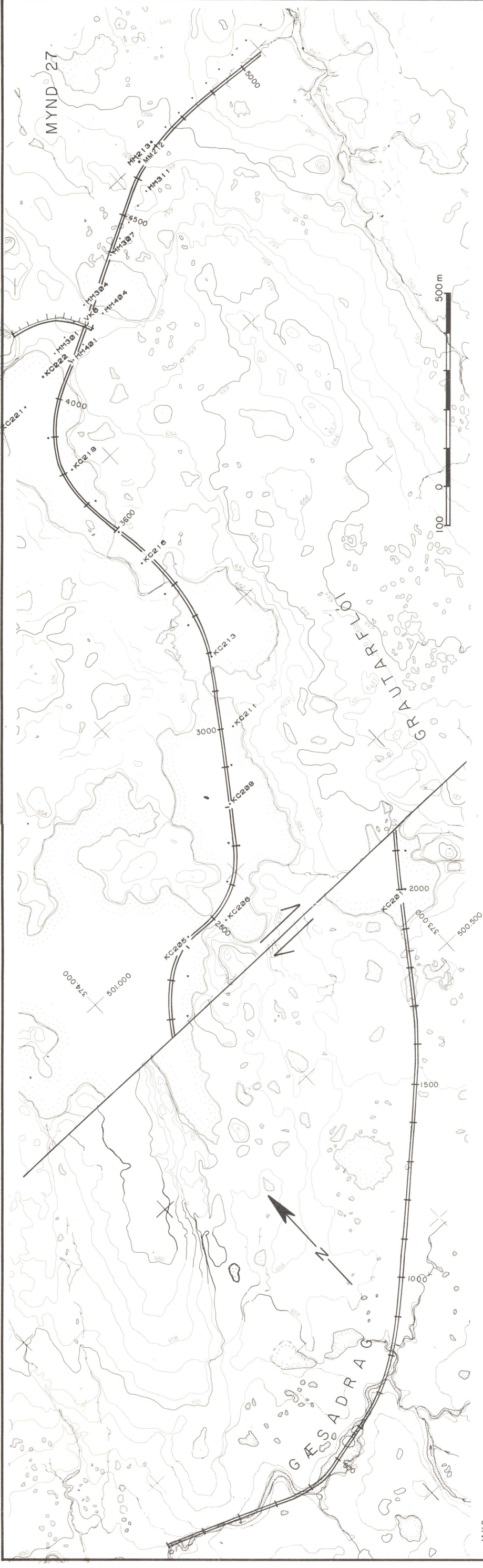

ORKUSTOFNUN  
 FLJÓTSDALSVIRKJUN  
 VEITUR AF FLJÓTSDALSHÉIÐI  
 Hölknaðr-skurður úr Þórisstaðakvísl

VOD-MJ-760  
 82.02.-0366  
 OS/Gyða



MYND 28

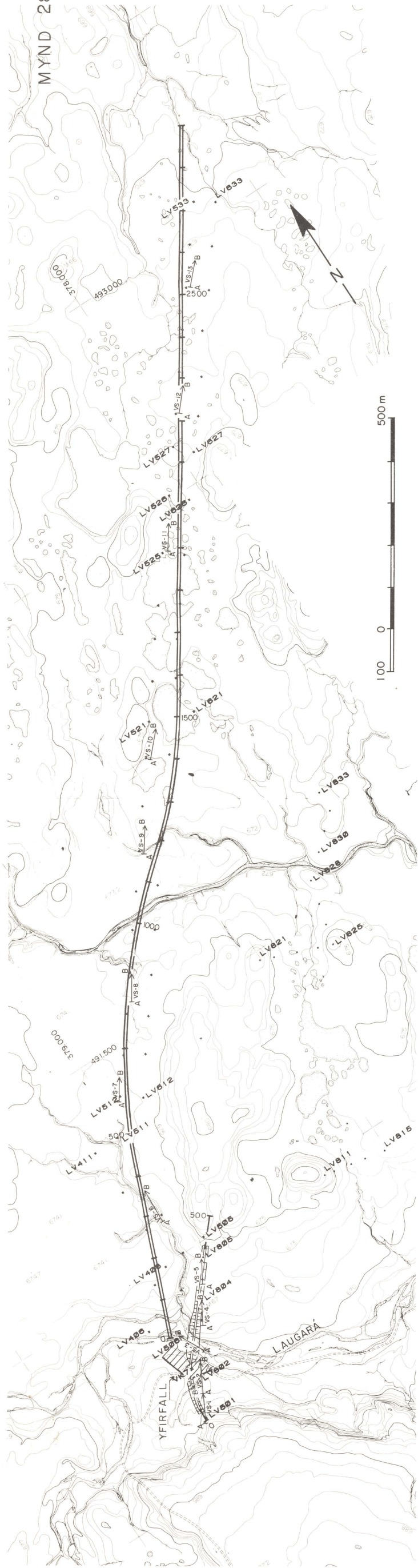

MYS. SKURÐUR

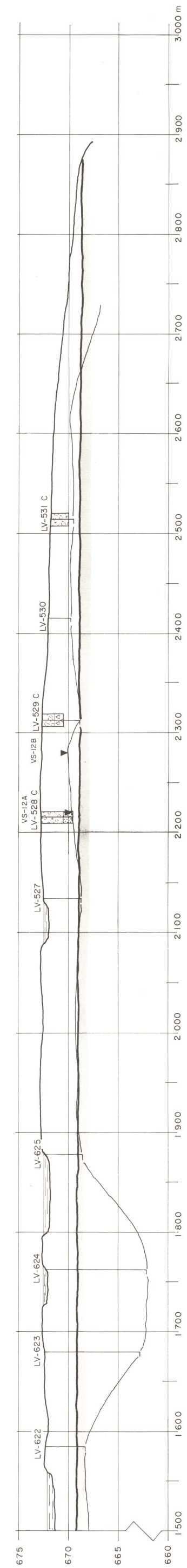
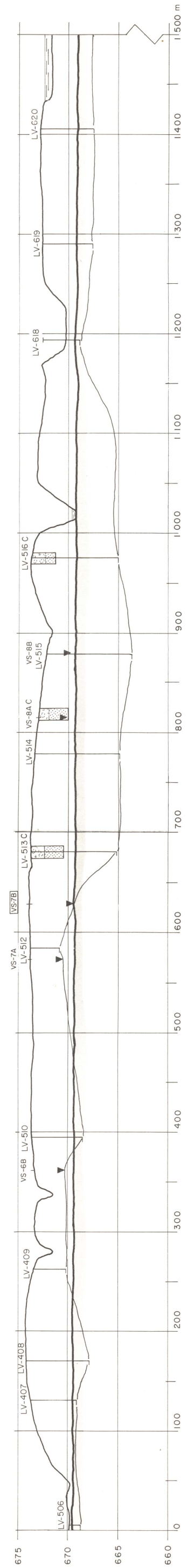

STÍFLA

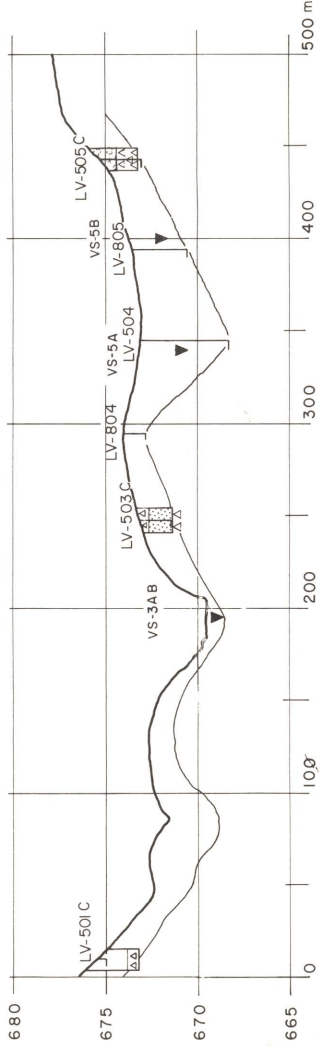

Skýringar sjá mynd 13

**ORKUSTOFNUN**  
**FLJÓTSÐALSVIKJUN**  
 VEITUR AF FLJÓTSÐALSHEIÐI  
 Laugarárveita, Stífla, skurður

VOD-MJ-760  
 82.02.0367  
 OS/EBF



MYND 28

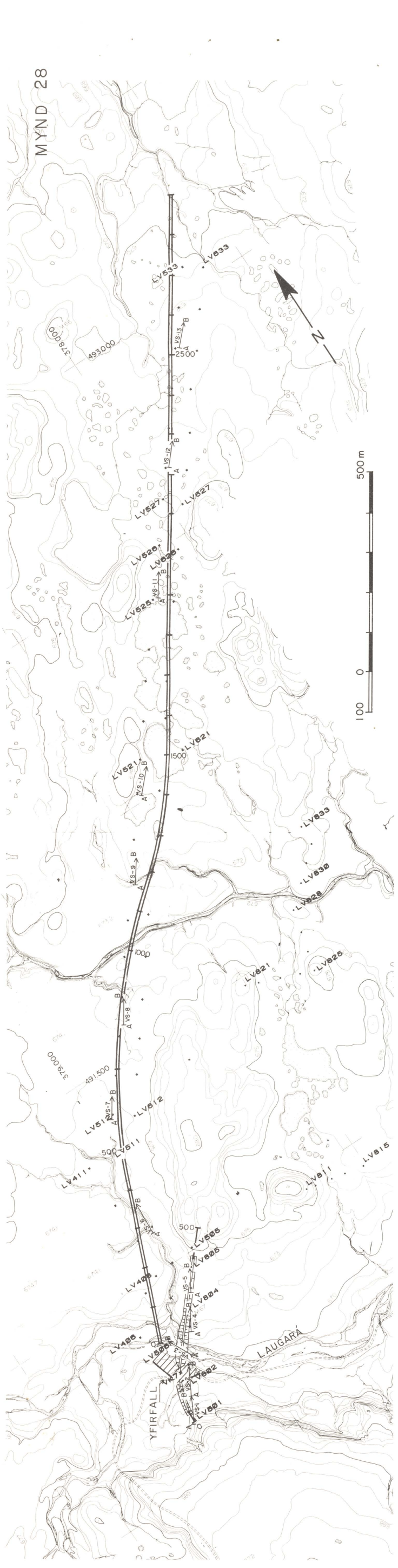

MYS. SKURÐUR

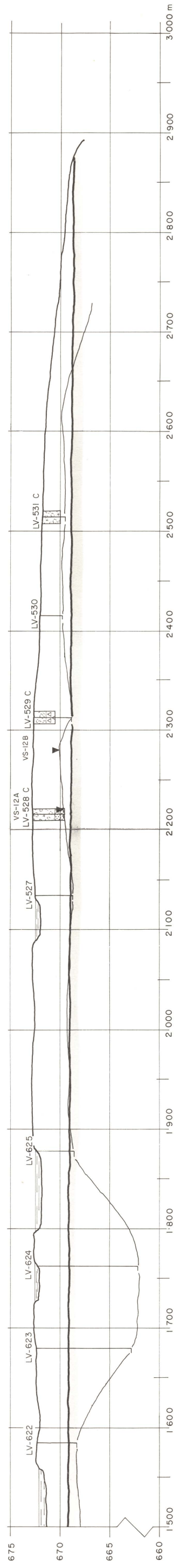
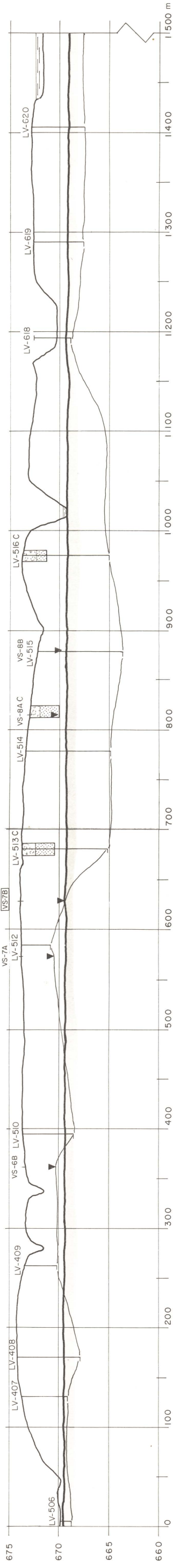

STÍFLA

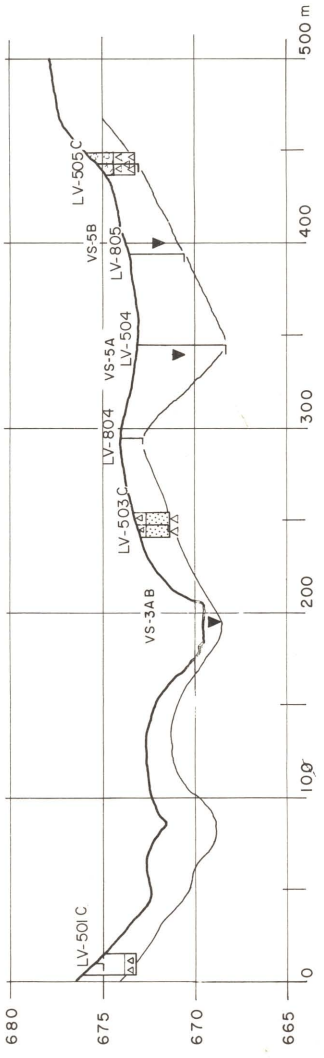

Skýringar sjá mynd 13



**ORKUSTOFNUN**  
**FLJÓTSDALSVIRKJUN**  
 VEITUR AF FLJÓTSDALSHÉIÐI  
 Laugarárveita. Stífla, skurður

VOD-MJ-760  
 82.02.0367  
 OS/EBF



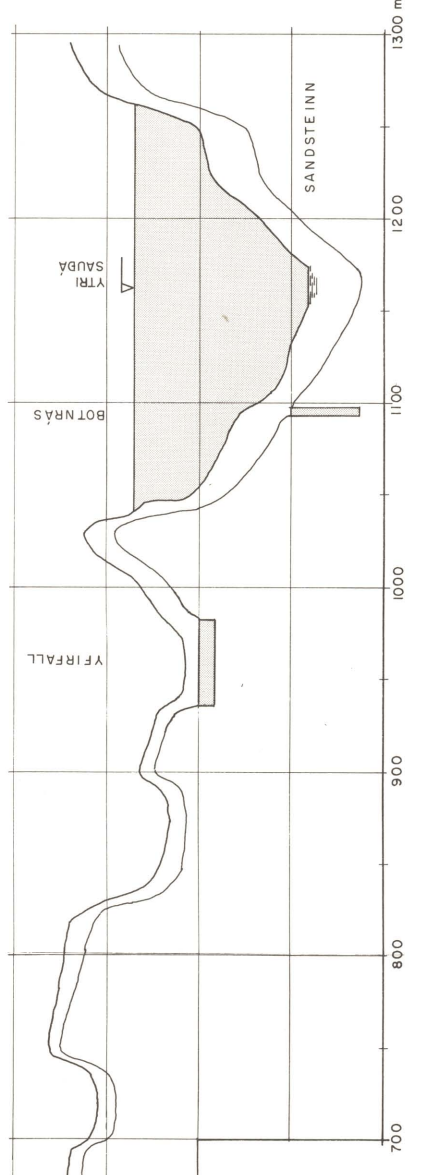
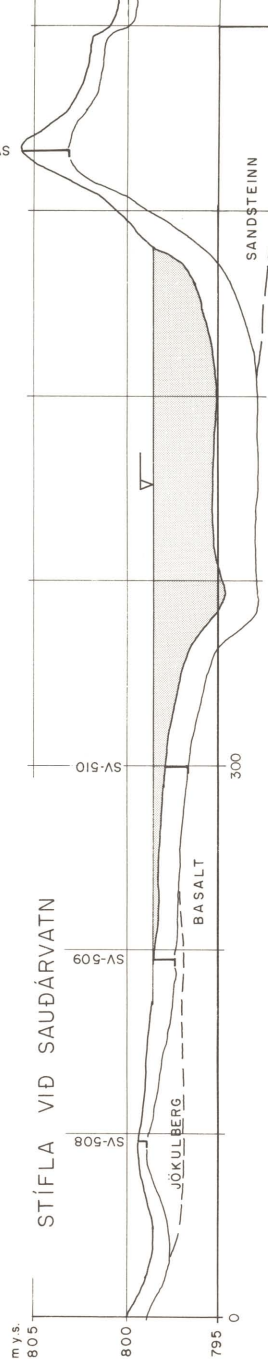
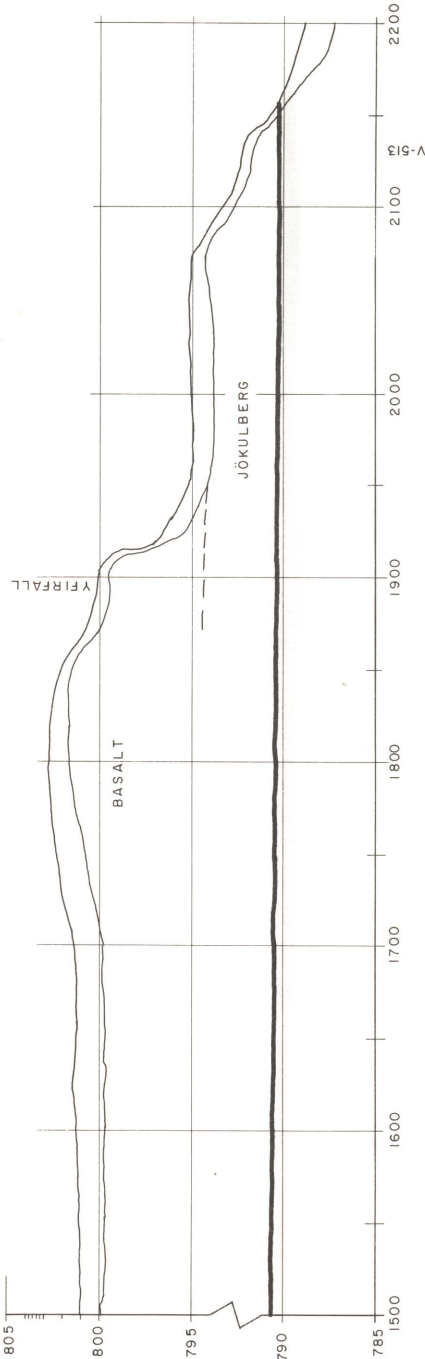
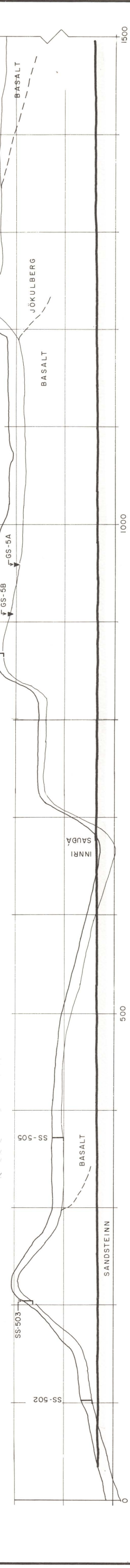
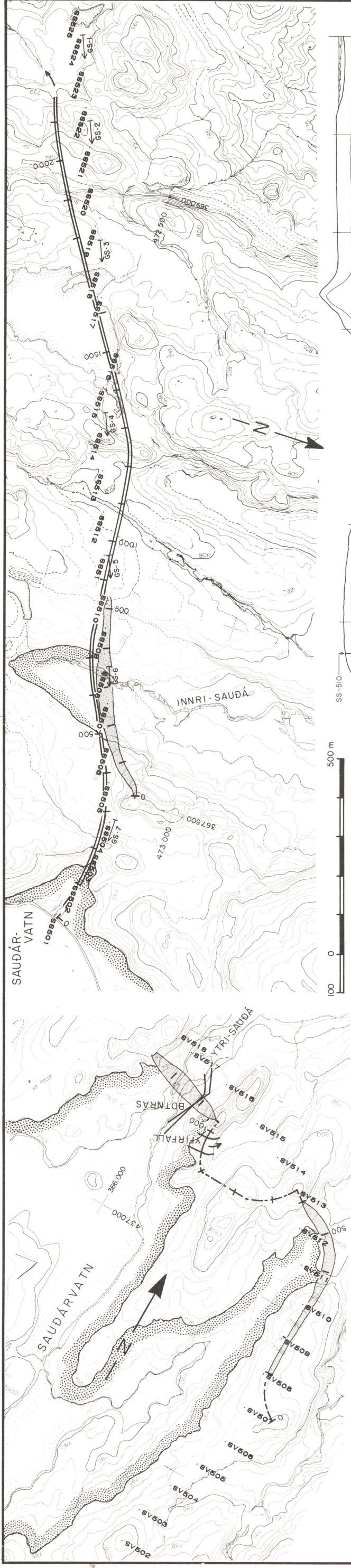

MYND 29

FLJÓTSDALSVIRKJUN  
 SAUDÁRVEITA  
 SAUDÁRVATN, STÍFLUSTÆÐI, SKURÐUR  
 Grunnmynd, langsníð

Skýringar sjá mynd 13





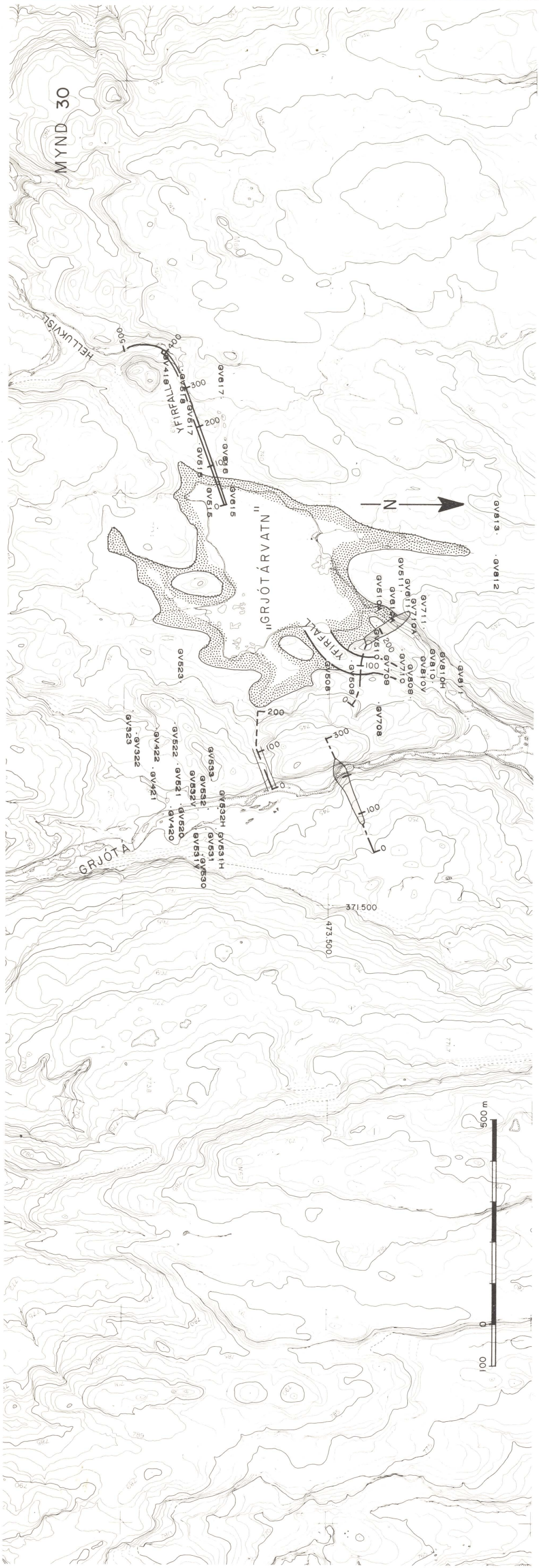

STÍFLA Í GRJÓTÁ

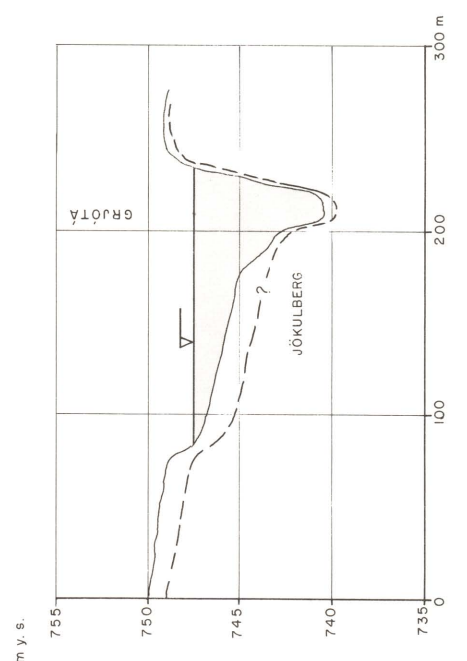

SKURÐUR ÚR GRJÓTÁ

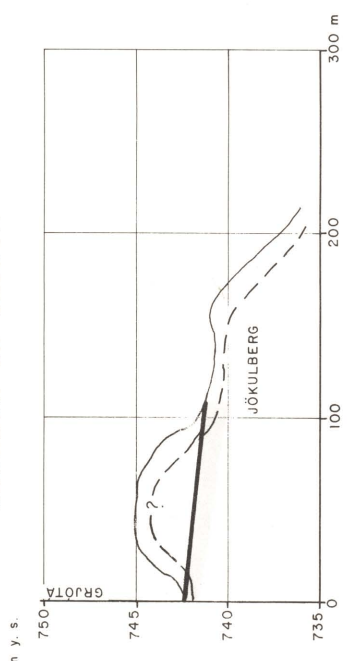

STÍFLA VIÐ „GRJÓTÁRVATN“

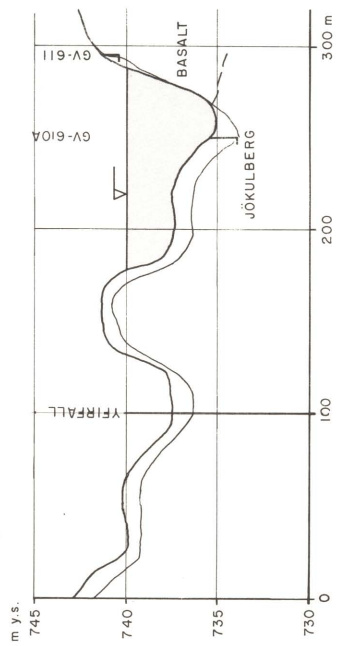

SKURÐUR ÚR „GRJÓTÁRVATNI“

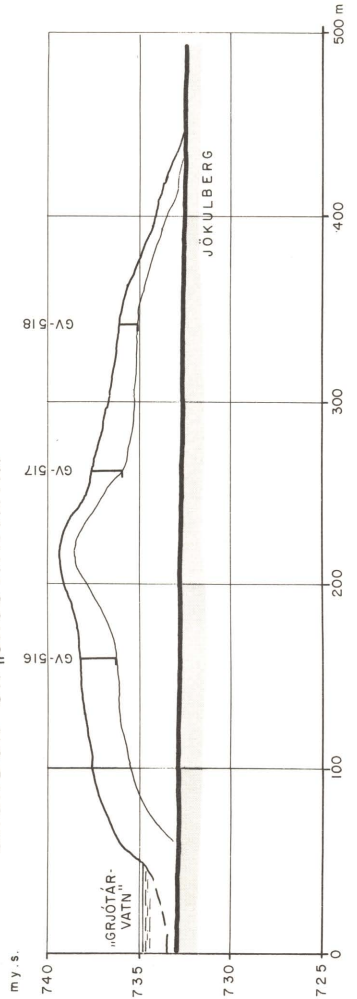

FLJÓTSDALSVIRKJUN

SAUÐÁRVEITA

GRJÓTÁ, STÍFLUSTÆÐI, SKURÐUR

Grunnmynd, langsníð

Skýringar sjá mynd 13



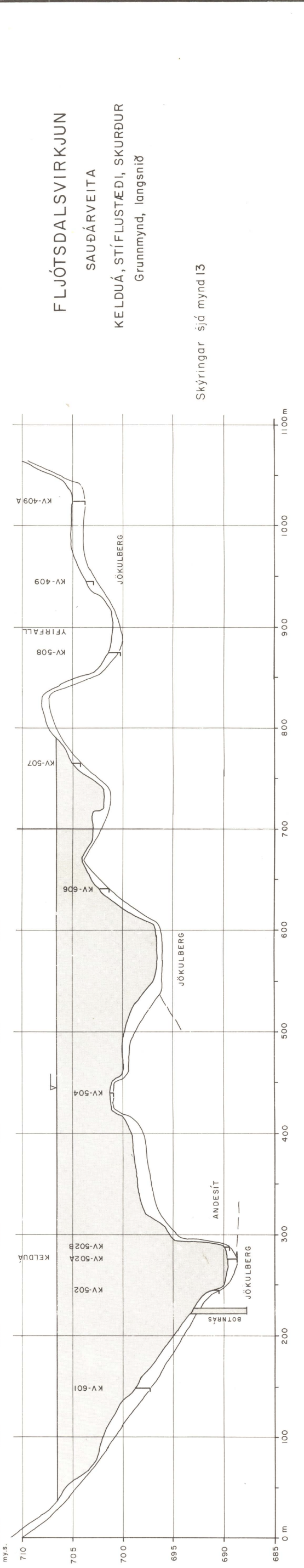
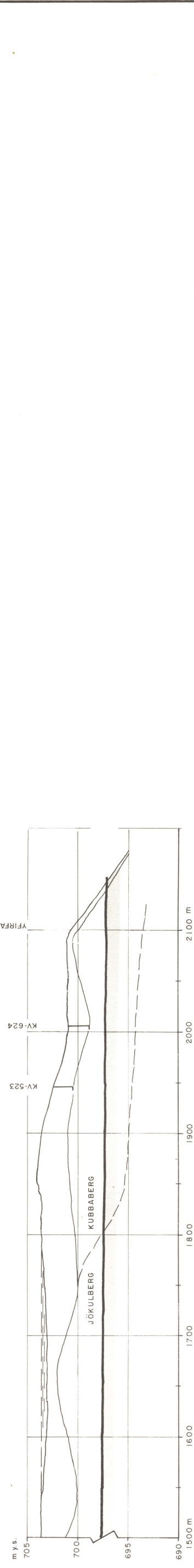
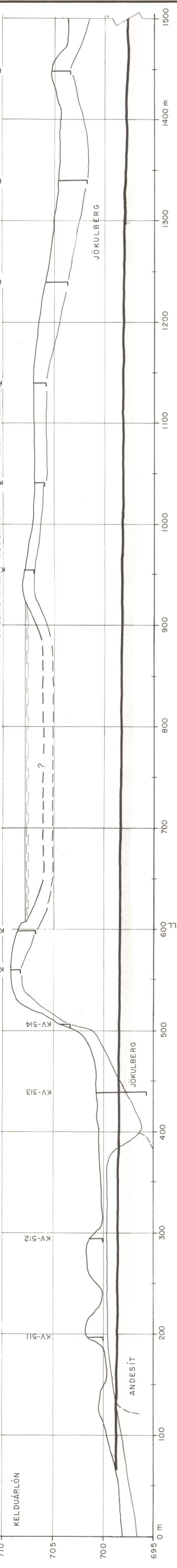
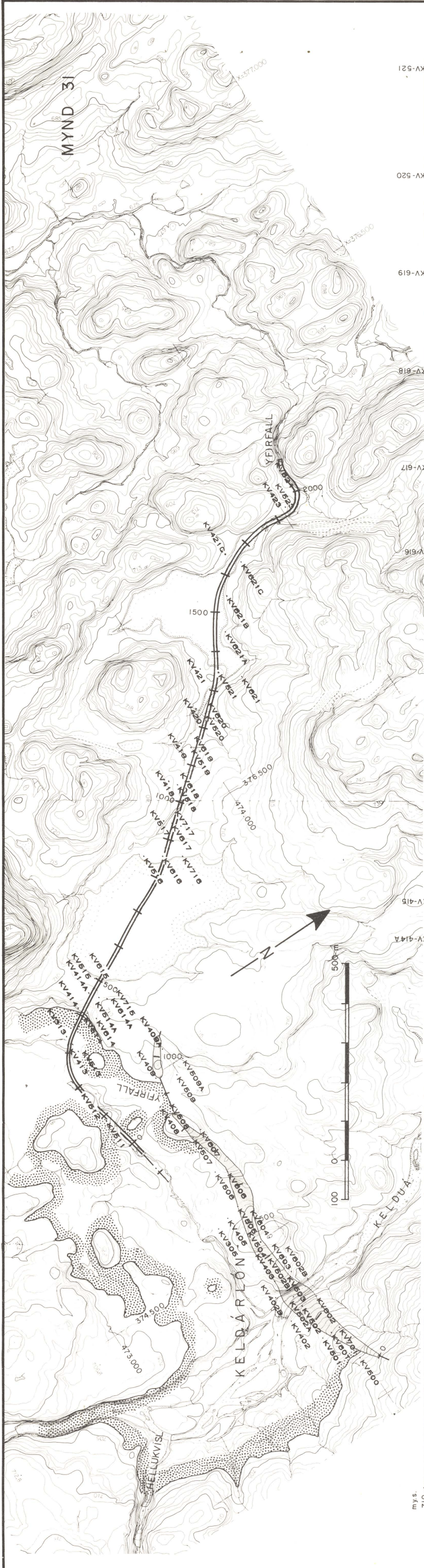

FLJÓTSDALSVIRKJUN  
SAUÐÁRVEITA  
KELDUÁ, STÍFLUSTÆÐI, SKURÐUR  
Grunnmynd, langsníð

Skýringar sjá mynd 13



SNID AF KJARNABORHOLUM



KJARNAHOLUR VIÐ FLJÓTSDALSVIRKJUN

NAFN	X-HNIT	Y-HNIT	NAFN	X-HNIT	Y-HNIT
EB1	380616.6	481278.6	FS27	361622.3	506544.0
EB2	379289.6	481383.7	FS28	365838.8	506794.9
EB3	378042.5	480948.8	FS29	373455.7	495957.1
EB4	380280.7	481292.5	FV1	360336.	504404.
EB5	377449.9	479885.8	FV2	360739.	505287.
EB6	377902.4	480307.3	FV3	361016.	505916.
EB7	380113.8	481767.8	FV4	361313.	506145.
EB8	377217.5	479824.7	FV5	360621.	504554.
EB9	377864.1	480784.1	FV6	360145.	504325.
EB10	379881.1	482376.6	FV7	359877.	503781.
EB11	377779.1	480436.7	FV8	359980.	503931.
EB12	379861.8	482268.1	FV9	359785.9	503884.6
FS1	357789.	506449.	FV10	359662.5	503941.3
FS2	358877.	504940.	FV11	360715.7	504568.4
FS3	358945.	506457.	FV12	360748.3	504855.9
FS4	362732.	507107.	FV13	361587.4	505942.9
FS5	363293.	506965.	HF1	379058.2	484406.3
FS6	357471.	506333.	LF1	376493.	489604.
FS7	357128.	506386.	LF2	376615.	488464.
FS8	358376.	504770.	LF3	376297.	488769.
FS9	363527.	506648.	LF4	376451.	490264.
FS10	361763.	507020.	LF5	375995.3	489687.8
FS11	364271.	503693.	LF6	375970.6	489344.5
FS12	365303.	503429.	LF7	377438.4	487225.3
FS13	366728.	504614.	LF8	376827.6	487271.7
FS14	364495.	508958.	VK1	382865.5	496960.7
FS21	361660.	506688.2	VK2	383119.8	496755.9
FS22	363943.	509586.7	VK3	380666.7	497783.4
FS23	365423.1	507553.9	VK4	375574.8	500247.3
FS24	367445.2	502622.2	VK5	375118.1	500697.8
FS25	368559.2	501143.8	VK6	371815.2	502286.0
FS26	372342.6	498659.3	VK7	379175.9	490759.8







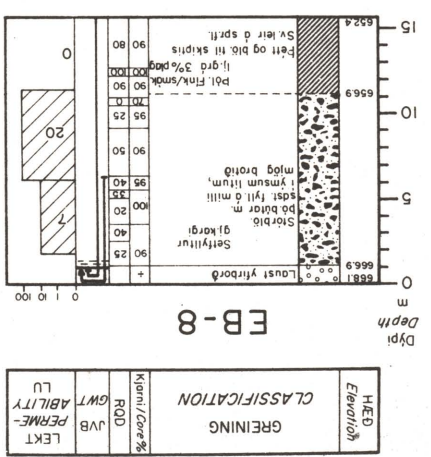

HED	Elevation
GREINING	CLASSIFICATION
RQD	Kjarni/Cor% %
JVB	GWT
PERME-	ABILITY
LU	LEKT

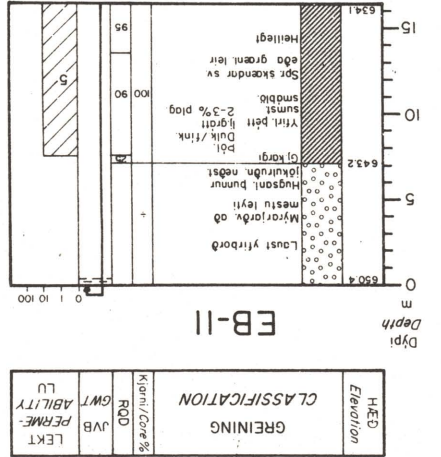

HED	Elevation
GREINING	CLASSIFICATION
RQD	Kjarni/Cor% %
JVB	GWT
PERME-	ABILITY
LU	LEKT

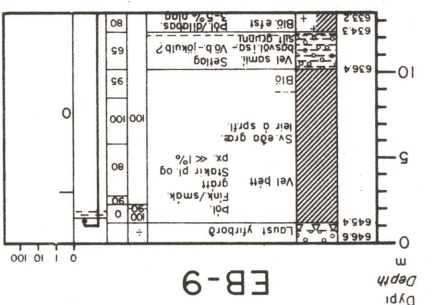

HED	Elevation
GREINING	CLASSIFICATION
RQD	Kjarni/Cor% %
JVB	GWT
PERME-	ABILITY
LU	LEKT

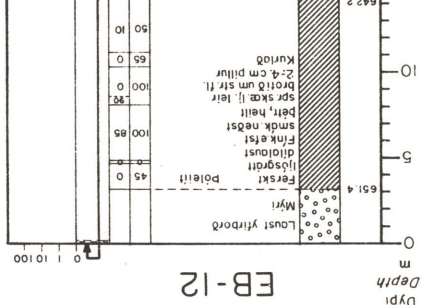

HED	Elevation
GREINING	CLASSIFICATION
RQD	Kjarni/Cor% %
JVB	GWT
PERME-	ABILITY
LU	LEKT

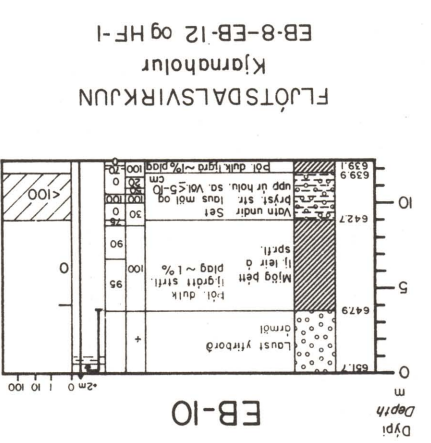

HED	Elevation
GREINING	CLASSIFICATION
RQD	Kjarni/Cor% %
JVB	GWT
PERME-	ABILITY
LU	LEKT

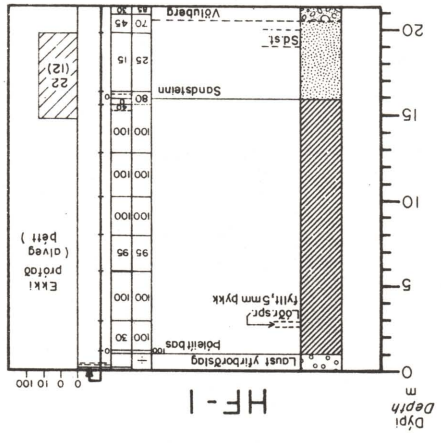

HED	Elevation
GREINING	CLASSIFICATION
RQD	Kjarni/Cor% %
JVB	GWT
PERME-	ABILITY
LU	LEKT

FLJÓTSDALSVIRKJUN  
Kjarnaholur  
EB-8-EB-12 og HF-1

FLJÓTSDALSHÉIDI  
Borholusnið af EB-8,  
EB-9, EB-10 og EB-11

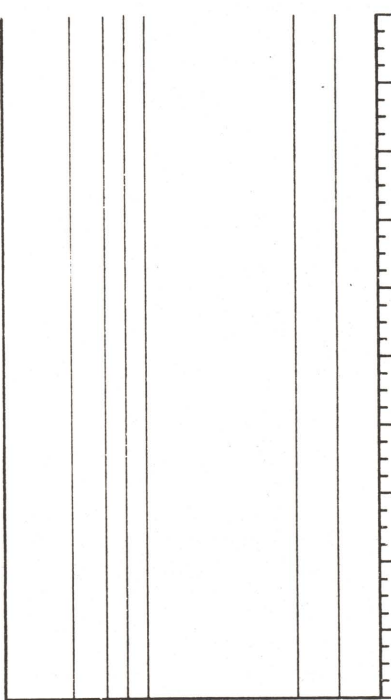

HED	Elevation
GREINING	CLASSIFICATION
RQD	Kjarni/Cor% %
JVB	GWT
PERME-	ABILITY
LU	LEKT

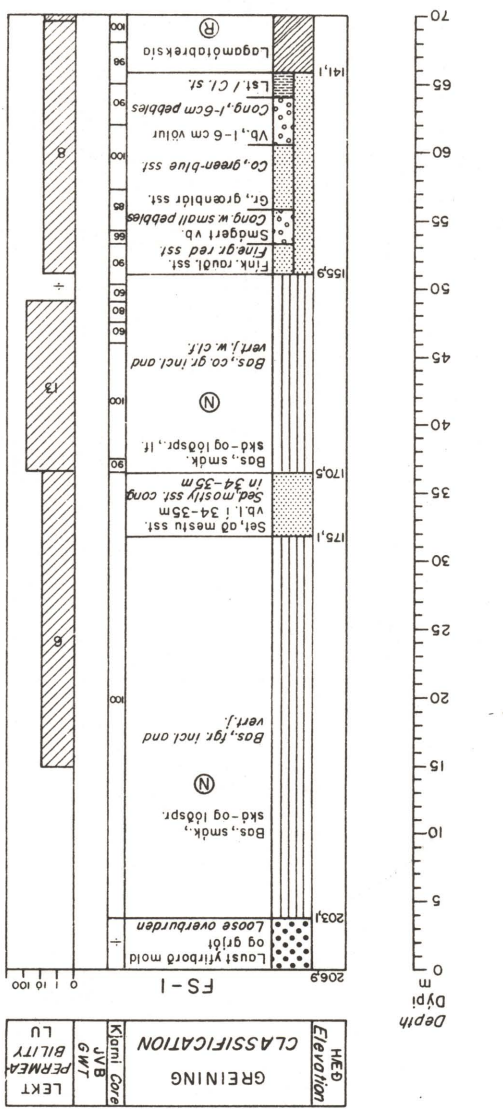

HED	Elevation
GREINING	CLASSIFICATION
RQD	Kjarni/Cor% %
JVB	GWT
PERME-	ABILITY
LU	LEKT

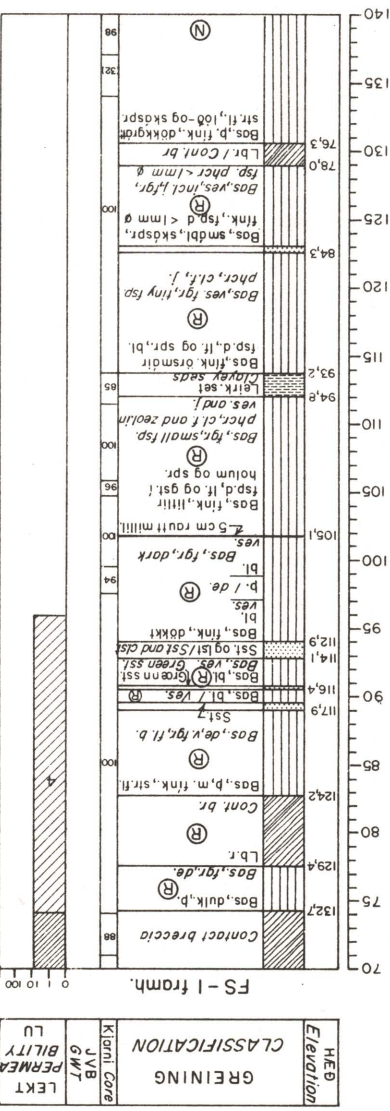

HED	Elevation
GREINING	CLASSIFICATION
RQD	Kjarni/Cor% %
JVB	GWT
PERME-	ABILITY
LU	LEKT

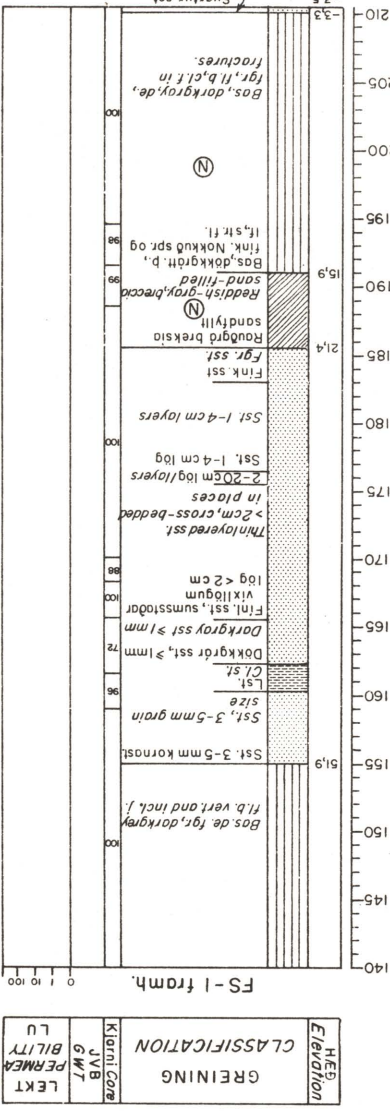

HED	Elevation
GREINING	CLASSIFICATION
RQD	Kjarni/Cor% %
JVB	GWT
PERME-	ABILITY
LU	LEKT

- SKRNINGAR/LEGEND
- Basalt
  - Lagmótbrekka
  - Contact breccia
  - Vöuberg
  - Conglomerate
  - Sandstein
  - Sandstone
  - Leirstein
  - Claystone
  - Mörna
  - Loust yfirborð
  - Loose overburden
  - Talus
  - Rett segustefna
  - Normal magnetism
  - Óflug segustefna
  - Reversed magnetism



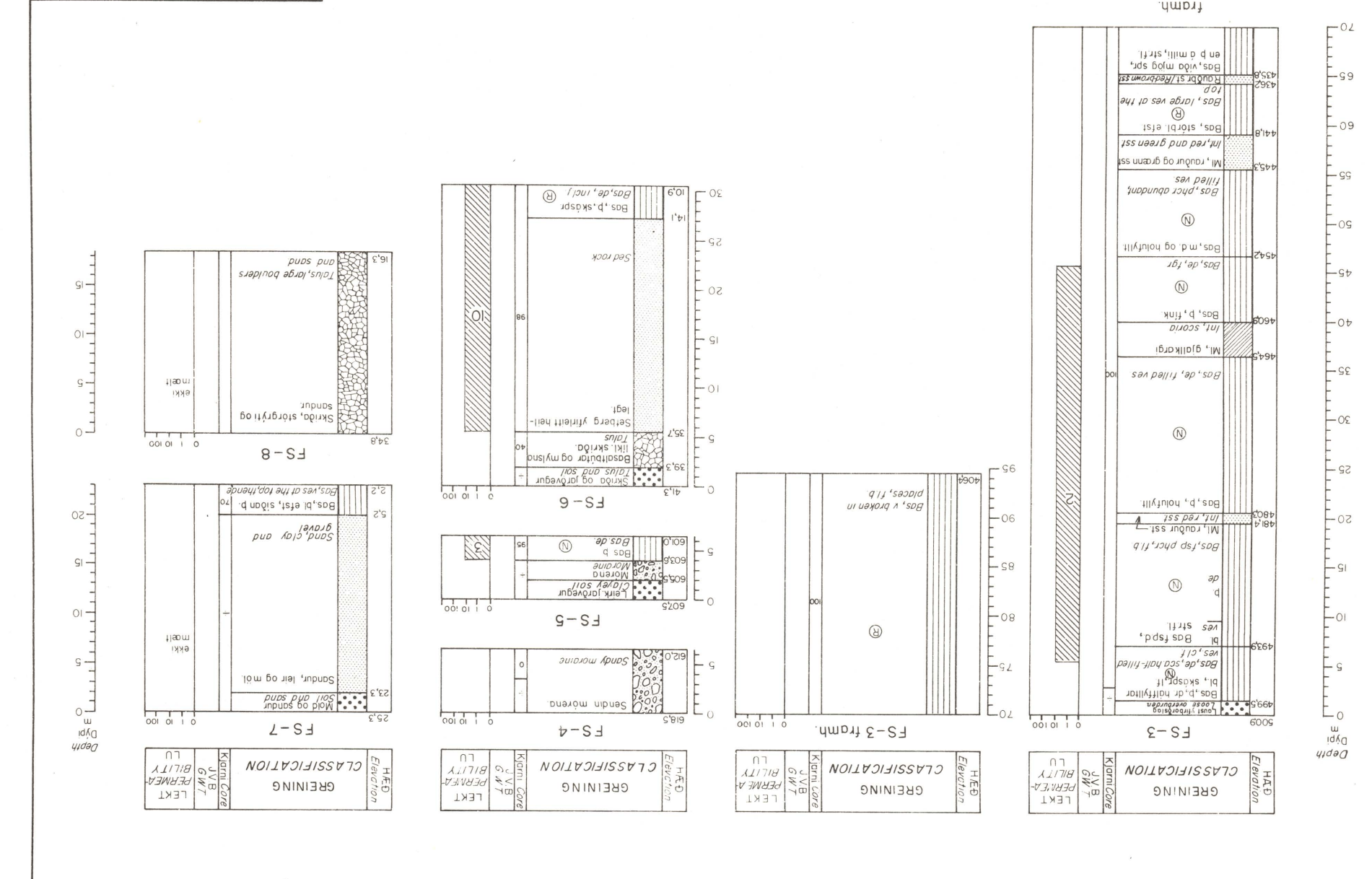



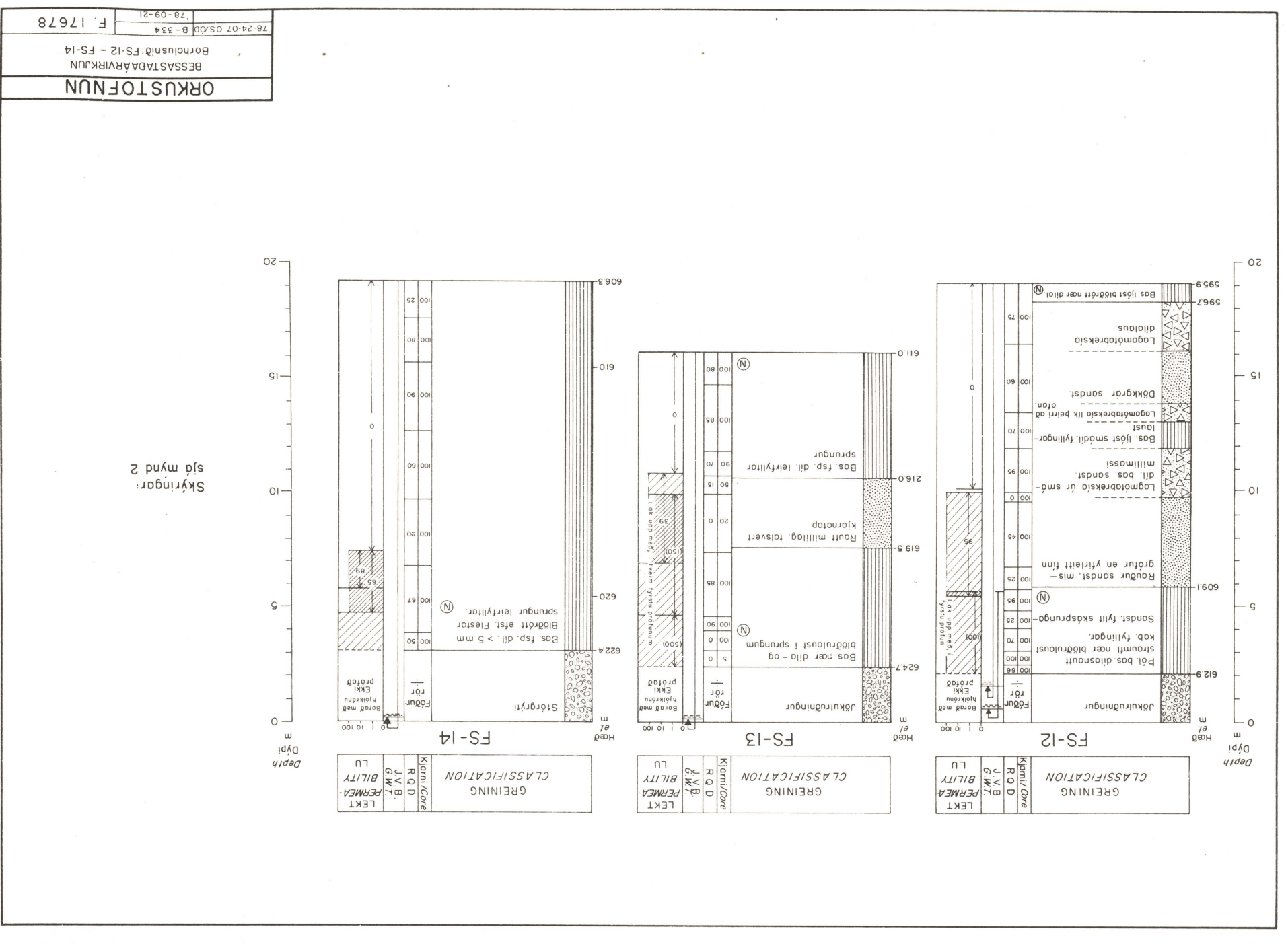
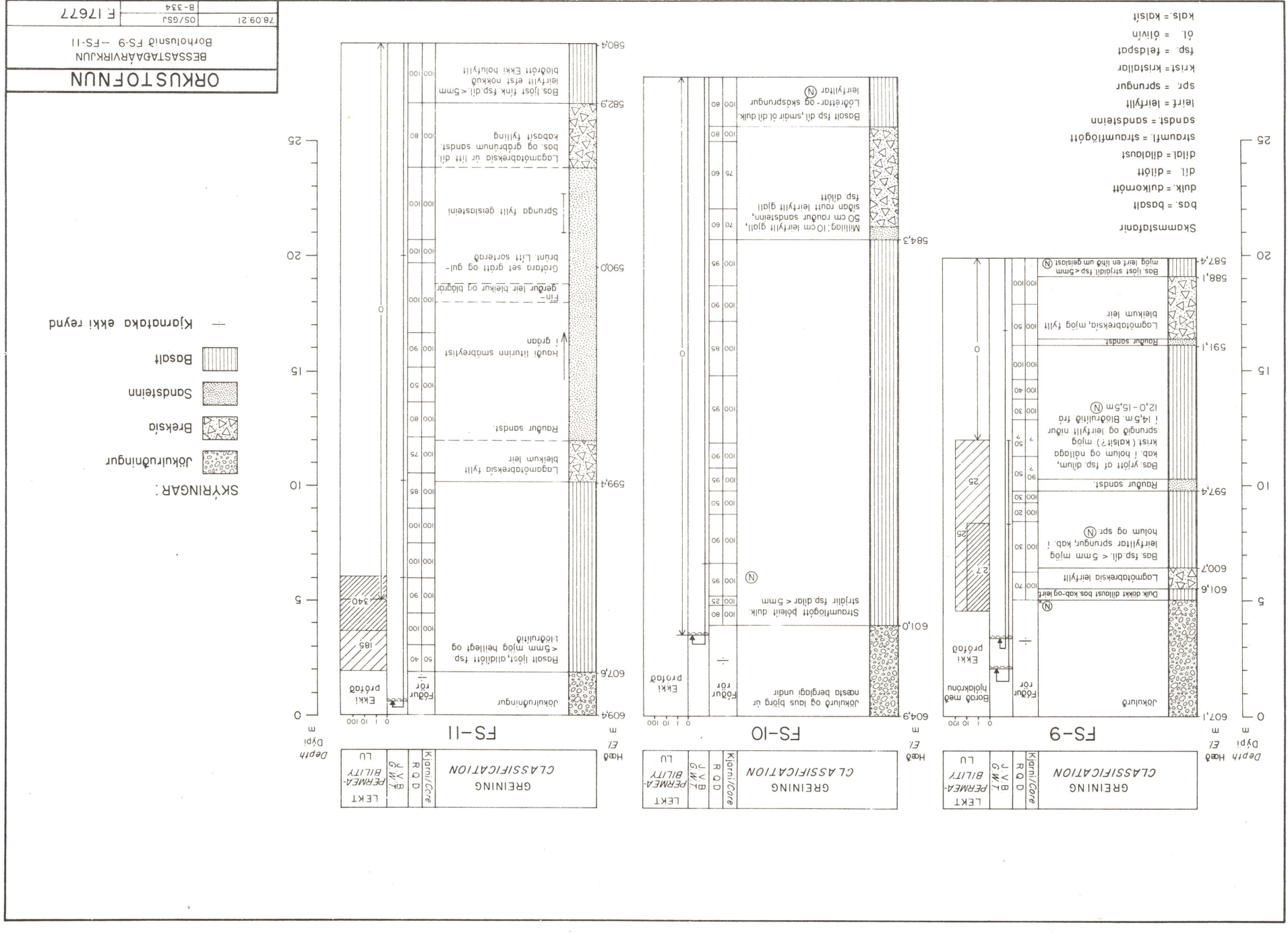

Skýringar:  
 síð mynd 2



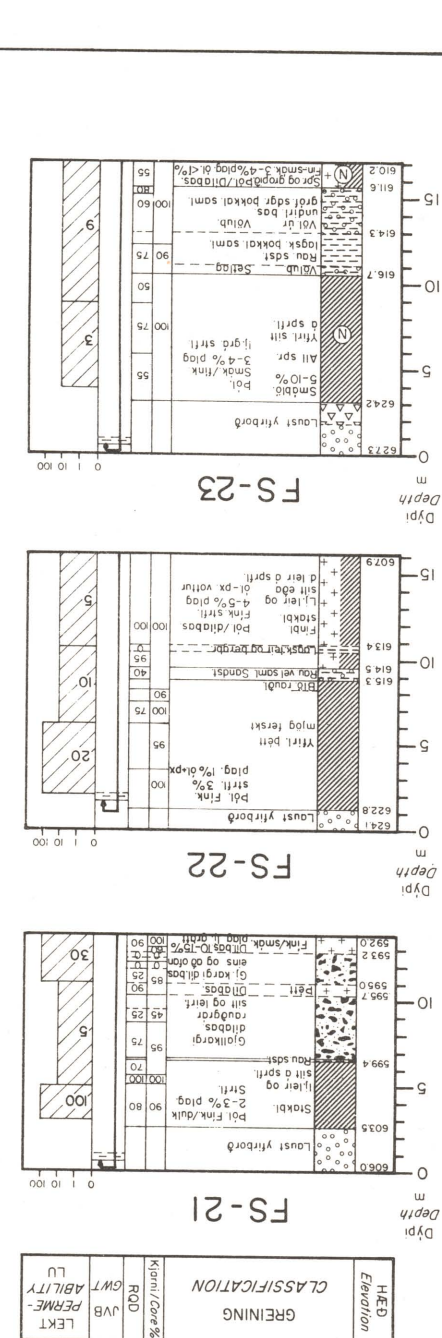
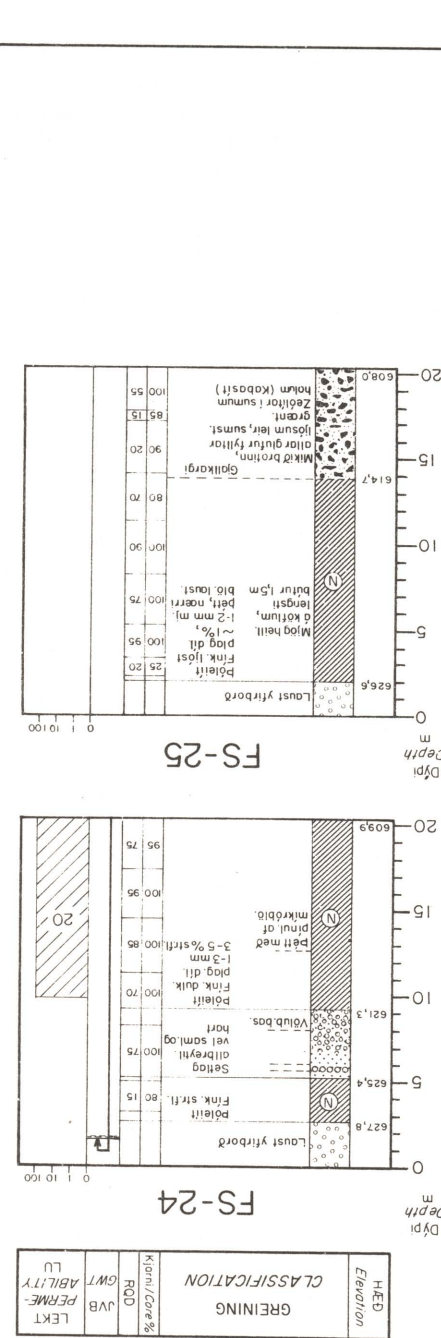
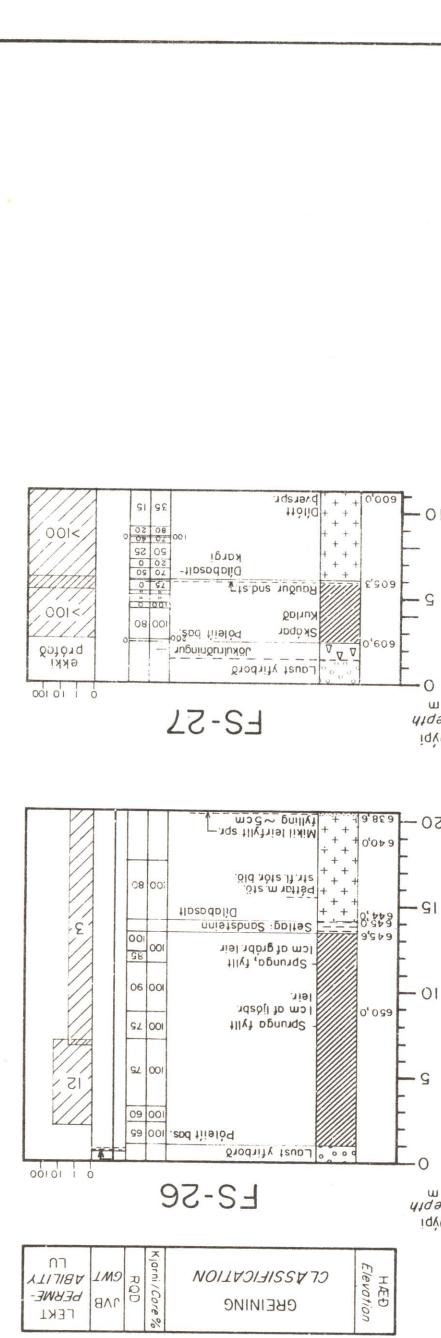
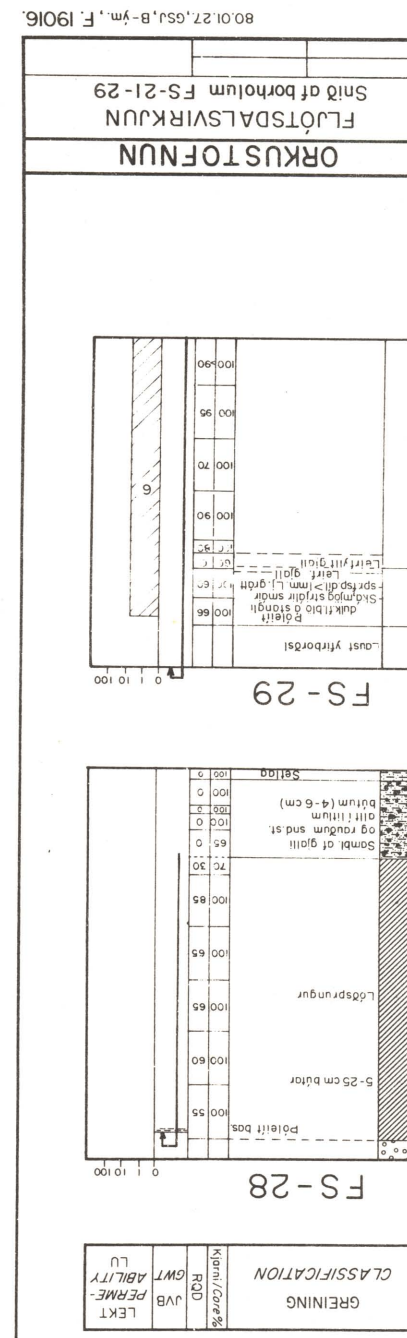
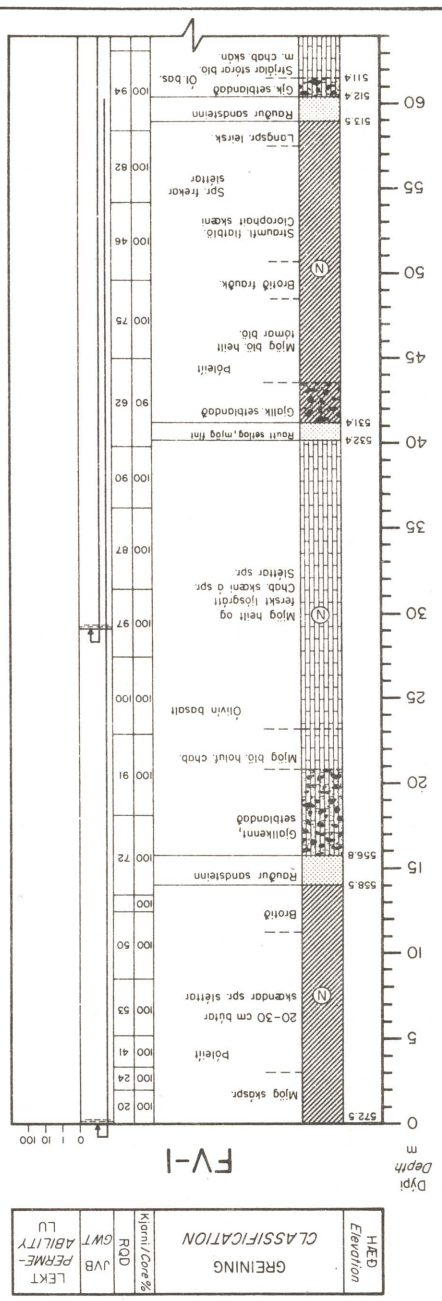
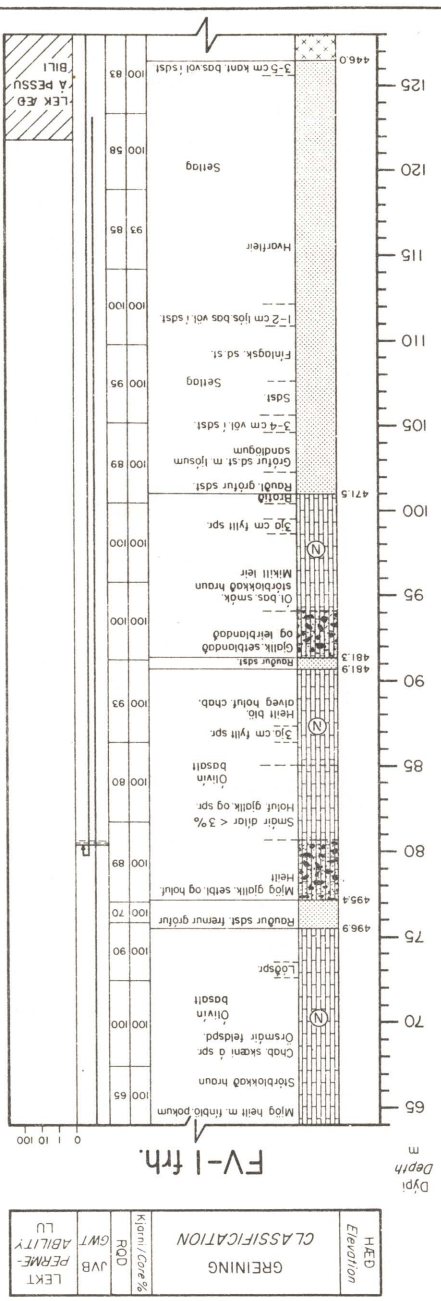
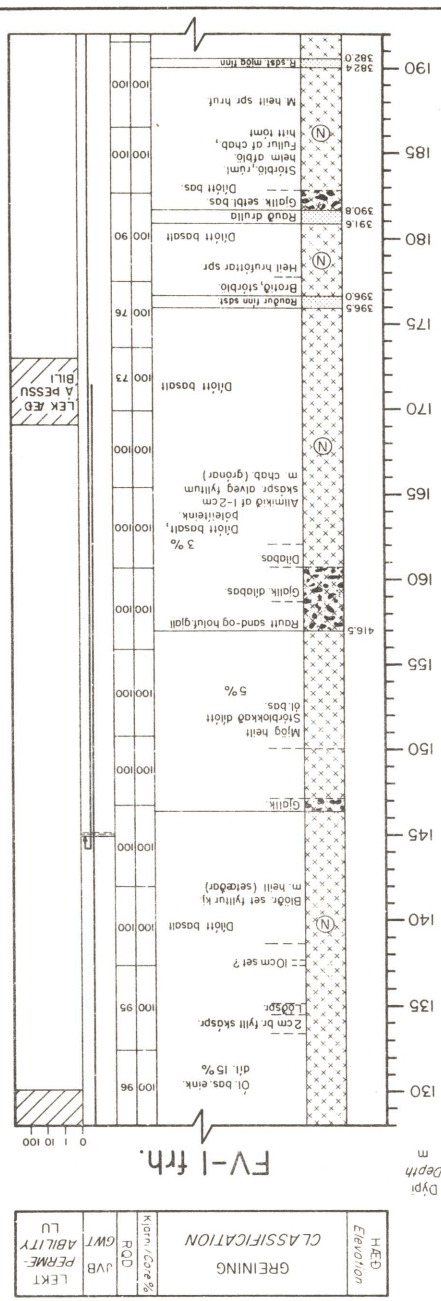
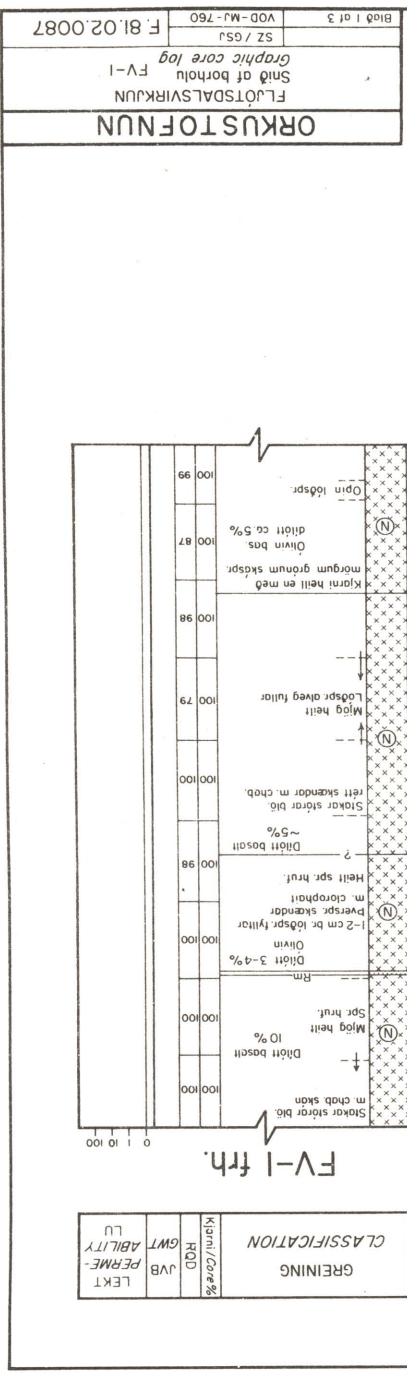







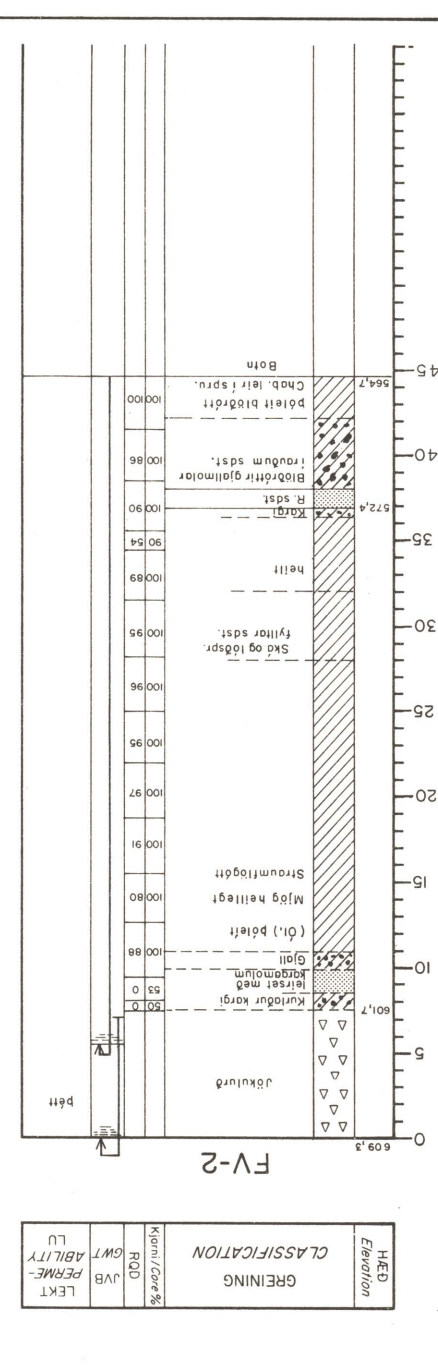
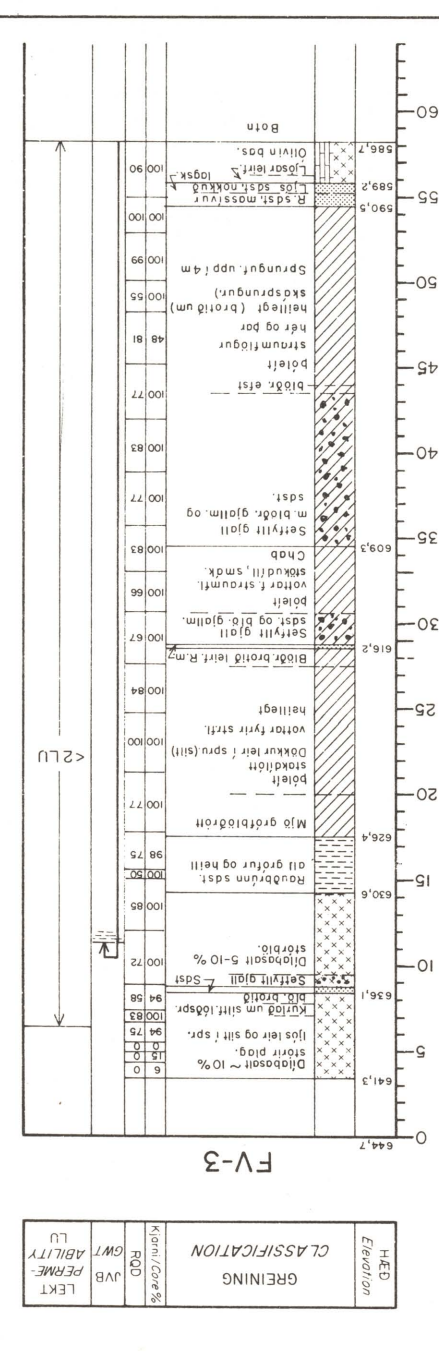
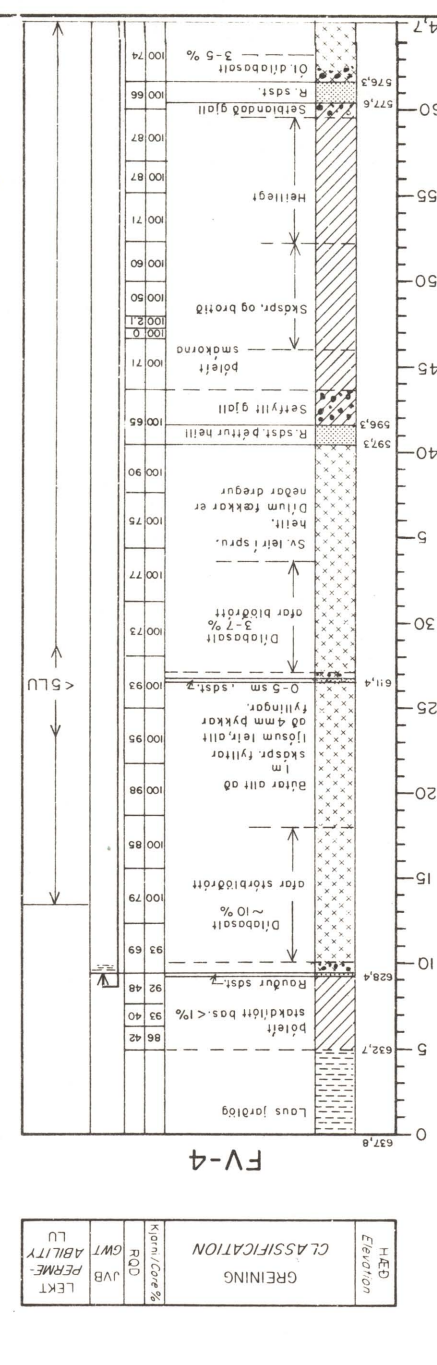
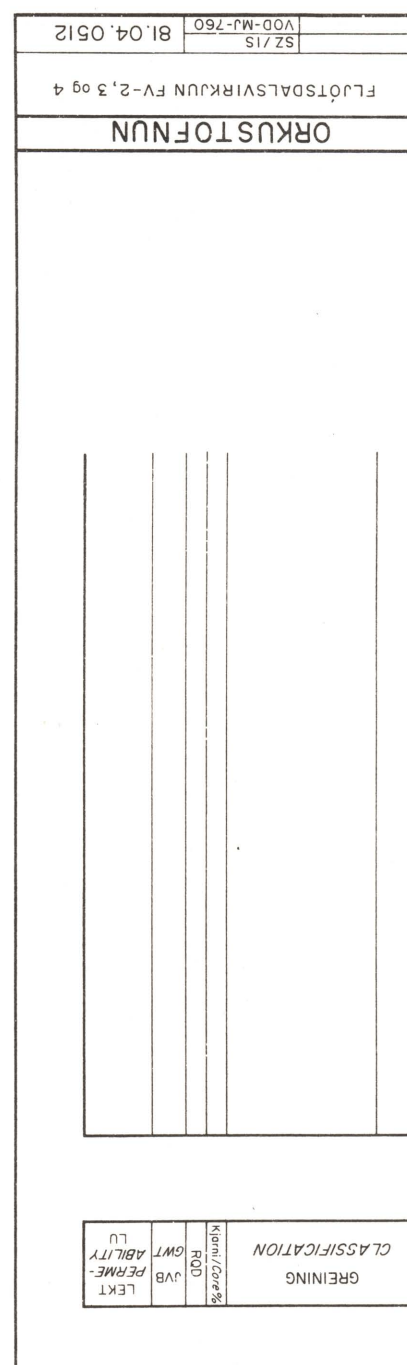
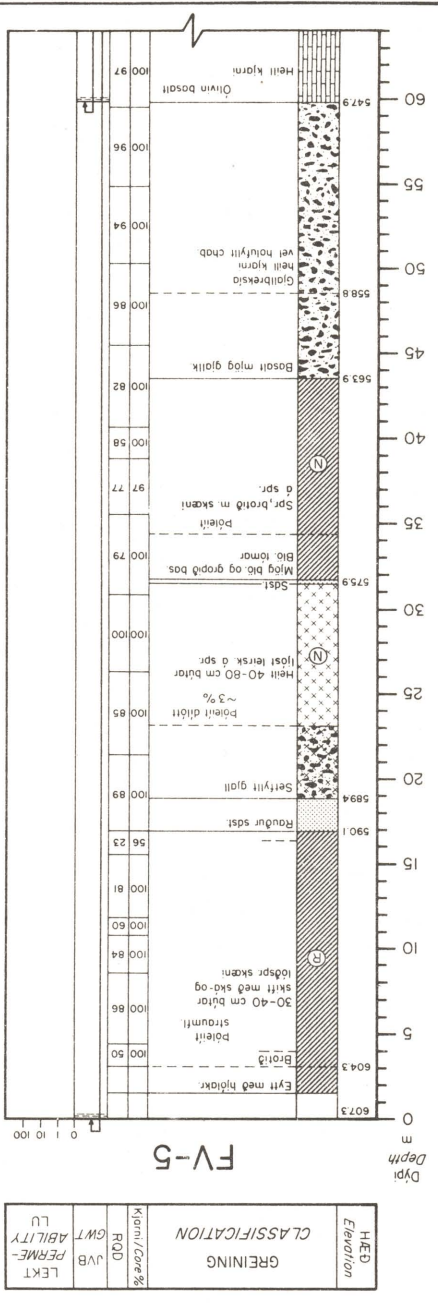
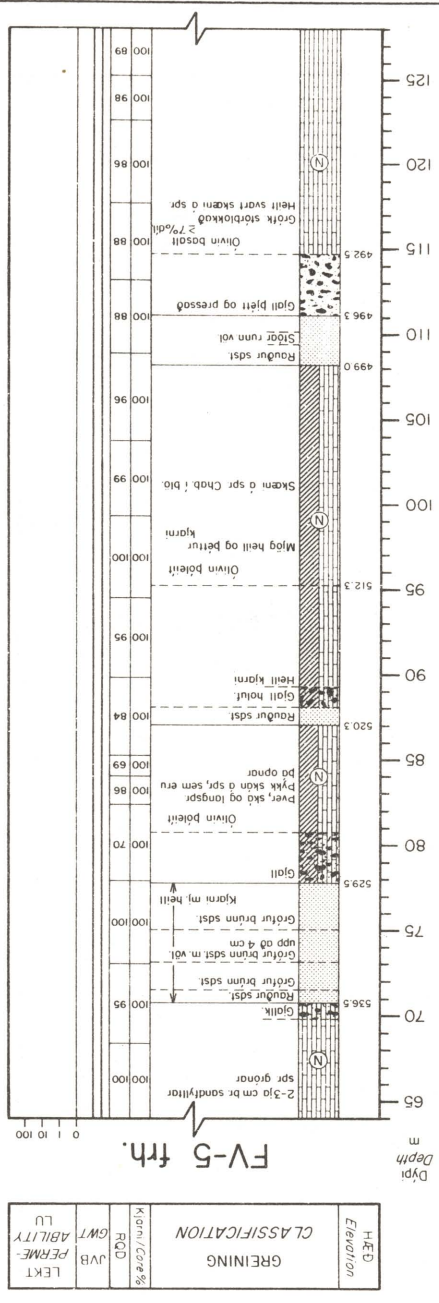
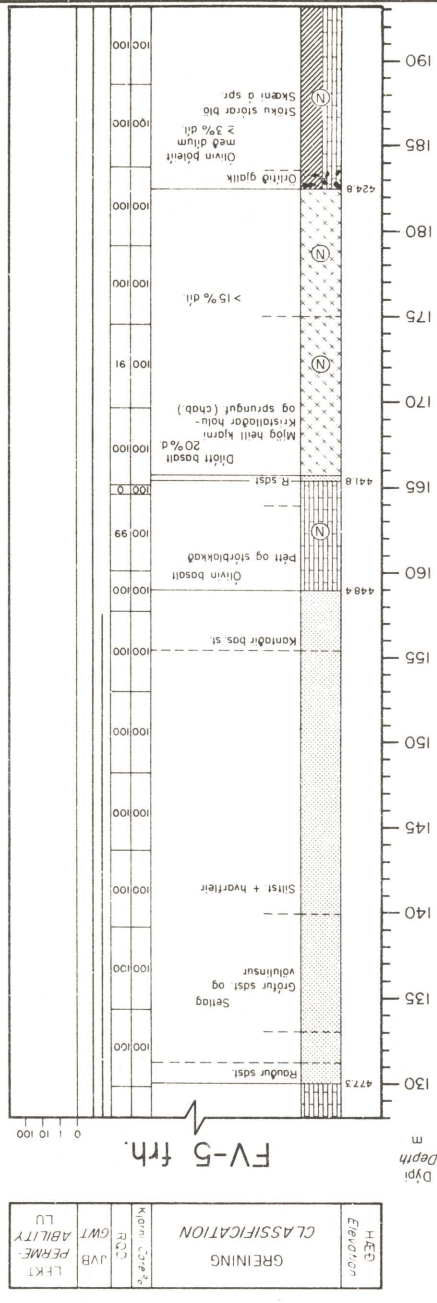
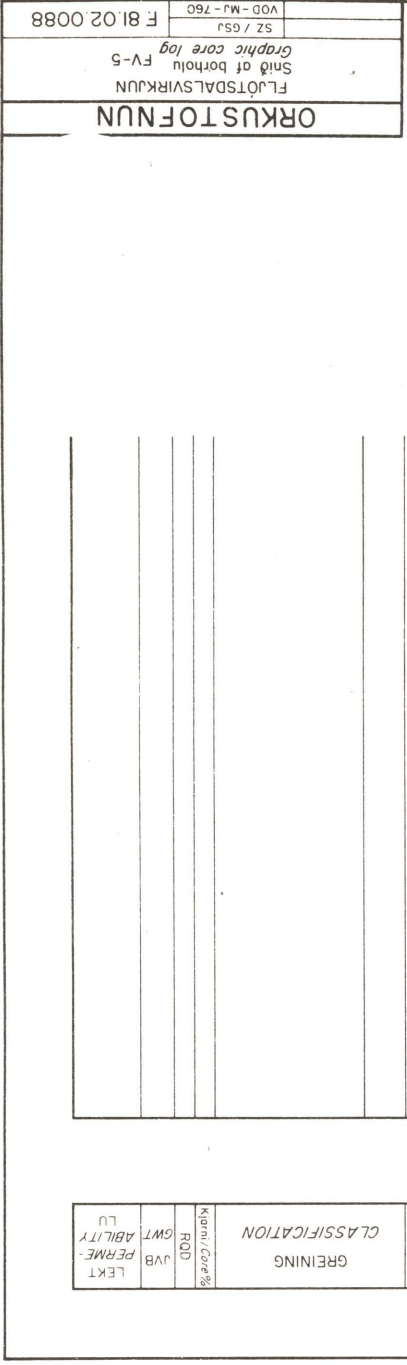



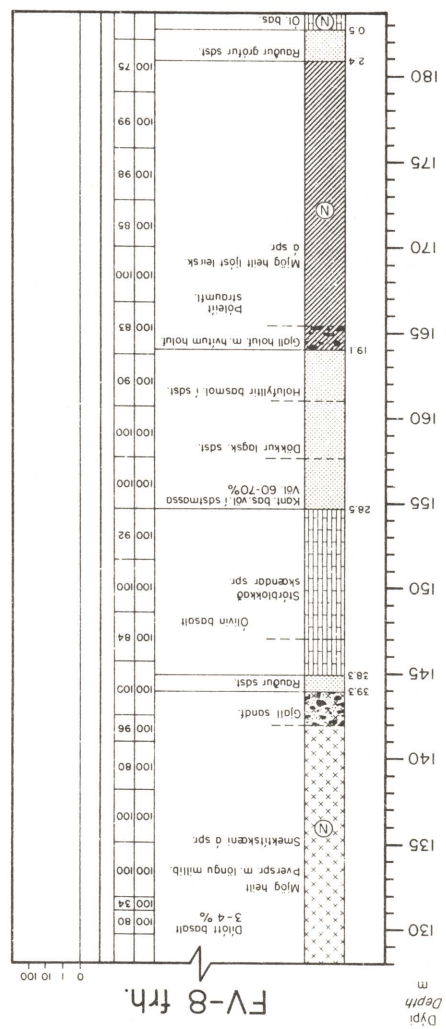
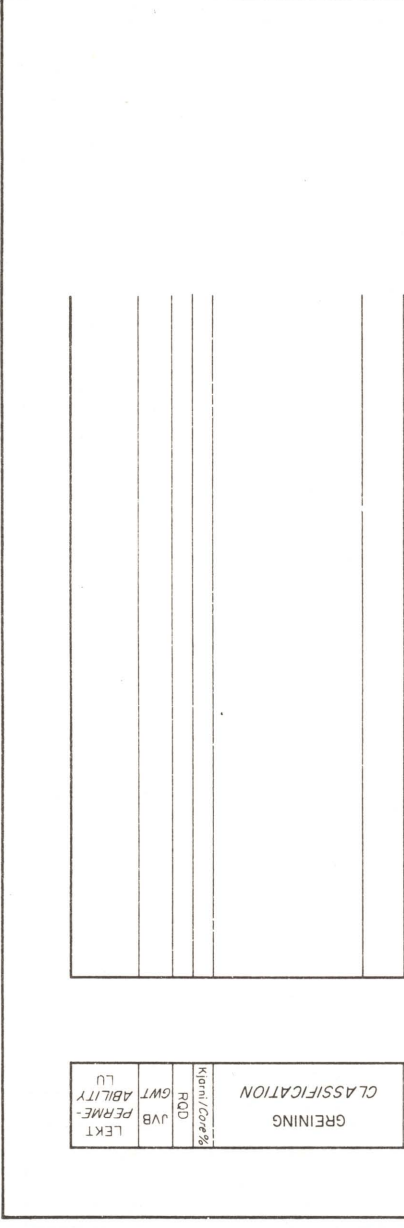

HED	Elevation
GREINING	CLASSIFICATION
Kjarni/Core%	RDD
GVT	PERME-
ABILITY	LU
LEKT	

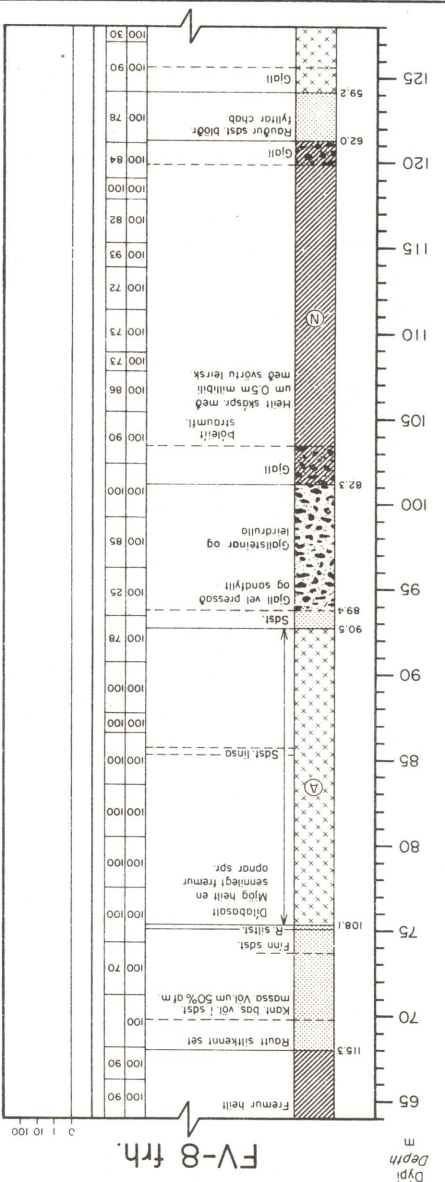

HED	Elevation
GREINING	CLASSIFICATION
Kjarni/Core%	RDD
GVT	PERME-
ABILITY	LU
LEKT	

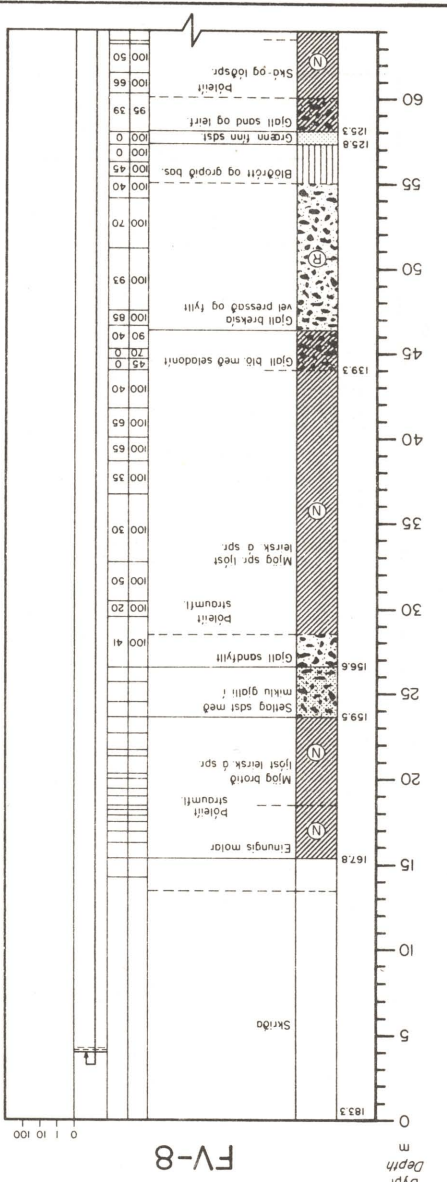

HED	Elevation
GREINING	CLASSIFICATION
Kjarni/Core%	RDD
GVT	PERME-
ABILITY	LU
LEKT	

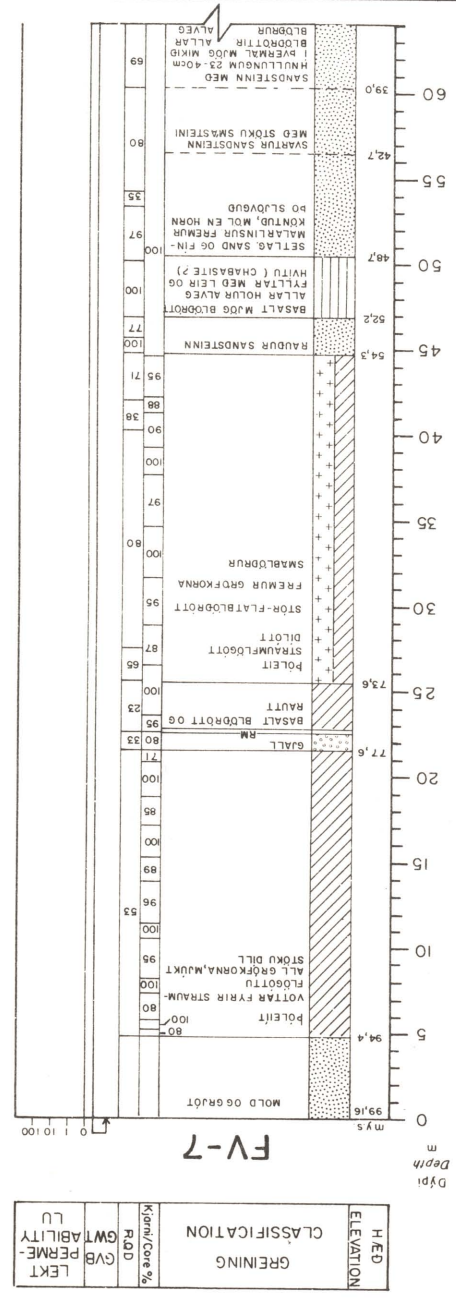
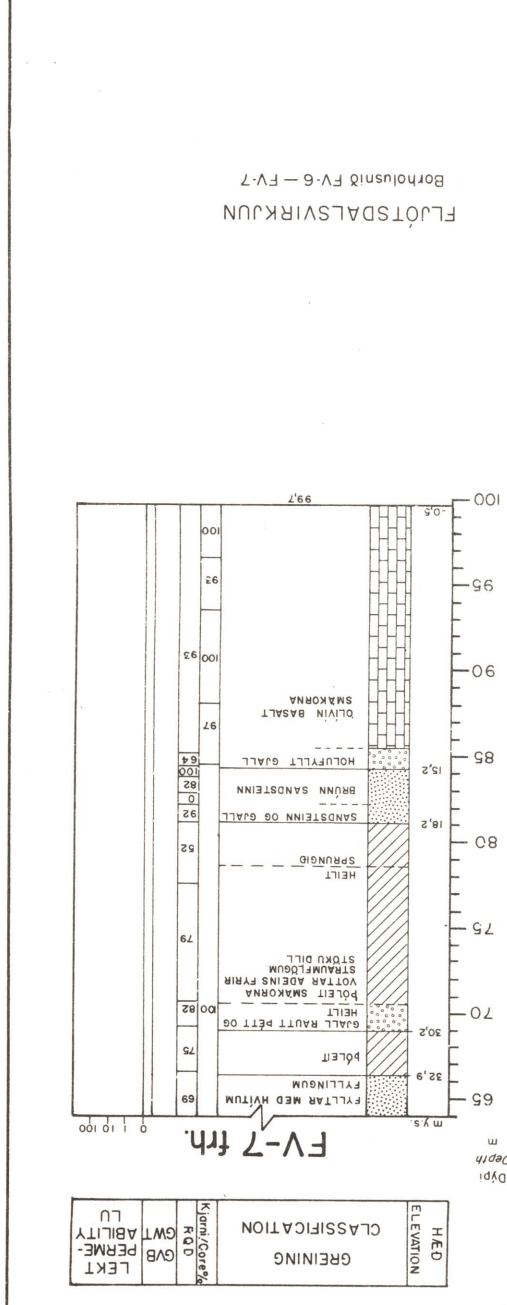

HED	Elevation
GREINING	CLASSIFICATION
Kjarni/Core%	RDD
GVT	PERME-
ABILITY	LU
LEKT	

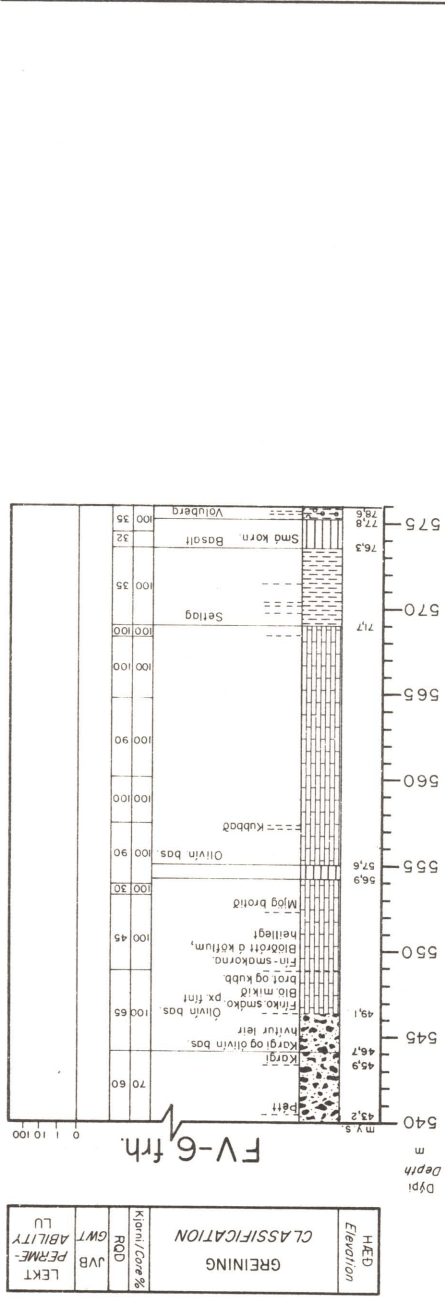

HED	Elevation
GREINING	CLASSIFICATION
Kjarni/Core%	RDD
GVT	PERME-
ABILITY	LU
LEKT	

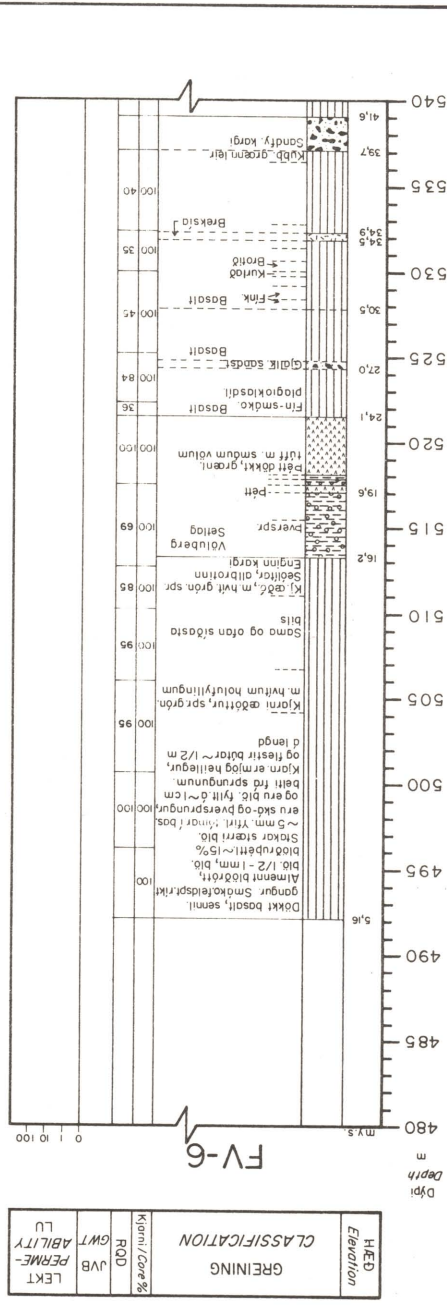

HED	Elevation
GREINING	CLASSIFICATION
Kjarni/Core%	RDD
GVT	PERME-
ABILITY	LU
LEKT	

Borholusnið FV-6 - FV-7  
FLJÓTSDALSVIRKJUN



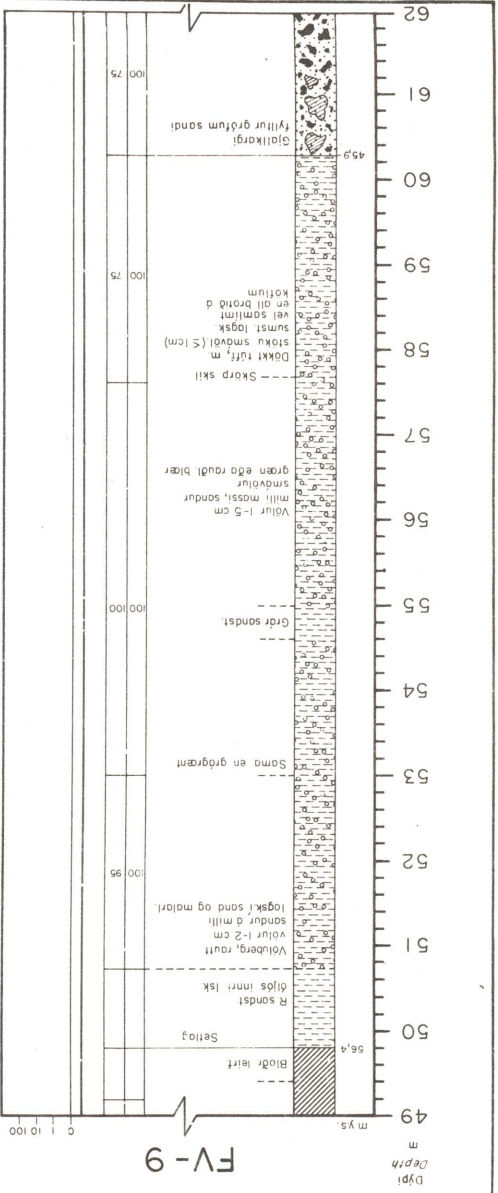

HED	Elevation
GREINING	CLASSIFICATION
Kjoni/Ce-%	RDD
JVB	GWT
PERME-	ABILITY
LU	LEKT

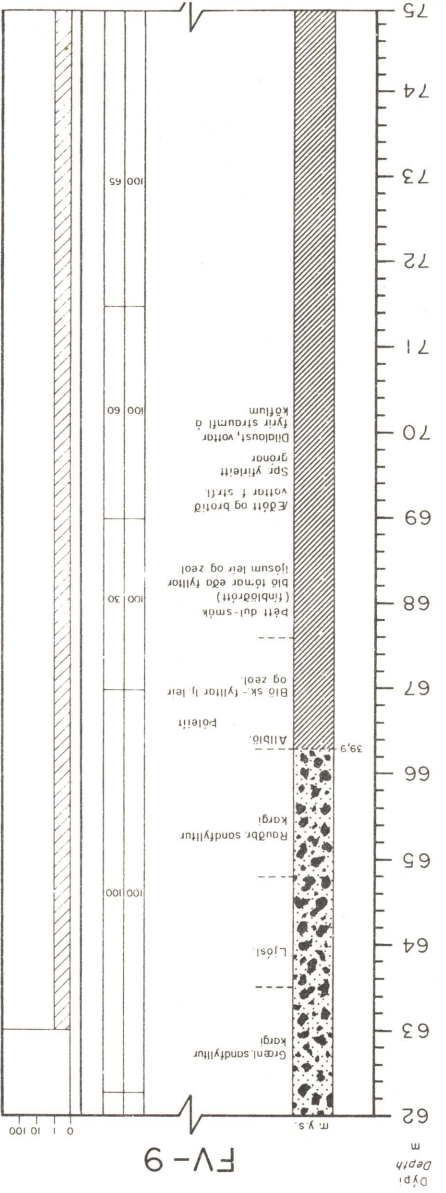

HED	Elevation
GREINING	CLASSIFICATION
Kjoni/Ce-%	RDD
JVB	GWT
PERME-	ABILITY
LU	LEKT

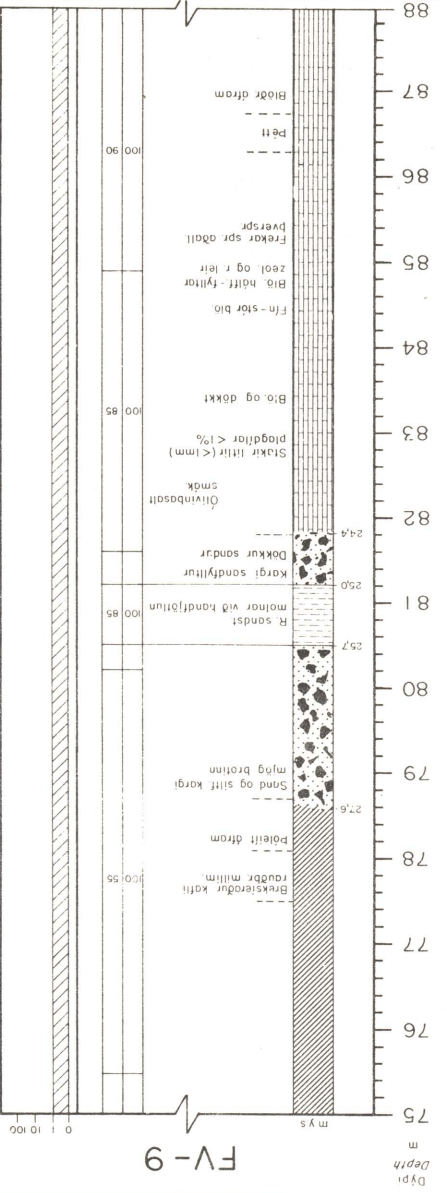

HED	Elevation
GREINING	CLASSIFICATION
Kjoni/Ce-%	RDD
JVB	GWT
PERME-	ABILITY
LU	LEKT

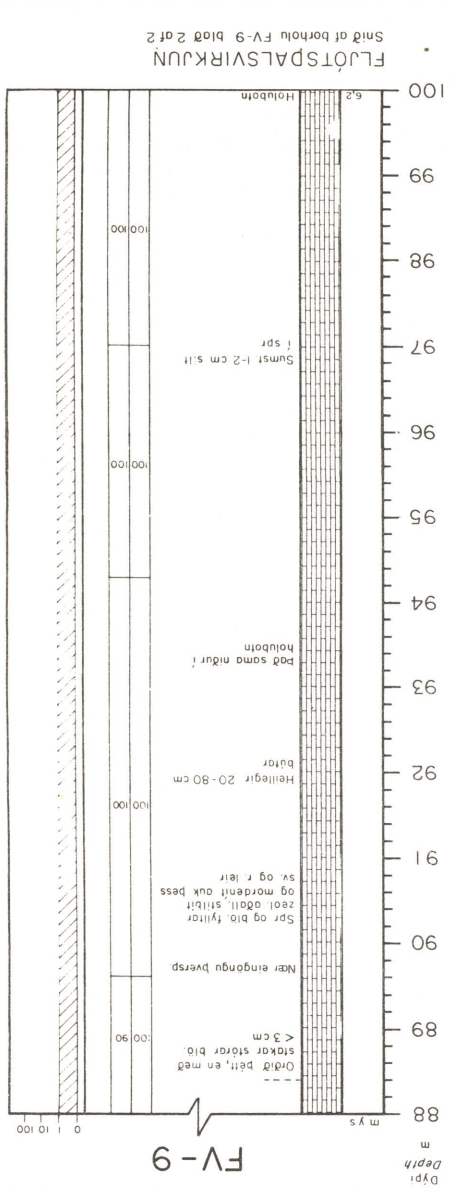

HED	Elevation
GREINING	CLASSIFICATION
Kjoni/Ce-%	RDD
JVB	GWT
PERME-	ABILITY
LU	LEKT

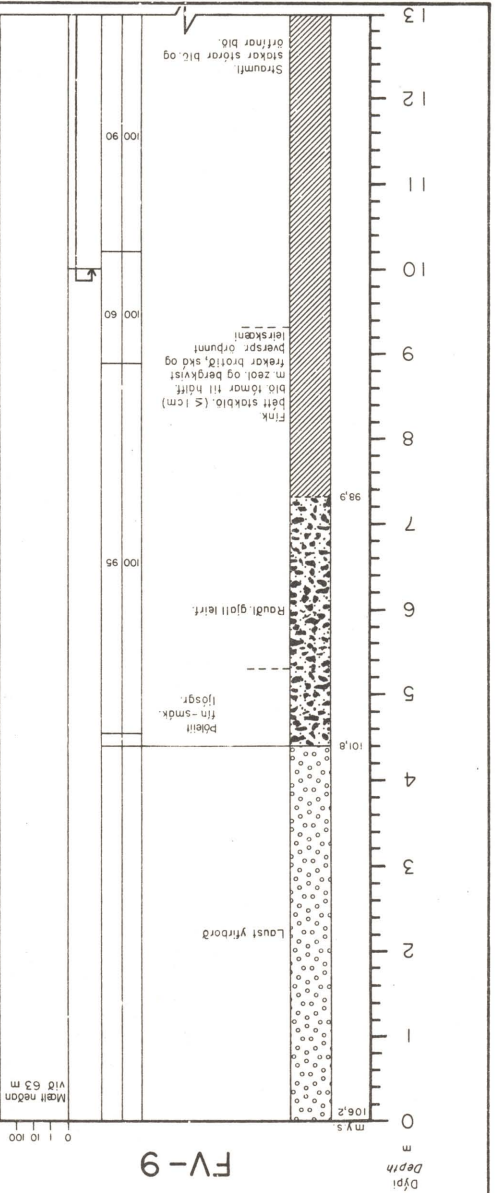

HED	Elevation
GREINING	CLASSIFICATION
Kjoni/Ce-%	RDD
JVB	GWT
PERME-	ABILITY
LU	LEKT

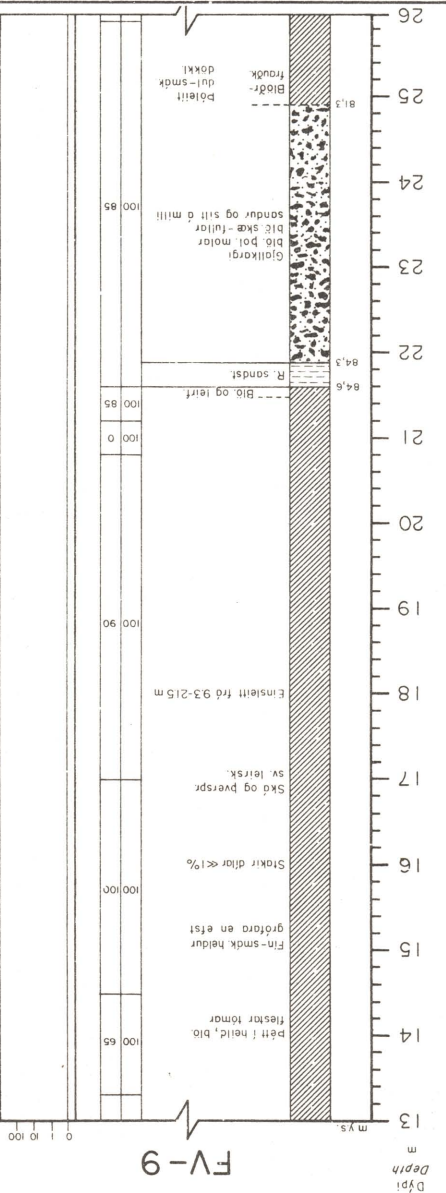

HED	Elevation
GREINING	CLASSIFICATION
Kjoni/Ce-%	RDD
JVB	GWT
PERME-	ABILITY
LU	LEKT

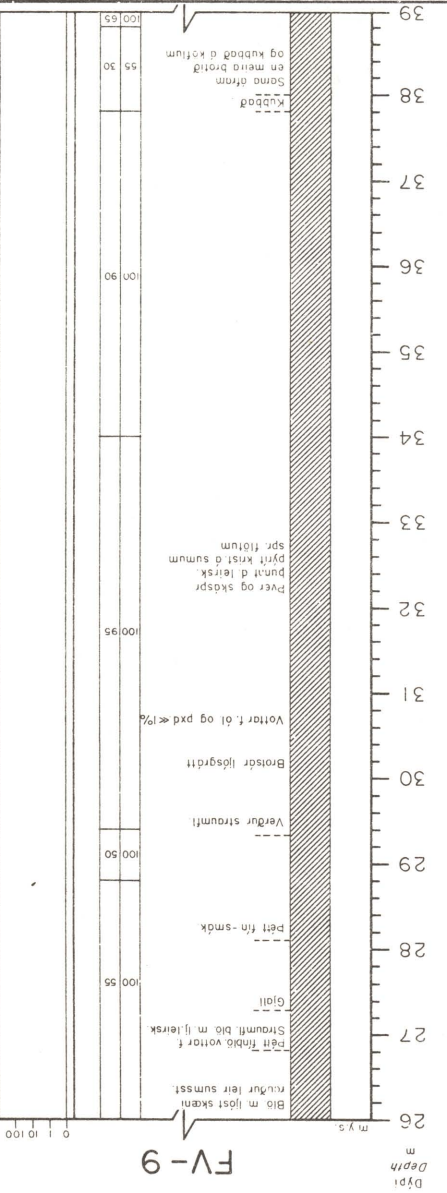

HED	Elevation
GREINING	CLASSIFICATION
Kjoni/Ce-%	RDD
JVB	GWT
PERME-	ABILITY
LU	LEKT

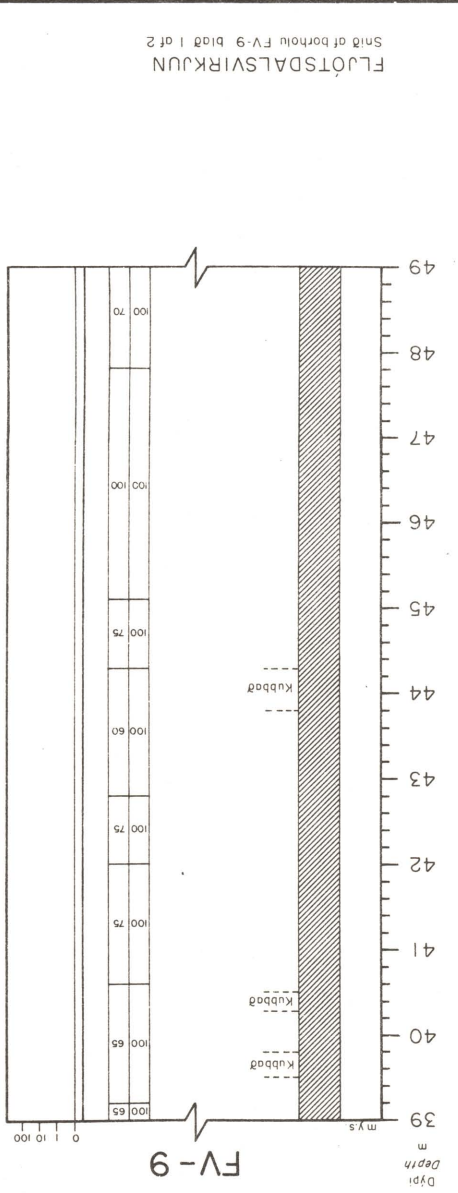

HED	Elevation
GREINING	CLASSIFICATION
Kjoni/Ce-%	RDD
JVB	GWT
PERME-	ABILITY
LU	LEKT

FLÖTSDALSVIRKJUN  
Snit af borholu FV-9 bløð 2 af 2

FLÖTSDALSVIRKJUN  
Snit af borholu FV-9 bløð 1 af 2



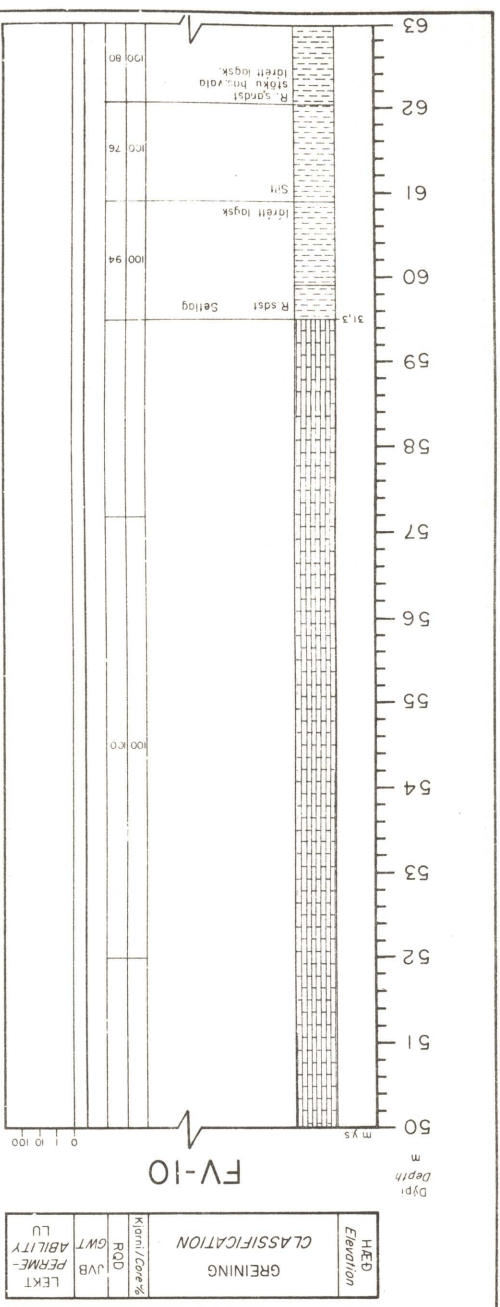

HED	Elevation
CLASSIFICATION	GREENING
Kjarni/Coar%	
ROD	
JVB	
PERME-	
ABILITY	
LU	
LEKT	

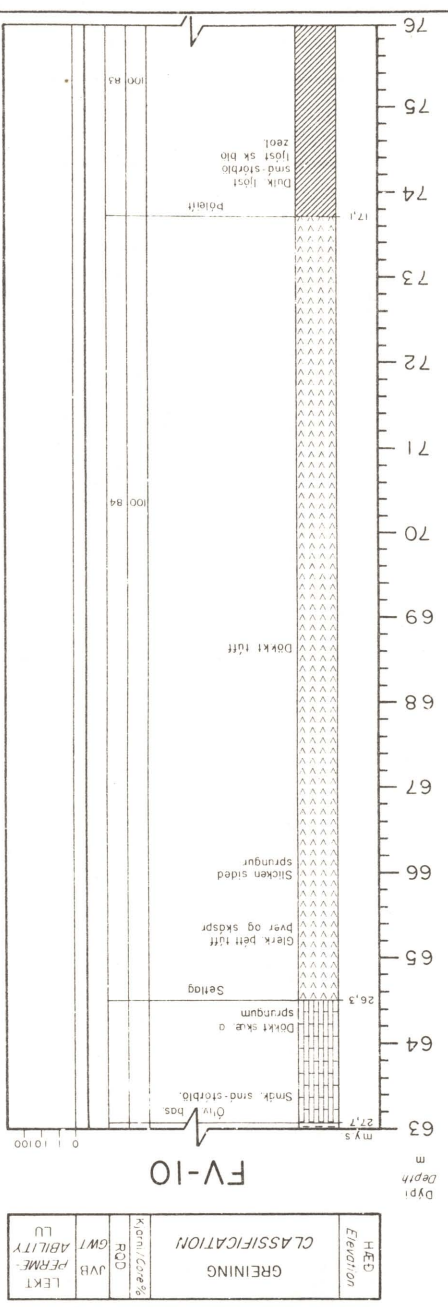

HED	Elevation
CLASSIFICATION	GREENING
Kjarni/Coar%	
ROD	
JVB	
PERME-	
ABILITY	
LU	
LEKT	

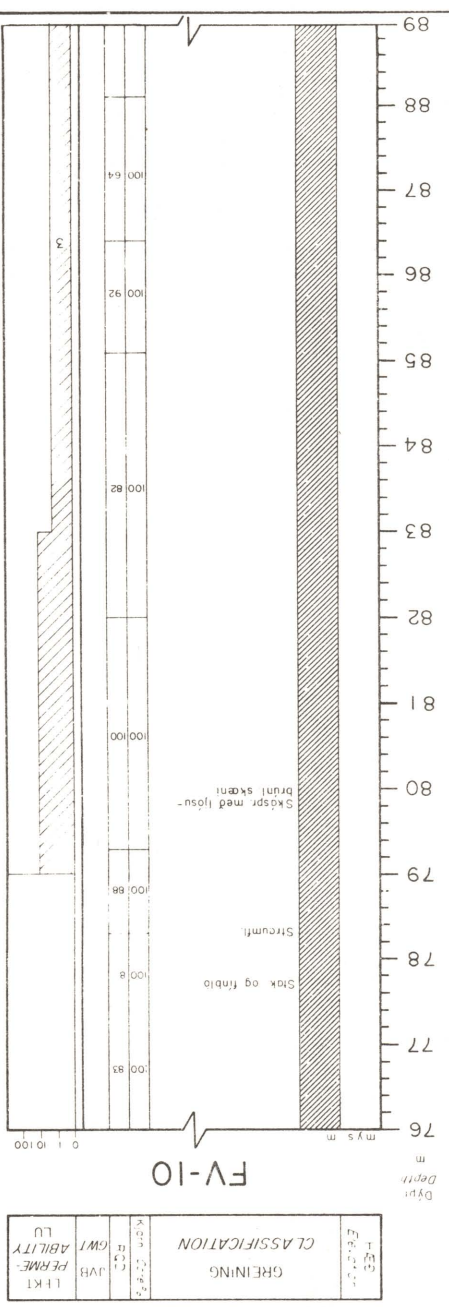

HED	Elevation
CLASSIFICATION	GREENING
Kjarni/Coar%	
ROD	
JVB	
PERME-	
ABILITY	
LU	
LEKT	

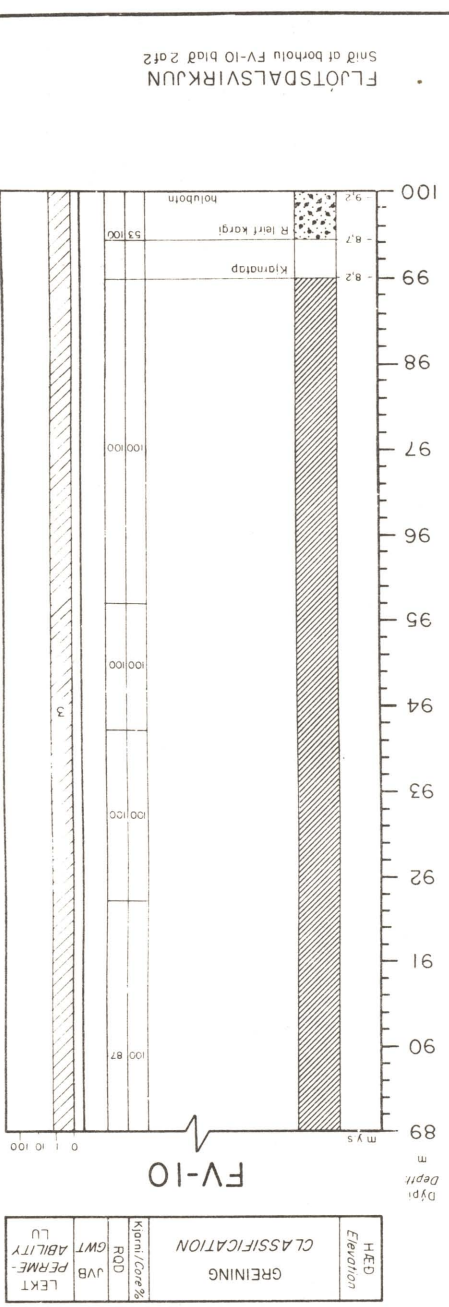

HED	Elevation
CLASSIFICATION	GREENING
Kjarni/Coar%	
ROD	
JVB	
PERME-	
ABILITY	
LU	
LEKT	

FLÖTSDALSVEIRKJUN  
Snid af borholu FV-10 bláð 2af2

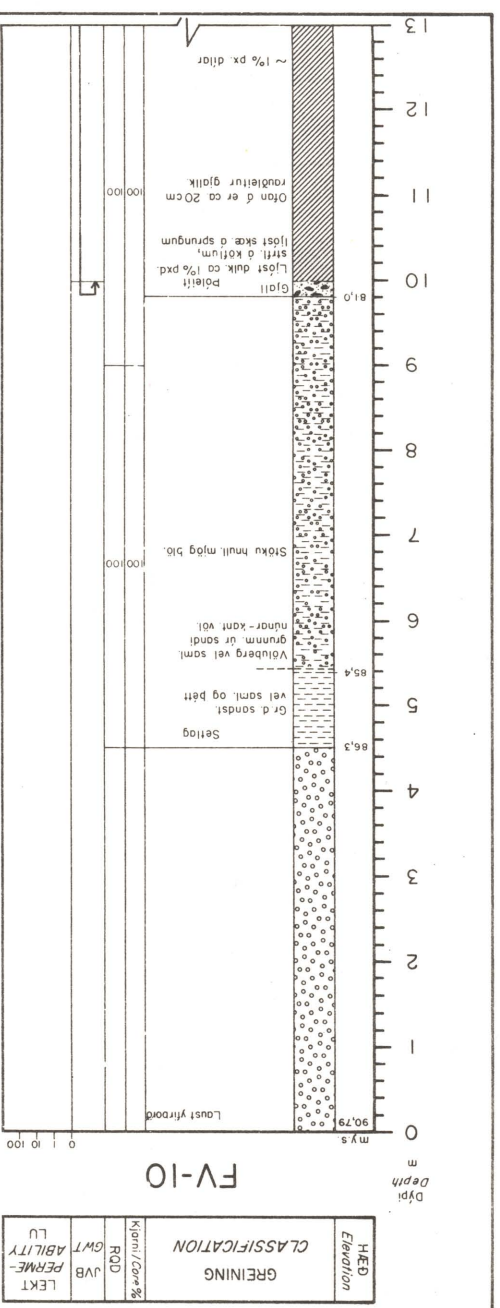

HED	Elevation
CLASSIFICATION	GREENING
Kjarni/Coar%	
ROD	
JVB	
PERME-	
ABILITY	
LU	
LEKT	

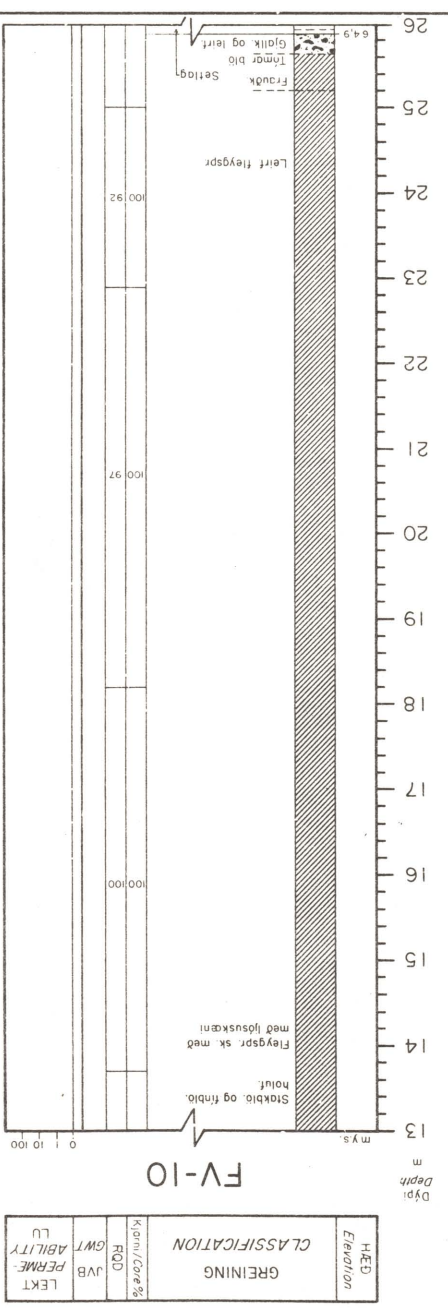

HED	Elevation
CLASSIFICATION	GREENING
Kjarni/Coar%	
ROD	
JVB	
PERME-	
ABILITY	
LU	
LEKT	

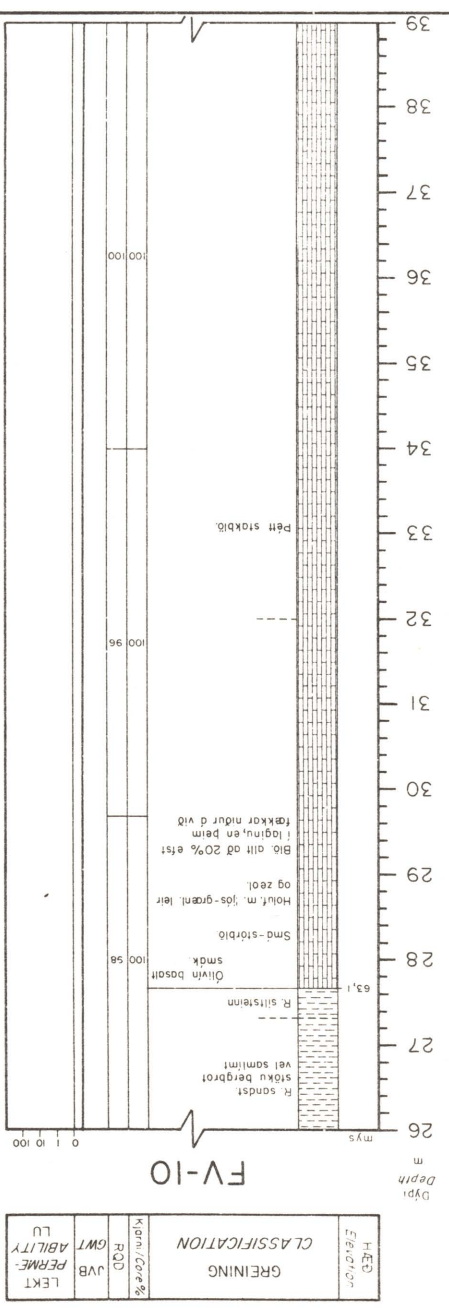

HED	Elevation
CLASSIFICATION	GREENING
Kjarni/Coar%	
ROD	
JVB	
PERME-	
ABILITY	
LU	
LEKT	

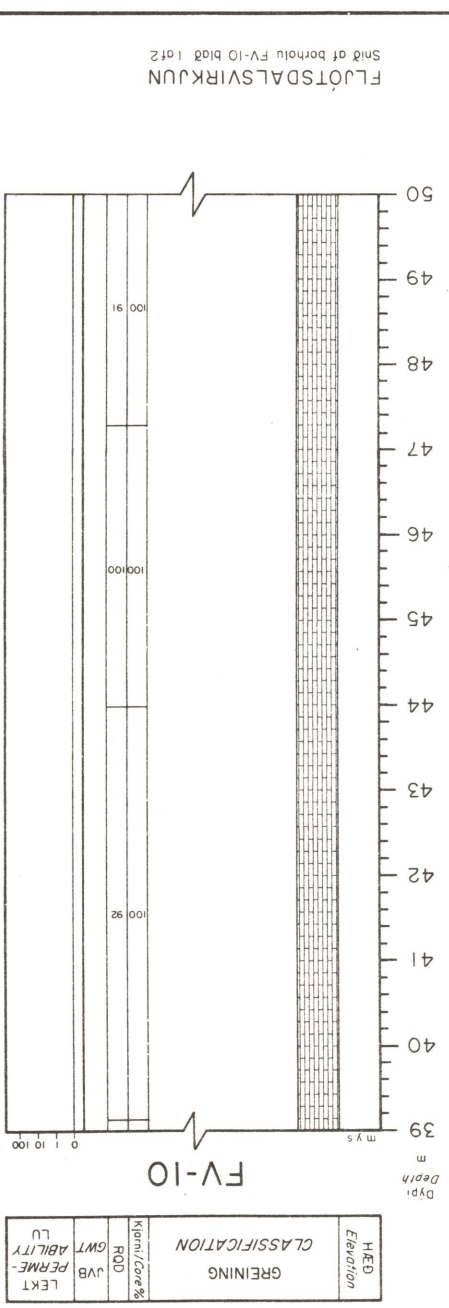

HED	Elevation
CLASSIFICATION	GREENING
Kjarni/Coar%	
ROD	
JVB	
PERME-	
ABILITY	
LU	
LEKT	

FLÖTSDALSVEIRKJUN  
Snid af borholu FV-10 bláð 1af2



FV-11 óteiknuð  
 20 m djúp  
 1 þóleiðt hraunlag heillegt  
 leki 0,00 l við 10 kg þrýsting

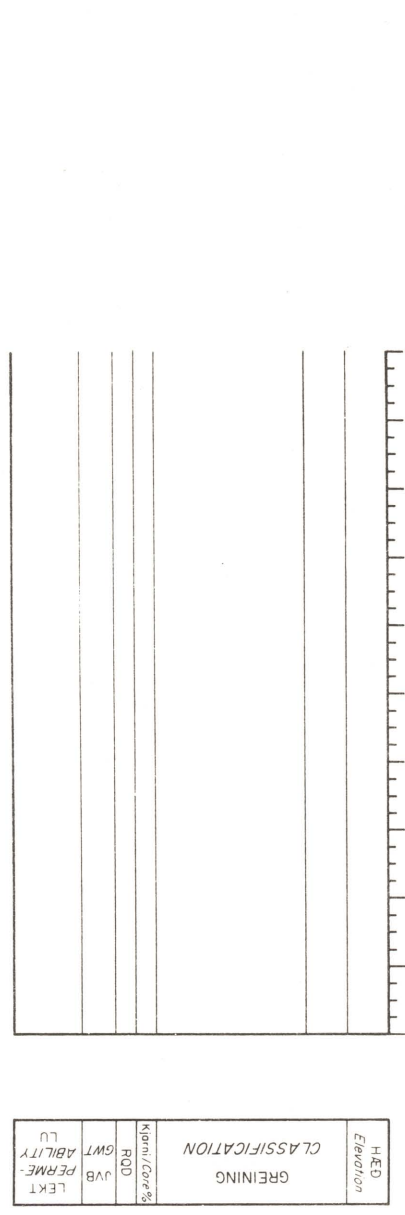
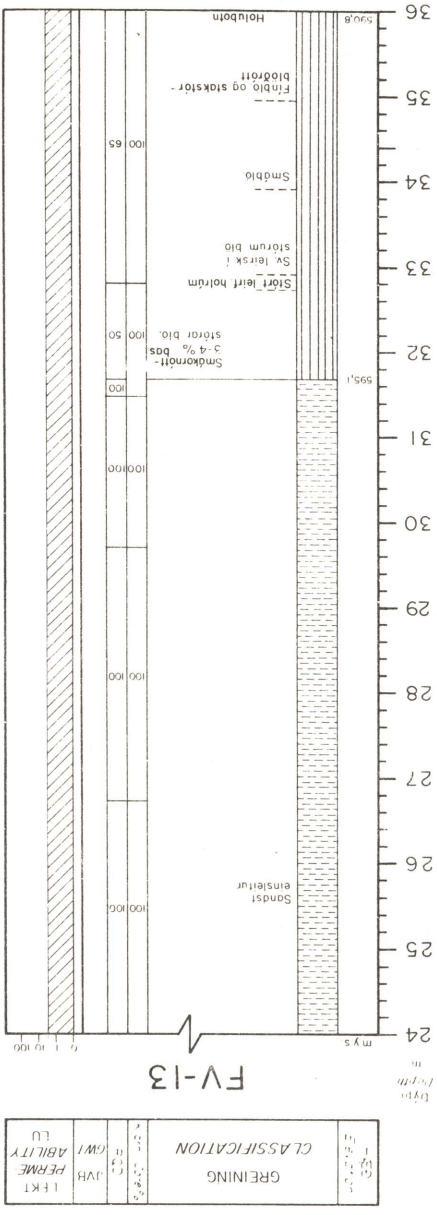
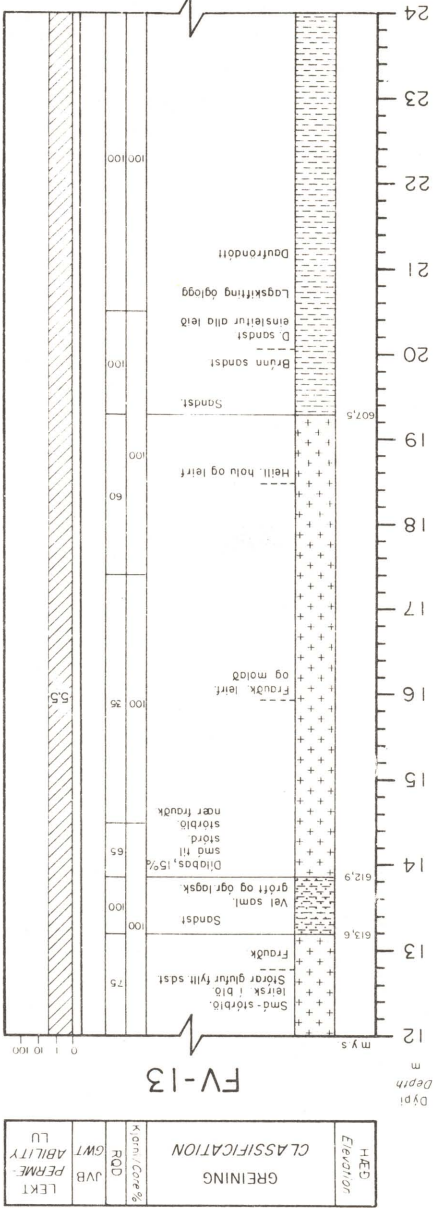
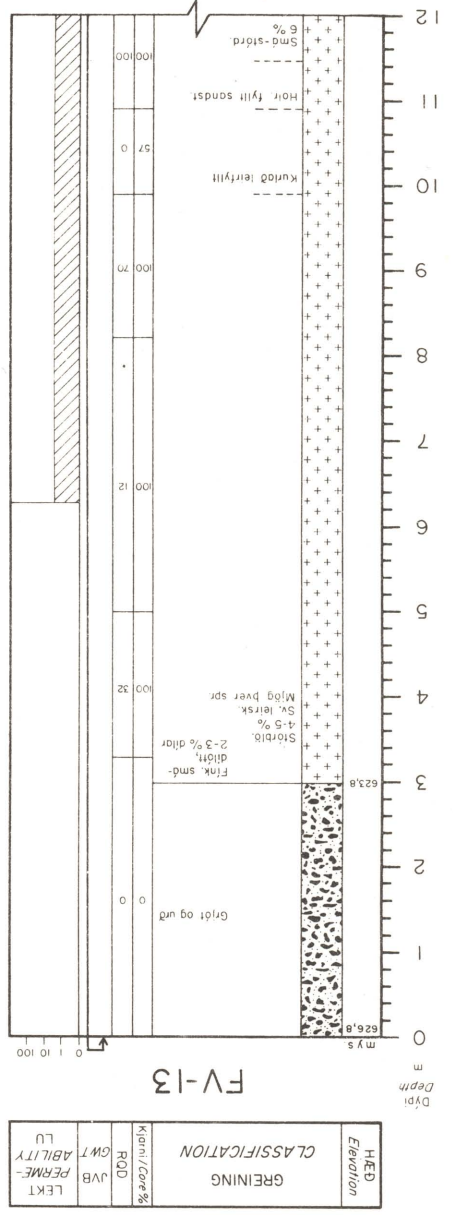



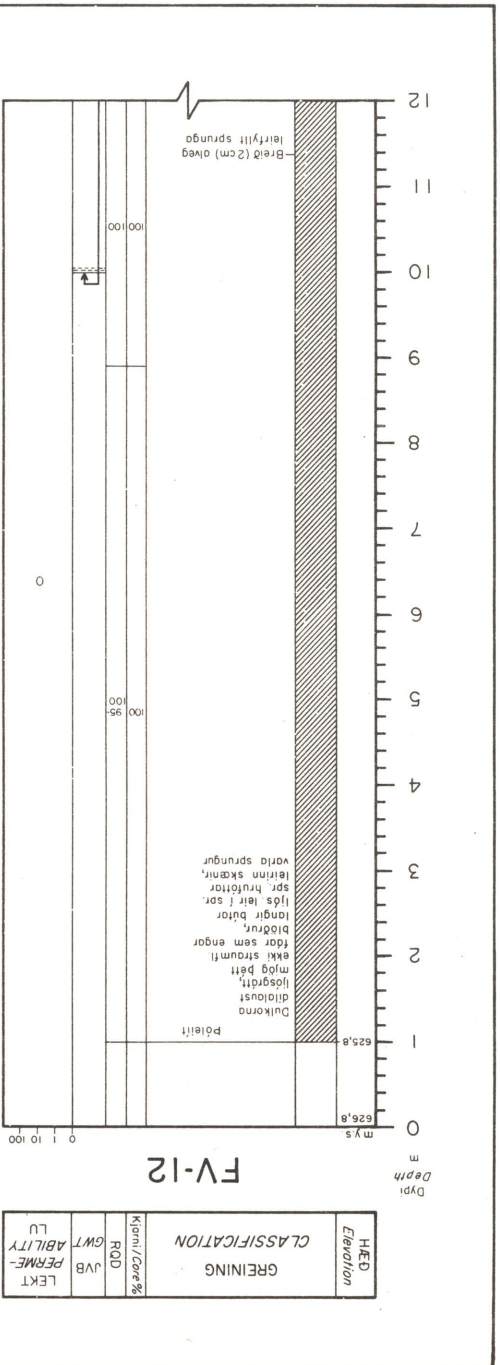
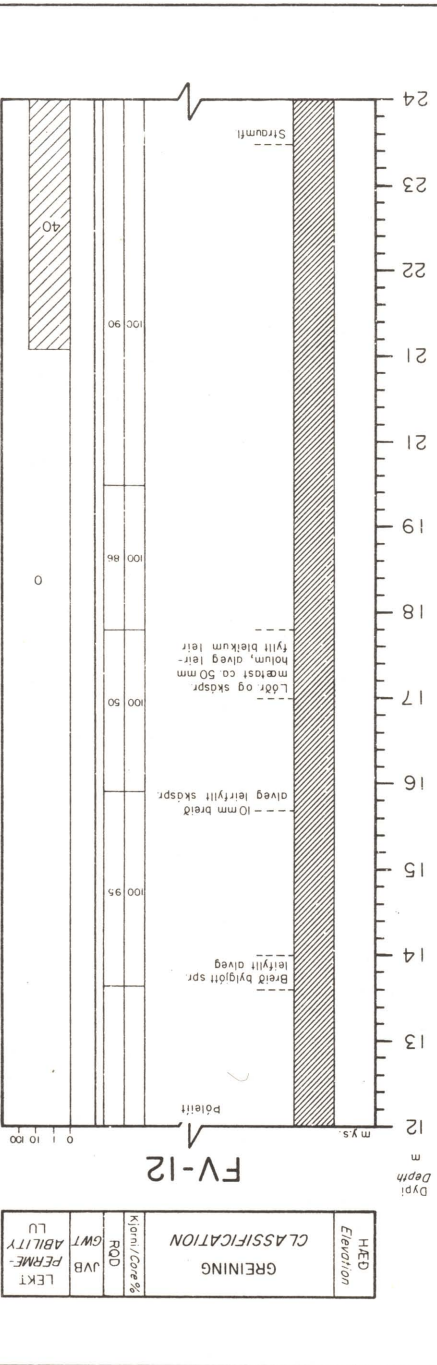
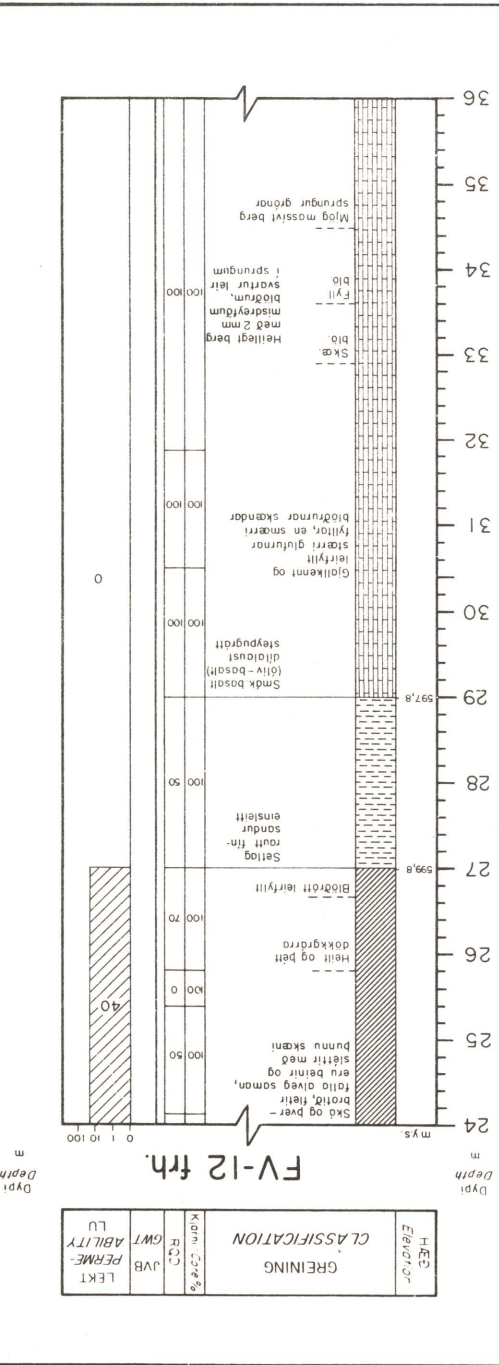
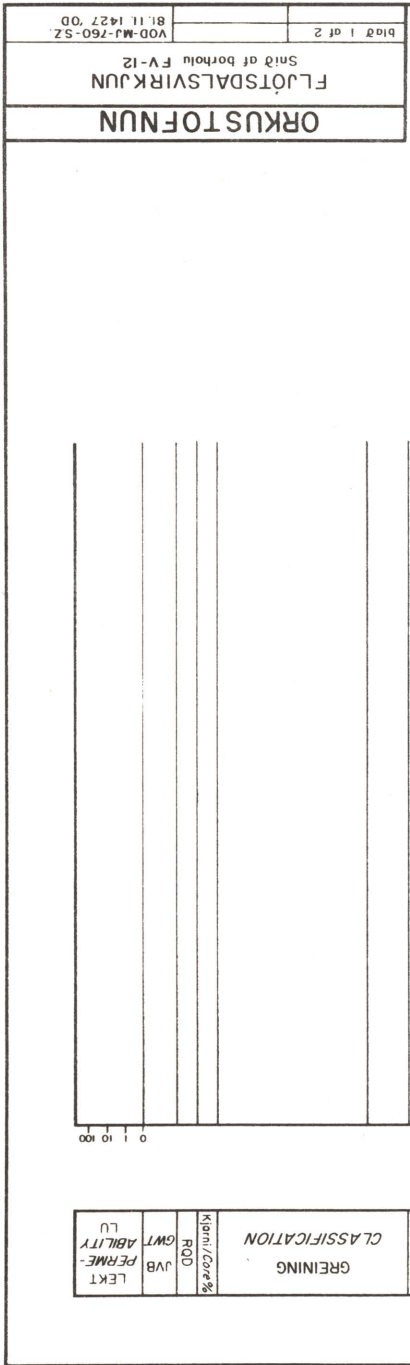
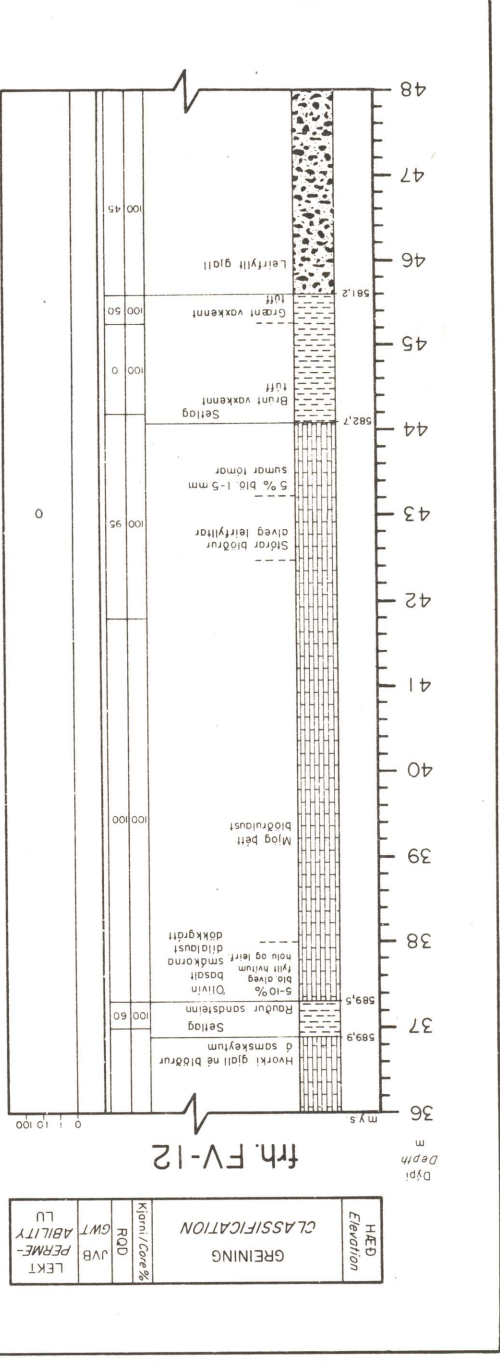
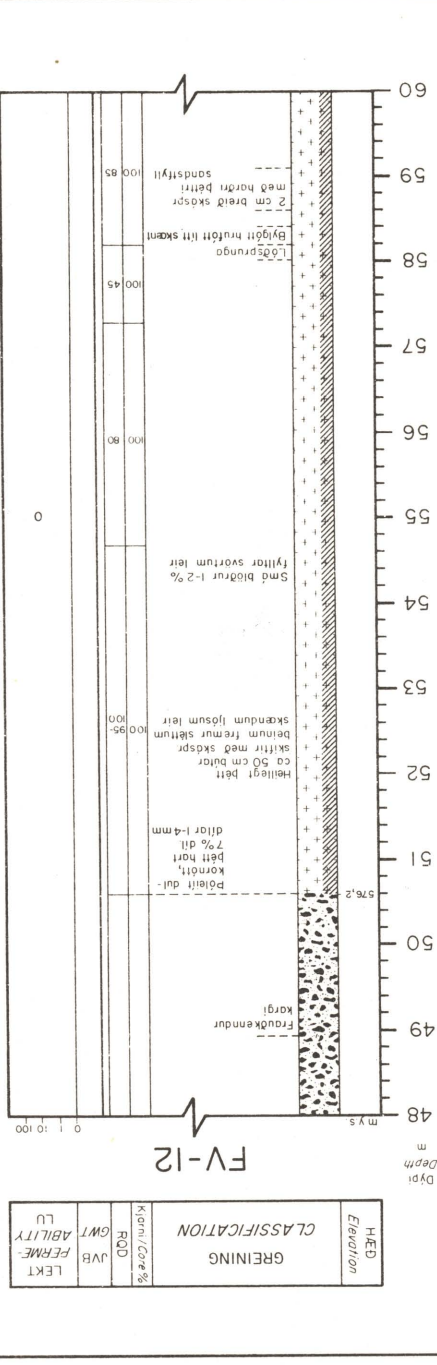
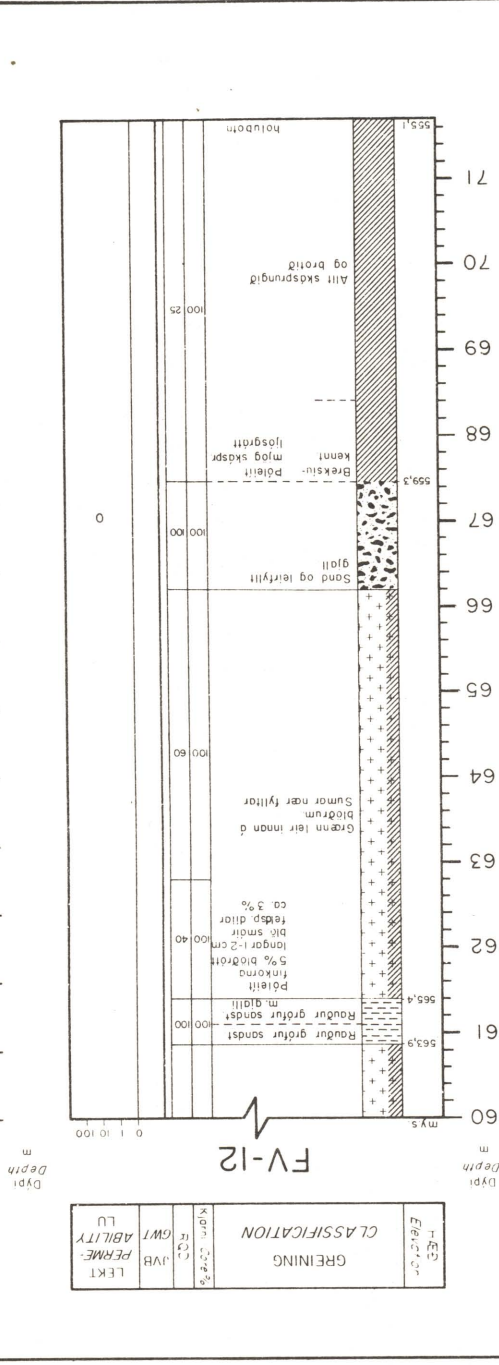
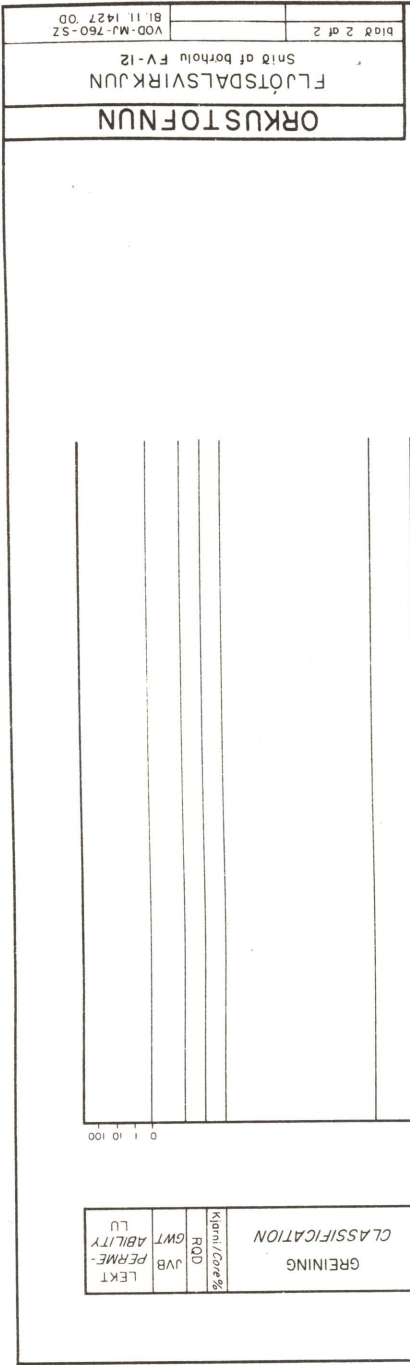



ORKUSTOFNUN  
FLJÓTSDALSVIRKJUN  
Borholusnið LF-2

VÖD-MJ-760  
OS/EBF  
81010021

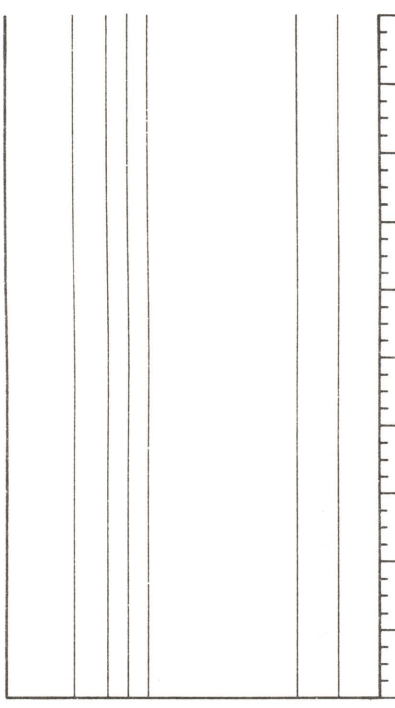

HED	Elevation
CLASSIFICATION	
GREINING	
Kjarni/Cover%	ROD
GWT	JVB
PERME-	ABILITY
LU	LEKT

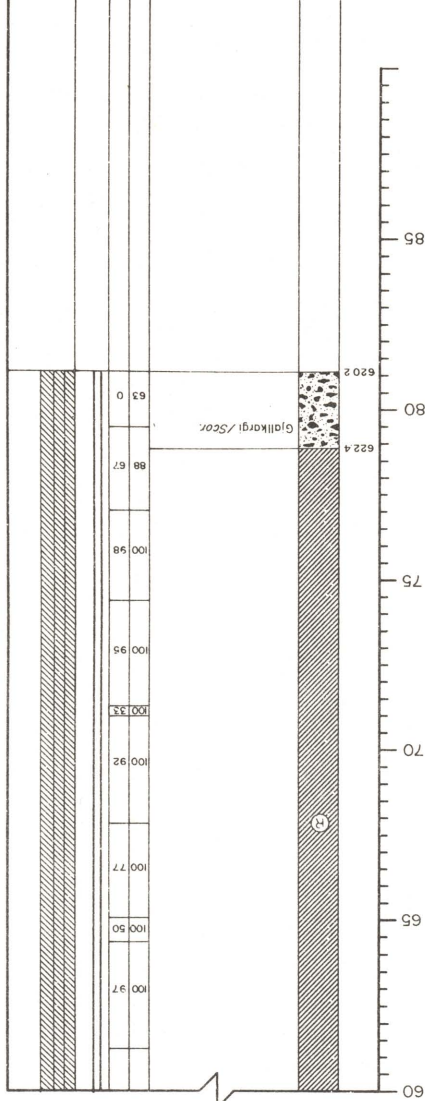

HED	Elevation
CLASSIFICATION	
GREINING	
Kjarni/Cover%	ROD
GWT	JVB
PERME-	ABILITY
LU	LEKT

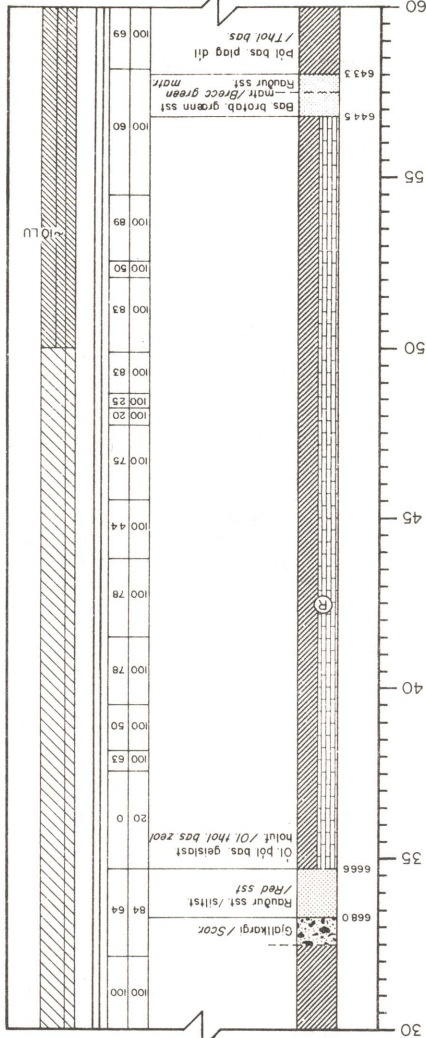

HED	Elevation
CLASSIFICATION	
GREINING	
Kjarni/Cover%	ROD
GWT	JVB
PERME-	ABILITY
LU	LEKT

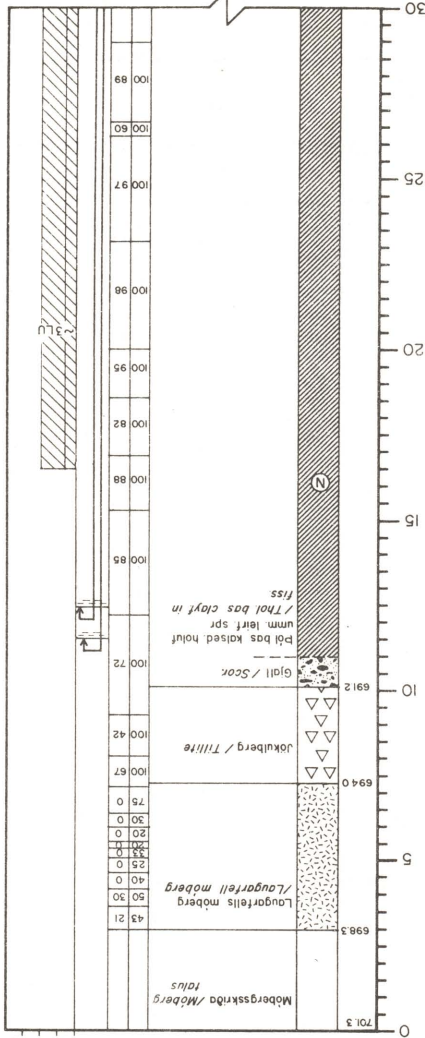

HED	Elevation
CLASSIFICATION	
GREINING	
Kjarni/Cover%	ROD
GWT	JVB
PERME-	ABILITY
LU	LEKT

ORKUSTOFNUN  
FLJÓTSDALSVIRKJUN  
Borholusnið LF-1

VÖD-MJ-750  
OS/EBF  
81010020

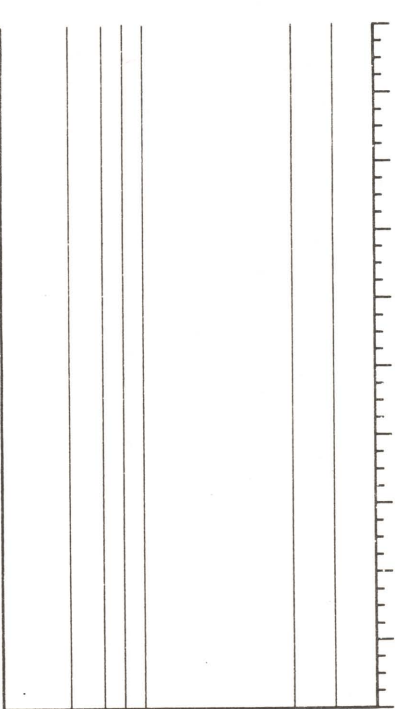

HED	Elevation
CLASSIFICATION	
GREINING	
Kjarni/Cover%	ROD
GWT	JVB
PERME-	ABILITY
LU	LEKT

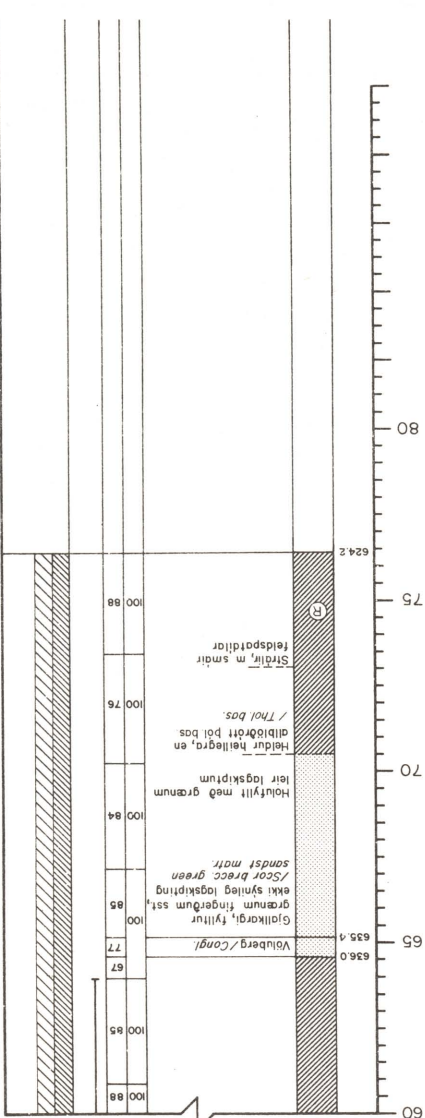

HED	Elevation
CLASSIFICATION	
GREINING	
Kjarni/Cover%	ROD
GWT	JVB
PERME-	ABILITY
LU	LEKT

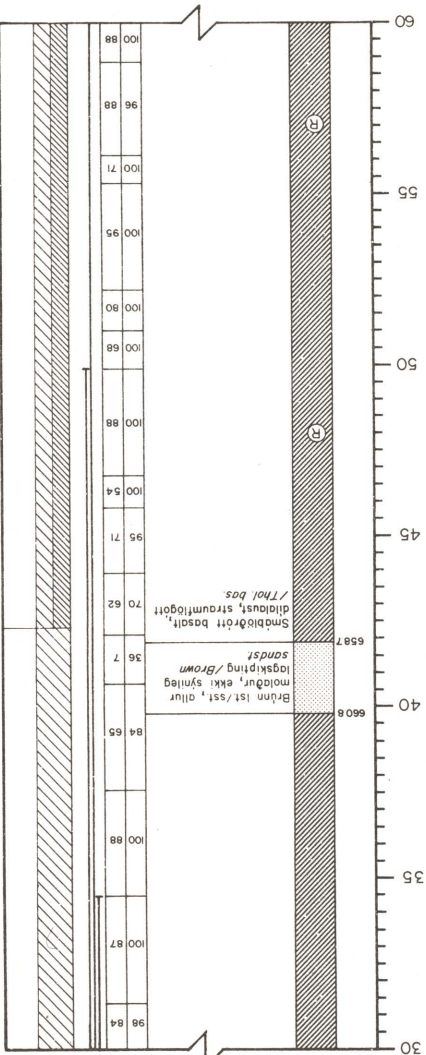

HED	Elevation
CLASSIFICATION	
GREINING	
Kjarni/Cover%	ROD
GWT	JVB
PERME-	ABILITY
LU	LEKT

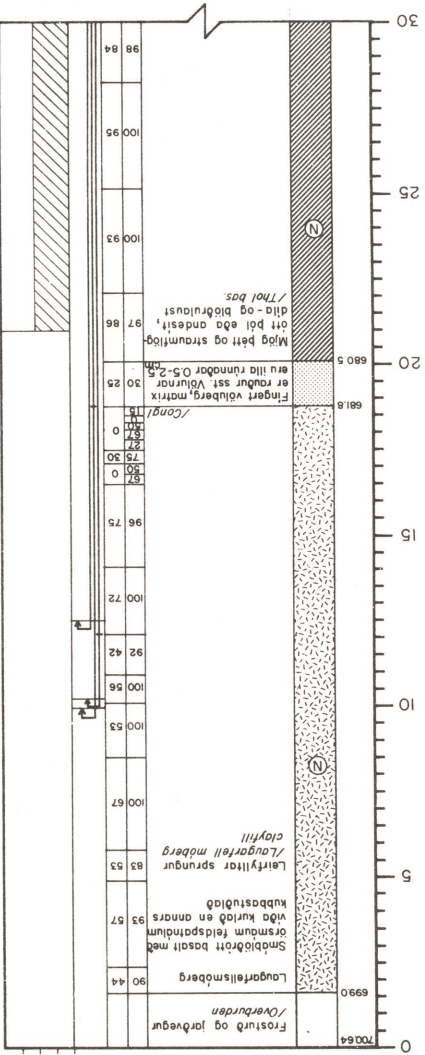

HED	Elevation
CLASSIFICATION	
GREINING	
Kjarni/Cover%	ROD
GWT	JVB
PERME-	ABILITY
LU	LEKT



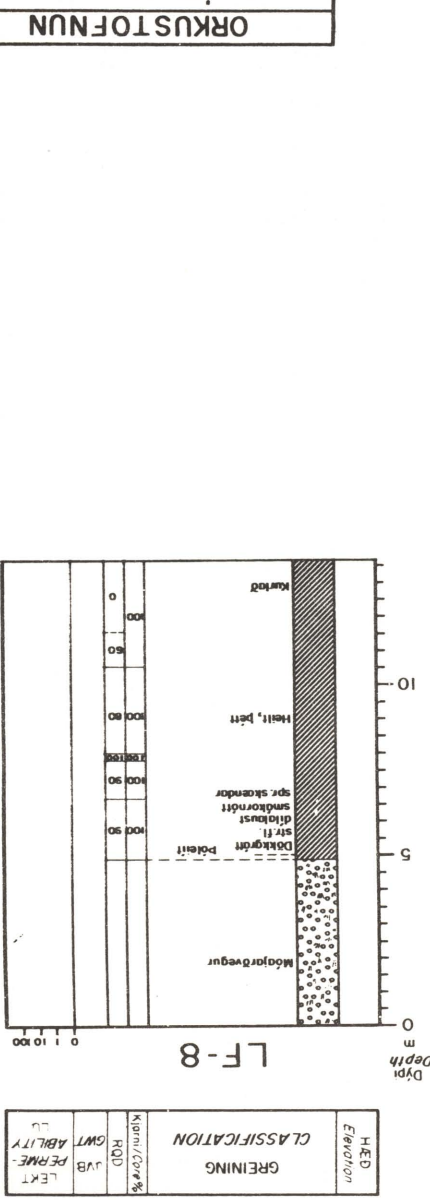
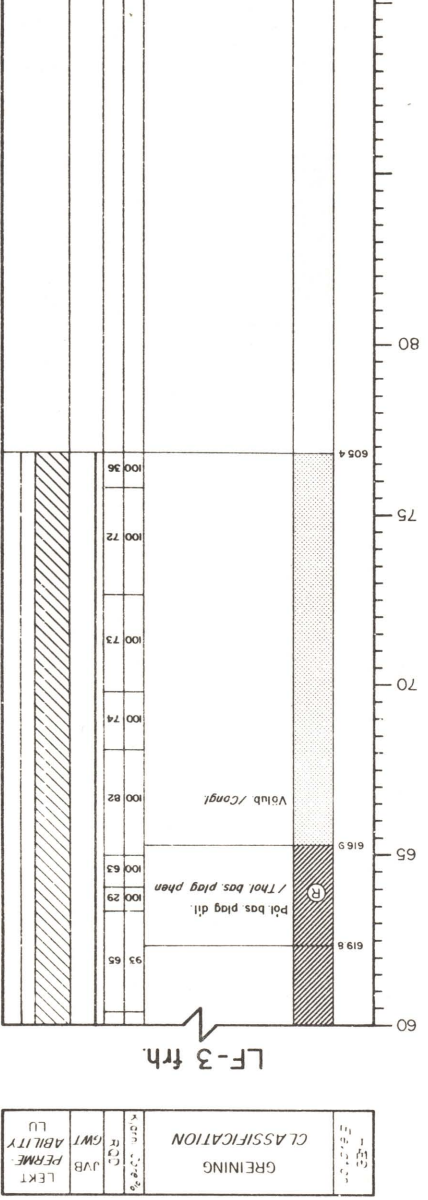
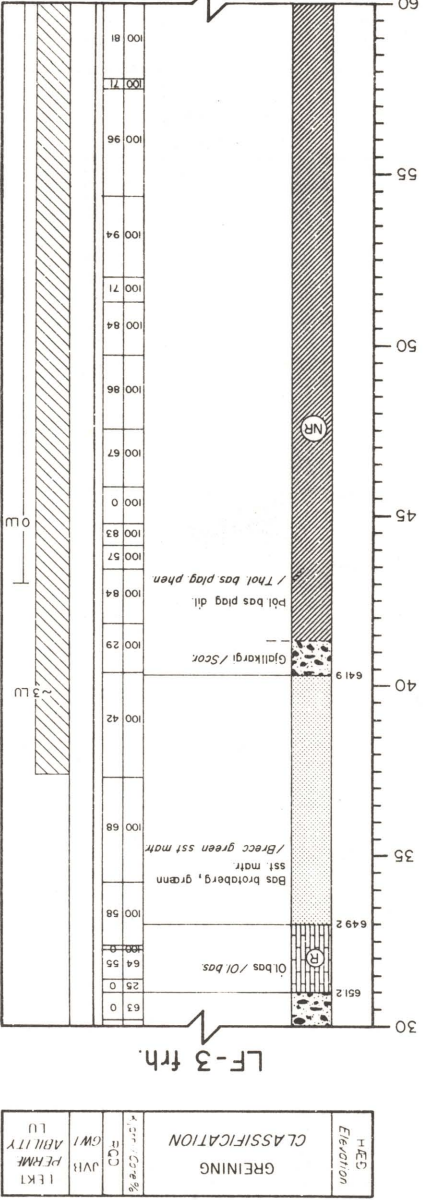
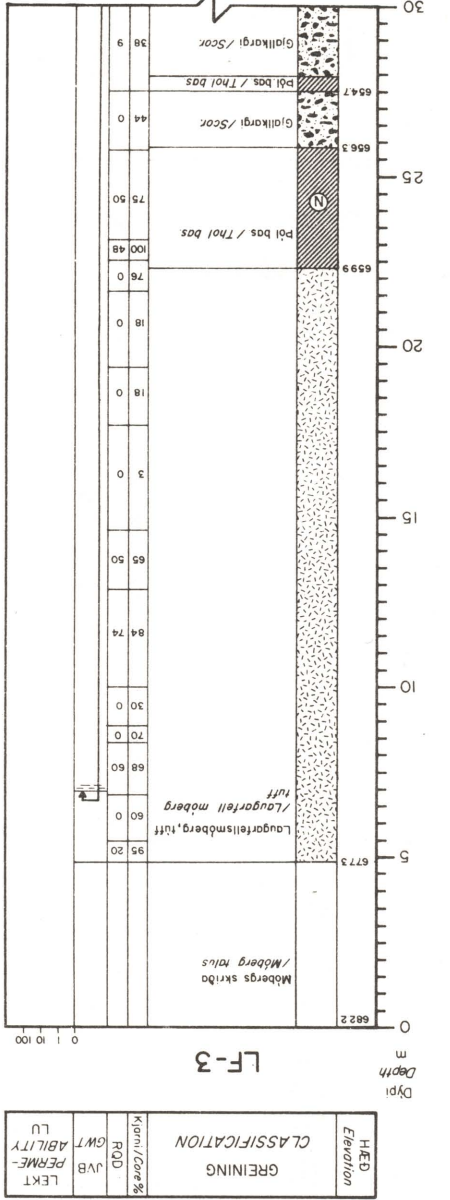

ORKUSTOFNUN  
FLJÓTSDALSVIRKJUN  
Borhúsið LF-3  
VDB-MJ-760  
OS/EBF  
81010022

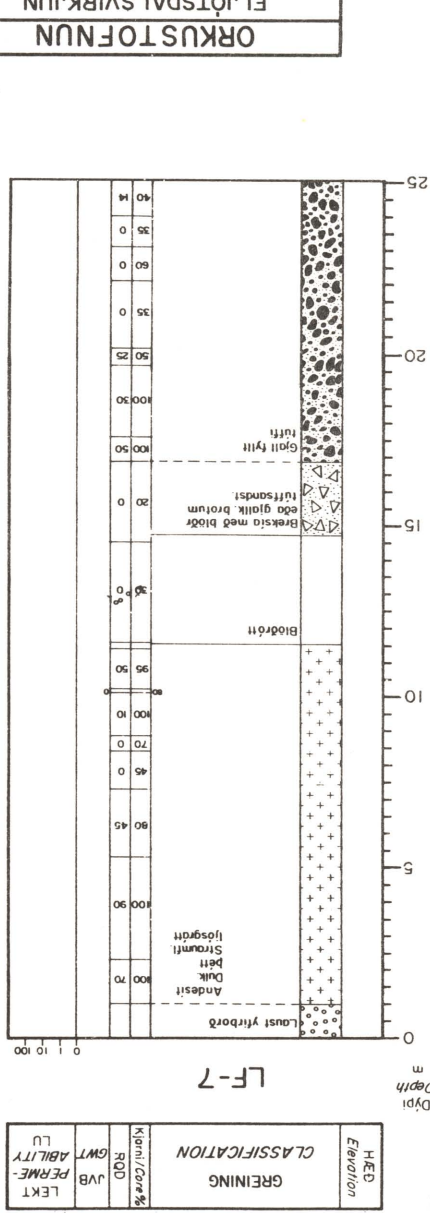
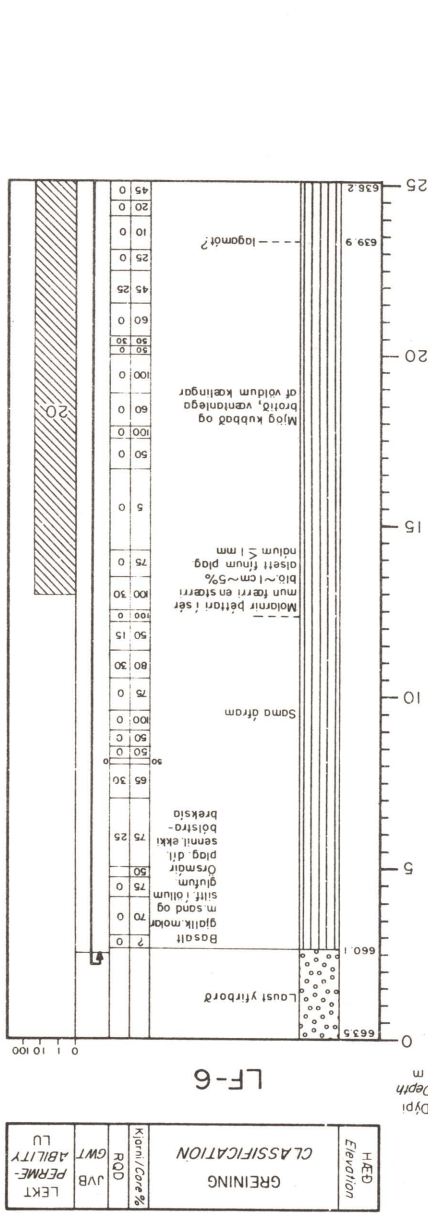
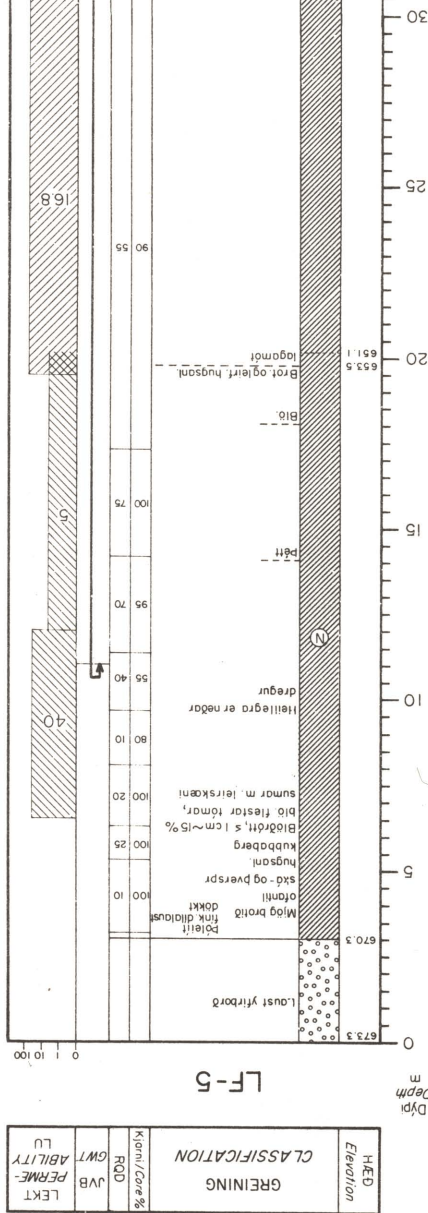
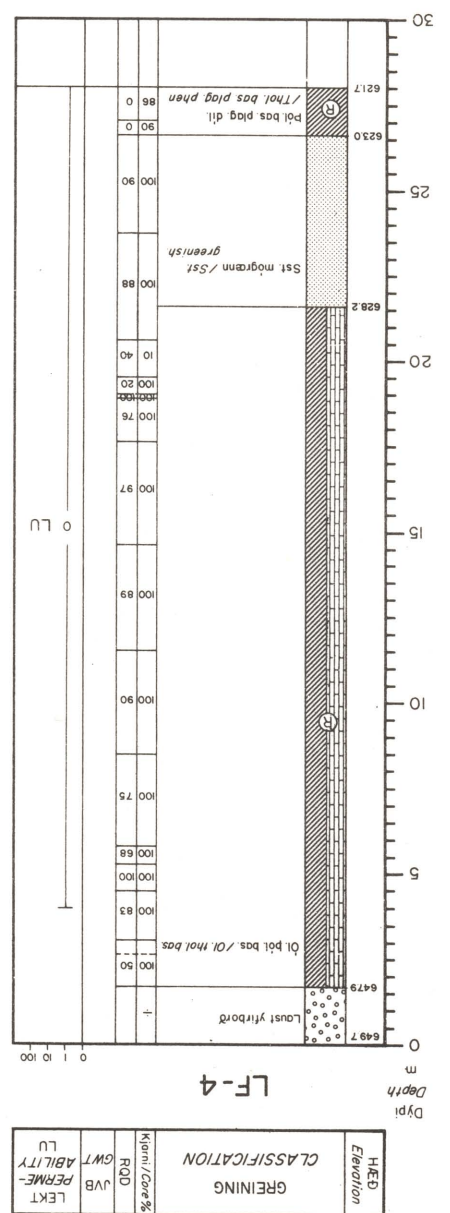

ORKUSTOFNUN  
FLJÓTSDALSVIRKJUN  
VDB-MJ-760  
OS/EBF  
81010023



HED Elevation
CLASSIFICATION
Kjemi/Coar %
R0D
JVB GWT
PERME- ABILITY
LU
LEKT

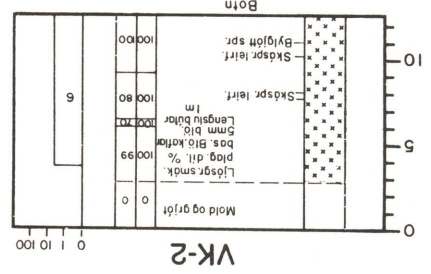
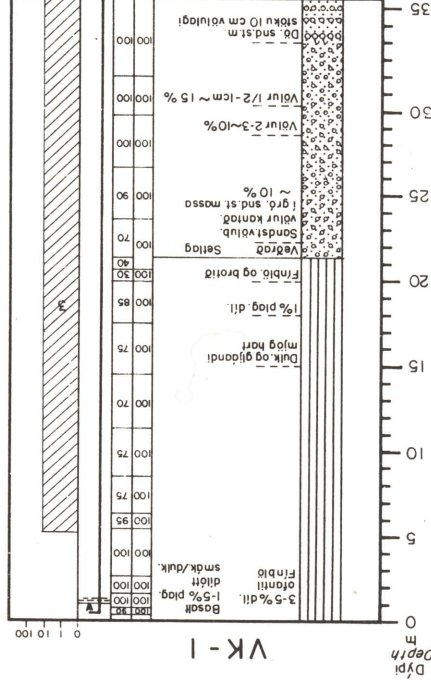

HED Elevation
CLASSIFICATION
Kjemi/Coar %
R0D
JVB GWT
PERME- ABILITY
LU
LEKT

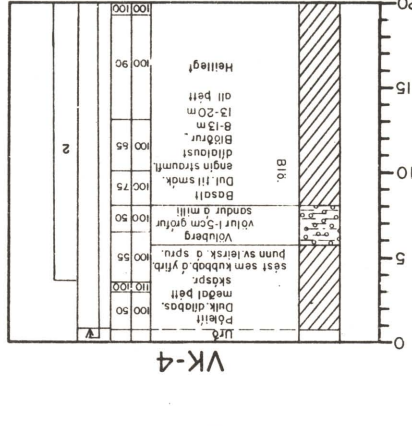
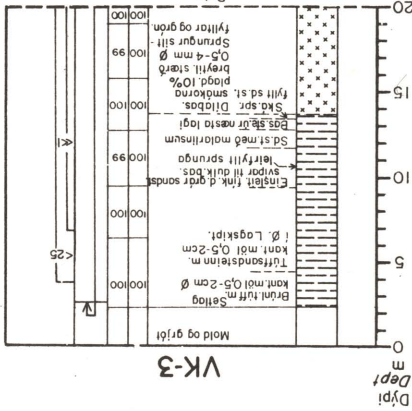

HED Elevation
CLASSIFICATION
Kjemi/Coar %
R0D
JVB GWT
PERME- ABILITY
LU
LEKT

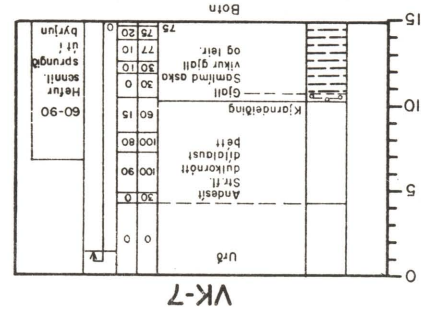
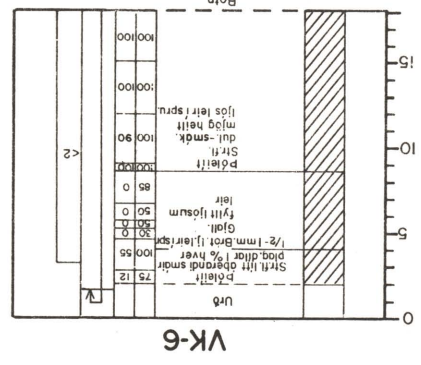
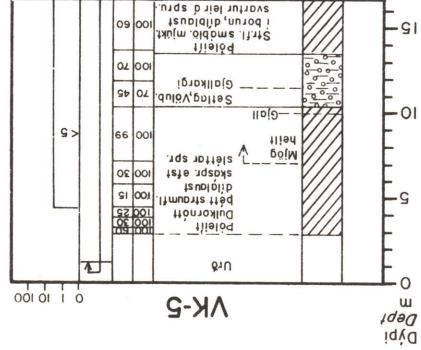

FLÚTSDALSVIKKJUN  
Kjarnaholur  
VK-1-VK-7







ORKUSTOFNUN  
VAINSORKUDEILD  
85.04.24

COBBAÞORUN  
1979-1982  
BLAD 01

FLJÓTSDALSVIRKUN

Hnitakerfi: Lambert		Hæð yfir- borðs (m)	Nafn punkts	Þept holu (m)	Borad niður í hæð (m)	Athugasemd serd þegar hatt var ad bora
X-hnit (m)	Y-hnit (m)					
361280,4	505530,0	616,3	AC101	1,00	615,3	KLÖPP
361319,5	505570,6	613,6	AC102	2,30	611,3	FAST
361363,3	505616,4	619,2	AC103	2,40	616,8	STOPP
361439,0	505694,0	624,3	AC104	3,05	621,2	FAST
361521,2	505831,8	627,2	AC105	1,90	625,3	KLÖPP
361593,5	505953,3	626,3	AC106	1,25	625,1	KLÖPP
361641,3	506034,1	625,8	AC107	2,40	623,4	FAST
361694,0	506120,5	623,0	AC108	1,00	622,0	GRJOT
361780,0	506252,6	614,8	AC109	1,30	613,5	GRJOT
361833,9	506335,7	610,7	AC110	1,30	609,4	GRJOT
361898,9	506435,4	606,5	AC111	2,80	603,7	STOPP
361977,2	505651,9	621,9	AC121	2,40	619,5	HEGGUR
361467,2	505741,3	625,7	AC122	2,10	623,6	STOPP
361493,1	505784,5	626,6	AC123	0,30	626,3	
361545,4	505872,5	627,3	AC124	2,00	625,3	HEGGUR
361569,9	505913,7	627,2	AC125	1,00	626,2	STOPP
361617,9	505994,1	626,3	AC126	0,50	625,8	
361664,6	506073,4	625,1	AC127	0,90	624,2	HEGGUR
361721,2	506162,2	620,5	AC128	1,40	619,1	
361749,6	506205,6	617,4	AC129	1,30	616,1	STOPP
361804,8	506290,4	612,5	AC130	1,05	611,4	STOPP
361859,5	506374,9	608,0	AC131	0,70	607,3	STOPP
361759,5	506473,5	606,7	AC500	3,60	603,1	STOPP
			AC5008	2,80		STOPP
			AC500C	2,20		GRJOT
361722,2	506445,3	608,9	AC501	1,90	607,0	STOPP
			AC501B	1,70		KLÖPP
			AC501C	1,50		KLÖPP
361682,3	506414,9	611,4	AC502	3,00	608,4	GRJOT
			AC502R	0,80		GRJOT
			AC502C	2,70		GRJOT
361641,0	506384,8	614,6	AC503	2,00	612,6	FAST
			AC503R	2,00		FAST
			AC503C	2,40		GRJOT
361599,8	506353,9	617,1	AC504	2,00	615,1	STOPP
			AC504R	2,50		KLÖPP
			AC504C	2,00		STOPP
361561,0	506325,1	620,3	AC506	1,90	618,4	STOPP
			AC506R	1,60		GRJOT
			AC506C	1,70		GRJOT
360708,8	504920,1	614,0	BC001	1,60	612,4	KLÖPP
360696,8	504882,0	615,0	BC002	0,50	614,5	FAST
360683,4	504840,2	611,0	BC003	1,60	609,4	KLÖPP
360668,4	504794,6	611,0	BC004	1,40	609,6	KLÖPP
360654,8	504753,2	610,4	BC005	1,50	608,9	KLÖPP
360633,0	504723,7	602,4	BC006	1,90	600,5	STOPP
360615,1	504700,2	603,2	BC007	3,00	600,2	STOPP
360594,8	504672,8	604,8	BC008	0,80	604,0	GRJOT
360568,5	504638,7	608,0	BC009	0,90	607,1	FAST
360568,0	504591,7	609,1	BC010	0,60	608,5	KLÖPP

ORKUSTOFNUN  
VAINSORKUDEILD  
85.04.24

COBBAÞORUN  
1979-1982  
BLAD 02

FLJÓTSDALSVIRKUN

Hnitakerfi: Lambert		Hæð yfir- borðs (m)	Nafn punkts	Þept holu (m)	Borad niður í hæð (m)	Athugasemd serd þegar hatt var ad bora
X-hnit (m)	Y-hnit (m)					
360589,8	504548,8	609,0	BC011	0,50	608,5	KLÖPP
360622,1	504533,9	607,7	BC012	1,40	606,3	FAST
360646,0	504523,1	608,9	BC013	1,50	607,4	KLÖPP
360687,0	504548,4	606,6	BC014	1,40	605,2	STOPP
360710,4	504563,0	604,4	BC015	1,00	603,4	FAST
360732,5	504576,5	602,9	BC016	2,40	600,5	STOPP
360767,7	504598,3	610,9	BC017	1,30	609,6	STOPP
360813,9	504626,4	613,2	BC018	1,10	612,1	GRJOT
360888,2	504611,7	614,6	BC019	1,05	613,5	HEGGUR
360802,0	504560,2	611,9	BC021	1,20	610,7	HEGGUR
360767,2	504539,4	607,7	BC022	1,70	606,0	HFTT
360746,1	504526,9	602,6	BC023	2,80	599,8	FAST
360722,6	504512,7	604,7	BC024	0,80	603,9	STOPP
360686,9	504491,2	608,0	BC025	0,60	607,4	
360773,5	504914,6	611,8	BC101	5,20	606,6	STOPP
360754,6	504866,7	612,9	BC102	1,00	611,9	KLÖPP
360736,3	504821,2	613,2	BC103	1,10	612,1	GRJOT
360718,3	504774,0	613,0	BC104	1,00	612,0	KLÖPP
360699,1	504726,0	611,7	BC105	0,50	611,2	GRJOT
360682,9	504685,1	610,1	BC106	1,60	608,5	GRJOT
360671,2	504656,1	602,5	BC107	1,60	600,9	STOPP
360657,3	504621,8	603,7	BC108	2,00	601,7	FAST
360638,5	504575,9	605,6	BC109	1,00	604,6	FAST
377963,2	480757,2	646,1	CA013	4,60	641,5	STOPP
378015,8	480844,1	649,0	CA014	2,20	646,8	STOPP
378065,0	480936,9	655,4	CA015	1,00	654,4	HEGGUR
378112,9	480904,3	653,0	CA015A	1,80	651,2	HEGGUR
378093,8	480987,9	653,4	CA016	1,80	651,6	HEGGUR
378124,7	480948,5	653,5	CA016A	1,00	652,5	HEGGUR
378254,4	481022,2	659,5	CA018	1,10	658,3	HEGGUR
			CA018A	0,40		HEGGUR
378352,0	481052,9	660,8	CA019	0,50	660,3	HEGGUR
378364,9	481007,6	659,2	CA019A	0,70	658,5	HEGGUR
378439,6	481078,8	659,2	CA020	0,90	658,3	HEGGUR
378451,1	481033,8	659,5	CA020A	0,40	659,1	HEGGUR
378541,6	481099,7	658,3	CA021	1,00	657,3	HEGGUR
378553,7	481051,4	658,4	CA021A	0,80	657,6	HEGGUR
378639,1	481130,1	659,0	CA022	0,80	658,2	HEGGUR
378737,0	481153,3	660,6	CA023	1,00	659,6	HEGGUR
377490,1	479915,9	666,4	CA101	0,70	665,7	GRJOT
377509,1	480018,8	665,6	CA102	1,00	664,6	FAST
377531,2	480110,3	663,7	CA103	0,70	663,0	KLÖPP
377567,9	480195,1	661,5	CA104	1,10	660,4	GRJOT
377623,3	480263,9	652,2	CA105	1,85	650,3	STOPP
377654,7	480327,9	650,5	CA106	2,50	648,0	FAST
377684,0	480412,1	650,6	CA107	4,15	646,4	STOPP
377744,9	480495,8	650,3	CA108	0,60	649,7	GRJOT
377785,5	480552,9	648,4	CA109	2,40	646,0	STOPP
377818,8	480613,9	644,8	CA110	0,30	644,5	KLÖPP
			CA113	2,60		STOPP



ORKUSTOFNUN

VATNSORKUDEILD

85.04.24

COBRÁBOKUN

1979-1982

BLAD 03

FLJÓTSDALSVIRKUN

Hnitakerfi: Lambert	Hæð yfir-bords (m)	Nafn punkts	Úeft hólú (m)	Borad niður í hæð (m)	Athugasemd gerð þegar hætt var að bora
X-hnit (m)	Y-hnit (m)				
377973.3	480868.8	CA114	1.20	651.2	STOPP
378026.0	480954.7	CA115	0.80	655.2	HEGGUR
378063.0	481027.3	CA116	2.40	652.4	HEGGUR
378241.5	481070.6	CA118	1.10	658.3	HEGGUR
378339.0	481099.0	CA119	0.40	660.5	HEGGUR
378428.3	481124.0	CA120	0.90	657.9	HEGGUR
378529.4	481148.3	CA121	1.20	657.0	HEGGUR
378627.2	481175.0	CA122	1.00	658.8	HEGGUR
378724.2	481201.6	CA123	1.30	659.6	HEGGUR
378839.0	481232.8	CA124	0.60	661.4	HEGGUR
377461.6	479921.9	CA201	0.60	666.2	GRJOT
377482.5	480024.4	CA202	0.50	665.8	GRJOT
377506.2	480121.1	CA203	0.70	664.1	KLÖPP
377543.8	480204.8	CA204	0.60	661.5	KLÖPP
377577.9	480287.6	CA205	2.30	650.0	STOPP
377614.2	480359.8	CA206	3.90	646.9	HÆTT
377654.0	480430.0	CA207	3.40	646.8	HÆTT
377704.4	480518.9	CA208	5.85	643.9	HÆTT
377738.3	480579.1	CA209	3.15	643.5	STOPP
377772.6	480640.0	CA210	0.10	645.6	KLÖPP
377789.7	480670.4	CA211	0.10	644.8	KLÖPP
378154.1	480987.3	CA2172	2.30	650.5	STOPP
		CA2174	2.50		STOPP
377434.5	479927.5	CA301	0.40	666.2	GRJOT
377454.6	480030.3	CA302	1.10	665.5	GRJOT
377482.8	480131.3	CA303	0.50	664.8	KLÖPP
377519.8	480214.5	CA304	0.40	662.5	KLÖPP
377533.2	480310.2	CA305	2.00	650.8	STOPP
377571.8	480387.3	CA306	1.00	649.7	GRJOT
377606.5	480456.8	CA307	3.80	645.6	FAST
377658.5	480545.4	CA308	5.10	641.7	STOPP
377691.7	480604.8	CA309	4.30	641.5	STOPP
377724.5	480667.2	CA310	1.30	642.1	STOPP
377744.4	480696.1	CA311	0.10	642.3	KLÖPP
377835.2	480827.4	CA313	0.80	646.1	STOPP
		CA314	1.00		
377909.7	480905.6	CA314A	0.80	653.5	STOPP
377938.5	481006.1	CA315	1.40	654.5	HEGGUR
378001.6	481106.3	CA316	1.40	655.5	HEGGUR
378215.8	481167.3	CA318	1.00	659.0	HEGGUR
378312.1	481193.1	CA319	0.90	658.4	HEGGUR
378404.7	481217.1	CA320	1.60	655.6	HEGGUR
378504.9	481245.2	CA321	2.05	655.5	HEGGUR
378601.6	481271.6	CA322	1.00	658.2	HEGGUR
378698.1	481298.1	CA323	1.60	659.0	HEGGUR
378819.1	481330.8	CA324	1.00	660.9	HEGGUR
378919.3	481352.4	CA325	1.80	659.2	HEGGUR
377241.7	479375.4	CC101	0.20	674.3	GRJOT
377320.3	479432.9	CC102	1.50	665.1	FAST
377398.4	479509.8	CC103	1.95	661.5	STOPP

ORKUSTOFNUN

VATNSORKUDEILD

85.04.24

COBRÁBOKUN

1979-1982

BLAD 04

FLJÓTSDALSVIRKUN

Hnitakerfi: Lambert	Hæð yfir-bords (m)	Nafn punkts	Úeft hólú (m)	Borad niður í hæð (m)	Athugasemd gerð þegar hætt var að bora
X-hnit (m)	Y-hnit (m)				
377458.6	479601.9	CC104	2.80	659.9	STOPP
377496.0	479714.9	CC105	0.90	652.1	FAST
377515.7	479807.9	CC106	1.25	663.5	FAST
377545.5	479886.2	CC107	0.85	663.9	GRJOT
377592.8	479961.7	CC108	1.80	661.0	STOPP
377674.0	480035.8	CC109	1.20	657.5	FAST
377740.4	480096.2	CC110	1.30	654.4	FAST
377797.1	480147.6	CC111	1.90	651.6	FAST
377847.3	480193.4	CC112	1.50	650.3	STOPP
377893.3	480240.2	CC113	1.65	648.2	FAST
377917.2	480257.5	CC114	1.10	646.8	FAST
377938.5	480272.7	CC115	1.35	644.9	STOPP
378144.3	480465.7	CC116	0.60	644.6	GRJOT
378181.8	480496.0	CC117	0.30	649.7	GRJOT
378258.5	480552.1	CC118	1.20	650.0	STOPP
378337.2	480628.7	CC119	1.20	657.4	GRJOT
378416.2	480695.8	CC120	1.30	657.6	GRJOT
378486.6	480759.8	CC121	2.40	655.7	STOPP
378555.0	480817.3	CC122	1.20	657.3	GRJOT
378704.9	480953.9	CC124	1.40	655.9	STOPP
378779.0	481015.7	CC125	2.50	655.2	FAST
		CC126	1.20		FAST
		CC127	0.50		GRJOT
379061.8	481210.6	CC129	1.20	658.5	FAST
379145.2	481243.7	CC130	1.30	659.3	FAST
379224.6	481283.2	CC131	2.30	658.5	FAST
379298.2	481315.6	CC132	2.30	657.9	FAST
379378.0	481349.7	CC133	2.10	656.2	FAST
379446.9	481396.5	CC134	5.10	652.5	FAST
379526.9	481418.4	CC135	1.60	659.1	FAST
379608.2	481445.3	CC136	5.50	656.0	FAST
379688.0	481471.1	CC137	7.20	654.7	FAST
379765.3	481509.1	CC138	4.80	656.5	FAST
379840.7	481555.9	CC139	7.80	653.8	FAST
379904.3	481569.3	CC139A	6.10	656.2	FAST
379982.7	481608.4	CC139B	6.20	656.7	STOPP
380072.5	481640.8	CC139C	6.60	657.1	FAST
380121.1	481677.9	CC140	7.00	657.1	FAST
380191.8	481671.6	CC141	7.90	657.4	FAST
380270.4	481670.5	CC142	9.20	658.1	FAST
380338.9	481674.7	CC143	10.00	660.4	HÆTT
377208.0	479419.0	CC201	1.25	673.3	GRJOT
377282.6	479476.8	CC202	2.10	665.8	FAST
377355.6	479545.7	CC203	1.65	662.7	FAST
377409.6	479626.1	CC204	2.90	659.5	STOPP
377443.5	479728.2	CC205	0.70	663.5	GRJOT
377461.6	479824.0	CC206	1.25	664.2	STOPP
377496.9	479911.6	CC207	0.55	665.8	GRJOT
377555.9	480001.6	CC208	0.80	663.4	GRJOT
377637.1	480069.6	CC209	1.50	658.5	GRJOT



ORKUSTOFNUN  
VATNSORKUDEILD  
85.04.24

COERABORUN  
1979-1982  
BLAD 05

FLJOTSÐALSVIKUN

Hnitakerfi: Lambert	Hæð yfir borðs (m)	Nafn punkts	Dýpt holu (m)	Borad nidur í hæð (m)	Athugasemd
X-hnit (m)	Y-hnit (m)				
377703.2	480138.1	CC210	1.20	655.4	FAST
377750.7	480189.2	CC211	1.65	652.8	FAST
377811.8	480233.9	CC212	2.10	651.2	FAST
377850.0	480277.4	CC213	0.65	648.6	GRJOT
377883.2	480297.5	CC214	0.70	646.5	GRJOT
377902.8	480314.2	CC215	4.65	639.8	FAST
		CC216	0.50		GRJOT
378149.3	480531.6	CC217	1.20	645.9	GRJOT
378221.2	480594.9	CC218	1.10	651.2	GRJOT
378303.2	480667.1	CC219	1.50	655.7	GRJOT
378380.5	480734.9	CC220	2.20	656.1	GRJOT
378452.5	480798.0	CC221	2.60	655.3	STOPP
378519.3	480857.3	CC222	1.00	656.4	GRJOT
378599.1	480927.9	CC223	2.80	654.5	FAST
378671.3	480991.6	CC224	1.40	655.9	FAST
378743.8	481055.2	CC225	1.30	657.0	GRJOT
		CC226	1.00		FAST
378893.4	481187.0	CC227	1.50	660.2	FAST
378961.8	481246.9	CC228	0.10	661.9	GRJOT
379032.9	481277.9	CC229	1.60	658.1	FAST
379115.1	481313.6	CC230	1.20	659.1	FAST
379196.0	481349.3	CC231	2.20	658.8	FAST
379269.4	481381.6	CC232	2.40	658.4	FAST
379349.0	481416.4	CC233	3.30	656.0	FAST
379423.6	481449.1	CC234	4.40	653.9	FAST
379498.9	481482.0	CC235	2.70	657.1	FAST
379577.2	481516.2	CC236	1.10	660.2	FAST
379653.6	481549.6	CC237	3.60	658.0	FAST
379732.6	481584.2	CC238	4.60	656.6	FAST
379813.5	481619.5	CC239	4.00	657.2	FAST
379876.5	481646.9	CC239A	3.90	657.8	STOPP
379949.5	481678.8	CC239B	3.10	659.0	FAST
380035.2	481716.2	CC239C	4.10	659.2	FAST
380189.4	481750.6	CC241	6.60	658.4	FAST
380267.1	481763.5	CC242	10.00	657.0	FAST
380335.6	481766.3	CC243	1.40	667.6	FAST
377174.5	479462.6	CC301	0.80	673.2	KLÖPP
377246.0	479518.5	CC302	2.40	667.0	HÆTT
377310.0	479584.2	CC303	0.30	666.0	GRJOT
377358.9	479651.2	CC304	2.05	660.0	STOPP
377390.2	479741.8	CC305	1.50	659.1	FAST
377407.7	479840.2	CC306	1.40	662.3	FAST
377449.3	479936.8	CC307	0.75	666.0	GRJOT
377522.9	480045.8	CC308	0.90	664.1	GRJOT
377594.2	480108.8	CC309	0.65	660.7	GRJOT
377669.5	480176.3	CC310	1.10	656.6	GRJOT
377727.5	480227.7	CC311	0.40	654.4	GRJOT
377775.9	480274.7	CC312	0.50	652.7	FAST
377823.5	480318.1	CC313	0.50	649.2	KLÖPP
377848.2	480338.6	CC314	1.70	647.8	KLÖPP

ORKUSTOFNUN  
VATNSORKUDEILD  
85.04.24

COERABORUN  
1979-1982  
BLAD 06

FLJOTSÐALSVIKUN

Hnitakerfi: Lambert	Hæð yfir borðs (m)	Nafn punkts	Dýpt holu (m)	Borad nidur í hæð (m)	Athugasemd
X-hnit (m)	Y-hnit (m)				
377867.3	480355.3	CC315	1.20	647.1	KLÖPP
		CC316	0.70		GRJOT
378113.0	480573.6	CC317	0.30	647.1	GRJOT
378188.9	480631.1	CC318	0.40	652.1	GRJOT
378272.9	480701.7	CC319	0.30	655.0	GRJOT
378344.0	480776.6	CC320	0.30	658.3	GRJOT
378419.3	480836.1	CC321	2.40	655.3	GRJOT
378487.3	480893.4	CC322	0.70	657.6	HÆTT
378640.1	481027.6	CC324	2.00	655.5	STOPP
378714.9	481088.4	CC325	1.50	657.2	HÆTT
378793.1	481151.5	CC326	0.80	659.8	GRJOT
378861.5	481223.4	CC327	1.20	660.7	STOPP
378930.0	481332.6	CC328	1.00	660.4	GRJOT
379000.7	481353.2	CC329	0.20	660.3	GRJOT
379087.3	481378.6	CC330	1.70	658.4	FAST
379172.4	481403.6	CC331	1.70	659.0	FAST
379240.1	481450.2	CC332	1.60	658.0	FAST
379319.2	481483.3	CC333	1.90	657.6	FAST
379392.9	481519.3	CC334	1.00	658.2	FAST
379466.9	481555.0	CC335	3.10	656.7	FAST
379543.8	481592.3	CC336	4.50	655.3	FAST
379618.6	481629.6	CC337	3.50	656.7	FAST
379696.4	481667.1	CC338	3.10	657.1	FAST
379776.9	481703.7	CC339	4.80	655.4	FAST
379844.7	481735.9	CC339A	1.40	658.9	FAST
379914.0	481754.7	CC339B	0.80	660.3	GRJOT
379998.5	481792.6	CC339C	4.70	657.8	FAST
380115.6	481831.6	CC340	6.10	657.4	FAST
380187.5	481837.5	CC341	5.00	659.7	FAST
380263.8	481837.7	CC342	8.00	658.2	FAST
380235.8	481840.0	CC342A	8.10	657.3	HÆTT
380332.7	481845.2	CC343	20.40	647.0	STOPP
380401.6	481849.1	CC344	25.60	643.4	STOPP
380493.5	481855.9	CC345	13.20	658.8	HÆTT
380583.7	481853.0	CC346	8.20	665.7	HÆTT
380297.7	481946.8	CC443	15.10	650.5	STOPP
380398.5	481947.4	CC444	18.50	649.5	HÆTT
380491.0	481949.1	CC445	13.40	656.5	FAST
380598.0	481952.6	CC446	11.20	660.3	FAST
380286.9	482046.4	CC543	10.60	653.6	HEGGUR
380394.0	482049.7	CC544	21.50	649.1	STOPP
379905.2	481418.2	CE501	5.35	657.0	STOPP
380005.1	481412.1	CE502	15.60	648.4	STOPP
380106.2	481408.9	CE503	10.20	655.4	HÆTT
380213.1	481403.6	CE504	10.40	657.3	HÆTT
380413.2	481392.7	CE506	20.45	651.3	HÆTT
380517.4	481387.3	CE507	14.65	659.8	HÆTT
380313.3	481606.1	CE705	28.00	641.1	HÆTT
380527.1	481595.7	CE707	10.30	665.8	HÆTT
379997.4	481713.5	CE802	3.05	660.3	KLÖPP



ORKUSTOFNUN  
VATNSORKUDEILD

85.04.24

FLJÓTSDALSVIRKUN

CORRABOKUN  
1979-1982

BLAD 07

Hnitakerfi: Lambert	Hæð yfir- borðs (m)	Nafn punkts	Þept holu (m)	Borð nidor i hæð (m)	Athugasemd gerð þegar hætt var að borð
X-hnit (m)	Y-hnit (m)				
380106.5	481763.6	CE803B	3.60	660.3	FAST
380200.3	481692.6	CE804	8.90	656.6	FAST
		CE805	9.50		FAST
380280.7	481292.5	CER4	17.90	651.3	STOPP
376112.5	481934.8	CH1	0.00	0.0	
376204.0	481895.6	CH2	0.00	0.0	
376286.5	481796.8	CH3	0.00	0.0	
376384.1	481754.3	CH4	0.00	0.0	
376462.5	490319.9	CL1	0.00	0.0	
376419.1	490418.0	CL2	0.00	0.0	
376350.4	490513.3	CL3	0.00	0.0	
376293.8	490610.4	CL4	0.00	0.0	
376252.4	490705.9	CL5	0.00	0.0	
376222.2	490817.9	CL6	0.00	0.0	
376153.5	490926.9	CL7	0.00	0.0	
376109.9	491024.0	CL8	0.00	0.0	
376046.0	491129.6	CL9	0.00	0.0	
375982.4	491229.1	CL10	0.00	0.0	
375914.9	491327.6	CL11	0.00	0.0	
375853.3	491421.6	CL12	0.00	0.0	
375828.3	491535.2	CL13	0.00	0.0	
375796.6	491645.4	CL14	0.00	0.0	
375763.3	491757.7	CL15	0.00	0.0	
375737.9	491870.1	CL16	0.00	0.0	
375710.3	491990.6	CL17	0.00	0.0	
375683.7	492109.4	CL18	0.00	0.0	
375653.9	492241.3	CL19	0.00	0.0	
375621.7	492395.3	CL20	0.00	0.0	
375558.0	492482.7	CL21	0.00	0.0	
375478.9	492571.2	CL22	0.00	0.0	
375398.3	492665.3	CL23	0.00	0.0	
375317.9	492749.3	CL24	0.00	0.0	
375233.3	492838.2	CL25	0.00	0.0	
375152.9	492920.6	CL26	0.00	0.0	
375083.5	493025.4	CL27	0.00	0.0	
375016.8	493126.7	CL28	0.00	0.0	
374955.4	493218.3	CL29	0.00	0.0	
374891.7	493316.4	CL30	0.00	0.0	
374822.6	493415.8	CL31	0.00	0.0	
374759.8	493505.0	CL32	0.00	0.0	
374693.9	493599.6	CL33	0.00	0.0	
374634.2	493709.2	CL34	0.00	0.0	
374539.1	493875.5	CL35	0.00	0.0	
374057.3	495351.1	CL36	0.00	0.0	
374005.8	495191.2	CL37	0.00	0.0	
374049.3	495036.0	CL38	0.00	0.0	
374106.2	494874.1	CL39	0.00	0.0	
374152.2	494714.2	CL40	0.00	0.0	
374204.4	494626.4	CL41	0.00	0.0	
373645.3	496240.2	CL42	0.00	0.0	

ORKUSTOFNUN  
VATNSORKUDEILD

85.04.24

FLJÓTSDALSVIRKUN

CORRABOKUN  
1979-1982

BLAD 08

Hnitakerfi: Lambert	Hæð yfir- borðs (m)	Nafn punkts	Þept holu (m)	Borð nidor i hæð (m)	Athugasemd gerð þegar hætt var að borð
X-hnit (m)	Y-hnit (m)				
373643.9	496295.6	CL43	0.00	0.0	
373617.5	496399.1	CL44	0.00	0.0	
373436.6	496924.0	CL45	0.00	0.0	
373403.5	496950.5	CL46	0.00	0.0	
373362.8	496984.3	CL47	0.00	0.0	
373264.5	497159.7	CL48	0.00	0.0	
373053.8	497456.9	CL49	0.00	0.0	
373103.5	497536.6	CL50	0.00	0.0	
373144.3	497630.0	CL51	0.00	0.0	
373065.9	497696.1	CL52	0.00	0.0	
373040.4	497829.7	CL53	0.00	0.0	
372961.8	497952.8	CL54	0.00	0.0	
372862.0	498064.4	CL55	0.00	0.0	
372794.8	498184.5	CL56	0.00	0.0	
372686.3	498245.0	CL57	0.00	0.0	
372635.9	498318.9	CL58	0.00	0.0	
372612.9	498434.5	CL59	0.00	0.0	
372589.5	498513.2	CL60	0.00	0.0	
372547.3	498593.8	CL61	0.00	0.0	
372485.5	498663.2	CL62	0.00	0.0	
372457.4	498731.0	CL63	0.00	0.0	
372366.9	498774.1	CL64	0.00	0.0	
372150.8	498820.0	CL66	0.00	0.0	
372066.4	498868.8	CL67	0.00	0.0	
371824.1	499145.3	CL68	0.00	0.0	
371799.3	499168.3	CL69	0.00	0.0	
371744.3	499203.8	CL70	0.00	0.0	
371674.3	499231.4	CL71	0.00	0.0	
371089.5	500455.7	CL72	0.00	0.0	
371073.6	500546.1	CL73	0.00	0.0	
371012.6	500624.2	CL74	0.00	0.0	
371011.3	500722.6	CL75	0.00	0.0	
371047.4	500835.8	CL76	0.00	0.0	
370967.3	500907.4	CL77	0.00	0.0	
370891.2	500963.0	CL78	0.00	0.0	
370810.5	501019.0	CL79	0.00	0.0	
370814.3	501106.2	CL80	0.00	0.0	
370761.1	501190.6	CL81	0.00	0.0	
370664.5	501263.4	CL82	0.00	0.0	
370633.7	501347.0	CL83	0.00	0.0	
370625.5	501442.1	CL84	0.00	0.0	
370615.9	501526.6	CL85	0.00	0.0	
370623.8	501605.0	CL86	0.00	0.0	
370411.5	502103.7	CL87	0.00	0.0	
370378.3	502192.9	CL88	0.00	0.0	
370336.8	502235.1	CL89	0.00	0.0	
370303.0	502298.8	CL90	0.00	0.0	
370147.4	502542.7	CL91	0.00	0.0	
370080.5	502609.2	CL92	0.00	0.0	
370023.1	502703.0	CL93	0.00	0.0	



ORKUSTOFNUN

VATNSORKUDEILL

85.04.24

FLJÓTSDALSVIRKUN

COBRAORUN

1979-1982

BLAD 09

Hnitakerfi: Lambert		Hæd yfirborðs (m)	Nafn punkts	Dept hólú (m)	Borad niður í hæð (m)	Athugasemd serd þegar hætt var að borð
X-hnit (m)	Y-hnit (m)					
369951.7	502775.3	639.7	CL94	0.00	0.0	
369861.4	502773.3	638.9	CL95	0.00	0.0	
369784.0	502793.8	638.6	CL96	0.00	0.0	
369682.4	502780.4	637.4	CL97	0.00	0.0	
369587.4	502754.4	635.7	CL98	0.00	0.0	
369458.4	502894.0	631.1	CL99	0.00	0.0	
369362.3	502908.7	630.8	CL100	0.00	0.0	
369286.9	502946.1	629.7	CL101	0.00	0.0	
369221.0	502947.2	629.0	CL102	0.00	0.0	
369116.8	502921.7	627.7	CL103	0.00	0.0	
374788.5	493840.9	653.1	CR203	3.00	650.1	FAST
374871.8	493750.6	653.5	CR204	2.25	651.3	FAST
374930.5	493692.8	654.2	CR205	2.30	651.9	FAST
374990.4	493625.5	657.3	CR206	1.10	656.2	FAST
375058.6	493562.3	657.5	CR207	1.95	655.6	FAST
367249.8	509219.4	639.1	CR201	0.60	638.5	GRJOT
367351.3	509219.4	637.7	CR202	0.80	636.8	STOPP
367451.0	509219.4	637.3	CR203	2.60	634.7	GRJOT
367550.7	509219.4	636.1	CR204	3.30	632.8	GRJOT
367650.5	509219.3	634.9	CR205	3.00	631.9	GRJOT
367750.3	509219.3	635.2	CR206	1.00	634.2	GRJOT
367778.5	509123.5	634.4	CR207	3.70	630.7	GRJOT
367806.7	509027.8	634.9	CR208	0.80	634.1	STOPP
367834.6	508933.1	635.1	CR209	1.40	633.7	GRJOT
367862.9	508836.9	634.8	CR210	3.60	631.3	STOPP
367891.5	508739.7	635.8	CR211	0.90	634.9	GRJOT
367919.8	508643.4	636.0	CR212	1.00	635.0	GRJOT
367950.8	508538.5	635.5	CR213	1.30	634.2	GRJOT
368046.8	508512.8	635.9	CR214	2.60	633.3	GRJOT
368142.8	508486.1	636.2	CR215	2.50	633.7	STOPP
368240.4	508458.9	636.7	CR216	4.00	632.7	GRJOT
368335.8	508432.5	637.6	CR217	2.40	635.2	GRJOT
			EC21	0.80	HEGGUR	
			EC22	0.90	HEGGUR	
			EC23	0.40	HEGGUR	
			EC24	0.45	HEGGUR	
			EC25	0.10	HEGGUR	
			EC26	2.35	HEGGUR	
			EC27	2.55	HEGGUR	
366223.2	505677.1	632.6	EE201	1.70	630.9	STOPP
366200.6	505718.6	632.9	EE202	2.00	630.9	STOPP
366178.7	505758.6	632.5	EE203	1.70	630.8	HEGGUR
366146.8	505817.1	633.2	EE204	0.70	632.5	HEGGUR
366124.2	505858.2	633.0	EE205	0.40	632.6	HEGGUR
366101.5	505900.2	634.1	EE206	0.80	633.3	HEGGUR
366079.1	505941.0	633.3	EE207	0.30	633.0	
366059.3	505982.4	632.9	EE208	1.40	631.5	HEGGUR
366033.6	506024.4	634.2	EE209	0.80	633.4	HEGGUR
366010.5	506066.7	634.8	EE210	0.90	633.9	HEGGUR
365987.5	506109.3	634.3	EE211	0.60	633.7	HEGGUR

ORKUSTOFNUN

VATNSORKUDEILL

85.04.24

FLJÓTSDALSVIRKUN

COBRAORUN

1979-1982

BLAD 10

Hnitakerfi: Lambert		Hæd yfirborðs (m)	Nafn punkts	Dept hólú (m)	Borad niður í hæð (m)	Athugasemd serd þegar hætt var að borð
X-hnit (m)	Y-hnit (m)					
365964.7	506151.0	634.3	EE212	0.40	633.9	HEGGUR
365941.2	506194.0	634.7	EE213	0.20	634.5	
365913.7	506244.4	634.7	EE214	1.00	633.7	GRJOT
365892.9	506284.6	634.1	EE215	1.60	632.5	HEGGUR
365876.4	506330.1	633.7	EE216	1.00	632.7	HEGGUR
365866.3	506388.3	633.1	EE217	1.20	631.9	HEGGUR
365859.7	506439.1	633.3	EE218	2.10	631.2	STOPP
365858.5	506486.3	633.5	EE219	0.30	633.2	
365861.4	506535.5	633.0	EE220	0.70	632.3	HEGGUR
365866.9	506628.2	633.1	EE221	0.20	632.9	
365866.0	506650.3	633.3	EE222	0.60	632.8	HEGGUR
365864.7	506670.9	633.4	EE223	2.00	631.4	HEGGUR
365863.2	506691.4	633.4	EE224	0.40	633.0	GRJOT
365860.7	506713.4	633.3	EE225	1.00	632.3	HEGGUR
365856.7	506733.6	633.4	EE226	0.50	632.9	
365851.2	506755.4	633.3	EE227	0.80	632.5	HEGGUR
365845.8	506775.1	633.3	EE228	0.60	632.7	HEGGUR
365838.8	506794.9	633.0	EE229	0.90	632.1	HEGGUR
365832.3	506813.5	632.8	EE230	0.70	632.1	FAST
365825.2	506833.8	632.6	EE231	0.70	631.9	HEGGUR
365818.6	506852.7	632.4	EE232	0.50	631.9	
365811.8	506872.2	632.3	EE233	0.50	631.8	GRJOT
365804.8	506892.2	632.1	EE234	0.30	631.8	GRJOT
365798.6	506911.1	631.9	EE235	0.90	631.0	HEGGUR
365781.3	506958.9	631.6	EE236	0.40	631.2	GRJOT
365982.4	506837.3	631.2	EE251	1.70	629.5	
365934.5	506823.2	632.0	EE252	2.00	630.0	HEGGUR
365887.9	506809.5	632.2	EE253	0.60	631.6	HEGGUR
365791.8	506780.8	632.6	EE254	0.80	631.8	HEGGUR
365745.0	506766.8	631.5	EE255	0.80	630.8	HEGGUR
365698.8	506753.0	632.3	EE256	1.80	630.5	HEGGUR
365645.1	506736.8	630.8	EE257	1.80	629.0	STOPP
364956.3	507996.2	629.6	EE271	0.80	628.8	HEGGUR
364926.6	508033.6	630.7	EE272	0.80	629.9	HEGGUR
364898.3	508074.6	631.3	EE273	1.20	630.1	HEGGUR
364872.8	508118.2	630.5	EE274	3.40	627.1	HEGGUR
364848.5	508160.3	629.6	EE275	1.50	628.1	HEGGUR
365034.8	508114.7	628.7	EE282	1.00	627.7	HEGGUR
364992.3	508093.9	629.6	EE283	0.60	629.0	HEGGUR
364952.1	508074.3	630.3	EE284	0.80	629.5	HEGGUR
364869.8	508033.9	628.1	EE285	0.80	627.3	FAST
359794.4	503580.4	48.7	FD303	0.40	48.3	GRJOT
359735.9	503526.1	38.5	FD304	0.70	37.8	FAST
359850.9	503720.7	78.3	FD401	0.60	77.7	HÆTT
359800.9	503680.3	64.7	FD402	1.60	63.1	FAST
359739.7	503628.8	46.7	FD403	3.80	42.9	FAST
359689.3	503587.2	38.3	FD404	0.50	37.8	FAST
359792.5	503745.0	69.2	FD501	0.30	68.9	GRJOT
359764.0	503712.5	63.0	FD502	0.20	62.8	GRJOT
359708.3	503676.6	47.9	FD503	5.60	42.3	FAST



ORKUSTOFNUN  
1979-1982  
BLAD 12

ORKUSTOFNUN  
1979-1982  
BLAD 11

ORKUSTOFNUN  
1979-1982  
BLAD 11

ORKUSTOFNUN  
1979-1982  
BLAD 11

FLJOTSÐALSVIKKUN

85.04.24

FLJOTSÐALSVIKKUN

85.04.24

Hnitakerfi: Lambert	Hæð yfir-borðs (m)	Nafn punkts	Þept holi (m)	Borad niður i hæð (m)	Athugasemd serd þegar hætt var ad borá
X-hnit (m)	Y-hnit (m)				
367497.0	504825.7	6C104	2.10	626.6	FAST
367507.6	504774.1	6C104S	2.10	626.8	FAST
367402.5	504813.6	6C105	2.30	625.7	FAST
367415.6	504760.8	6C105S	2.60	626.2	STOPP
367291.6	504799.2	6C106	3.50	623.9	STOPP
367244.5	504760.5	6C106A	3.80	624.7	FAST
367296.7	504741.7	6C106S	2.40	625.1	STOPP
367180.5	504708.6	6C107	3.80	623.7	STOPP
367188.8	504662.8	6C107S	4.50	622.9	FAST
367088.7	504700.8	6C108	2.00	625.6	STOPP
367092.7	504651.5	6C108S	2.20	625.7	GRJOT
366991.5	504692.3	6C109	2.50	624.8	FAST
367000.3	504645.9	6C109S	2.10	625.2	FAST
366901.1	504685.5	6C110	2.40	624.9	GRJOT
366910.8	504627.4	6C110S	1.40	626.1	FAST
366814.3	504677.2	6C111	1.40	626.6	GRJOT
366804.7	504617.9	6C111S	3.50	624.1	FAST
366725.3	504669.7	6C112	2.50	625.2	FAST
366731.1	504627.2	6C112S	3.40	623.6	FAST
366682.0	504666.5	6C113	3.00	624.2	STOPP
366605.2	504730.6	6C113B	4.00	622.6	FAST
366528.3	504794.6	6C113C	6.40	620.2	FAST
366451.4	504858.8	6C113D	5.20	621.4	FAST
366374.8	504922.6	6C113E	3.50	623.1	FAST
366298.4	504986.3	6C113F	2.20	624.3	FAST
366221.5	505050.4	6C113G	3.40	623.1	FAST
366677.2	504614.1	6C113S	2.40	624.8	FAST
366450.5	504750.0	6C114	2.40	624.5	STOPP
366439.4	504703.3	6C114S	3.10	624.4	STOPP
366305.6	504840.6	6C115	1.45	625.6	FAST
366261.1	504813.3	6C115S	2.50	624.7	STOPP
366192.9	504947.9	6C116	2.80	624.4	GRJOT
366150.8	504925.5	6C116S	3.20	623.8	STOPP
366102.8	504994.5	6C117	0.90	625.9	FAST
366084.8	504943.2	6C117S	2.30	624.1	STOPP
366008.9	505015.5	6C118	3.00	622.9	STOPP
365991.4	504966.2	6C118S	2.00	624.0	STOPP
365921.2	505001.3	6C119	2.80	623.2	STOPP
365924.0	504946.4	6C119S	1.80	624.0	STOPP
365837.4	504959.1	6C120	1.90	622.9	STOPP
365855.4	504920.3	6C120S	2.10	623.2	STOPP
365750.8	504935.6	6C121	1.25	622.3	STOPP
365739.6	504884.0	6C121S	1.70	621.9	FAST
365663.0	504903.3	6C122	2.50	618.1	STOPP
365663.8	504857.6	6C122S	0.60	621.8	GRJOT
365588.7	504875.8	6C123	2.70	617.6	FAST
365622.8	504832.9	6C123S	3.00	616.6	FAST
365503.8	504842.8	6C124	2.50	615.1	FAST
365524.9	504794.2	6C124S	2.10	616.0	STOPP
365413.6	504808.2	6C125	1.40	614.5	GRJOT

Hnitakerfi: Lambert	Hæð yfir-borðs (m)	Nafn punkts	Þept holi (m)	Borad niður i hæð (m)	Athugasemd serd þegar hætt var ad borá
X-hnit (m)	Y-hnit (m)				
359758.6	503784.9	FD601	1.80	66.0	FAST
359720.4	503756.6	FD602	1.70	58.7	FAST
359671.0	503722.6	FD603	3.10	44.0	STOPP
359725.0	503822.4	FD701	2.30	68.7	STOPP
359683.2	503791.8	FD702	1.00	59.6	GRJOT
359639.4	503763.0	FD703	1.60	46.9	FAST
359693.5	503858.0	FD801	0.20	74.7	GRJOT
359658.9	503818.0	FD802	0.60	58.5	FAST
359611.8	503797.8	FD803	2.60	46.0	FAST
359652.3	503886.6	FD901	2.40	70.5	HEGGUR
359622.7	503847.6	FD902	2.20	58.5	STOPP
359594.8	503810.8	FD903	2.80	46.4	STOPP
359562.6	503768.9	FD904	1.00	42.4	STOPP
359613.0	503916.8	FD1001	2.80	71.3	HEGGUR
359582.2	503877.3	FD1002	0.80	57.7	STOPP
359553.9	503841.3	FD1003	2.60	45.5	HEGGUR
359522.4	503801.4	FD1004	1.00	40.9	STOPP
359503.0	503777.0	FD1005	1.80	35.2	STOPP
359544.8	503914.3	FD1102	5.40	54.7	STOPP
		FD1103	5.20		STOPP
359485.3	503838.6	FD1104	7.20	33.4	STOPP
359456.5	503802.4	FD1105	2.20	34.8	HEGGUR
359502.8	503946.0	FD1202	2.20	57.4	HEGGUR
359473.7	503906.7	FD1203	3.60	44.7	HEGGUR
359443.8	503864.6	FD1204	13.85	27.4	STOPP
359414.9	503825.1	FD1205	6.50	30.2	HEGGUR
359395.5	503798.5	FD1206	9.90	26.8	HEGGUR
359435.1	503939.8	FD1303	1.70	51.8	STOPP
359398.6	503891.8	FD1304	10.00	29.5	HEGGUR
359367.0	503850.1	FD1305	2.80	33.3	
359336.5	503809.5	FD1306	13.80	22.5	HATT
		FD1404	9.60		HEGGUR
359329.2	503883.5	FD1405	2.20	33.7	HEGGUR
359298.1	503842.3	FD1406	4.20	31.8	STOPP
		FD1504	6.80		FAST
359291.1	503917.5	FD1505	6.20	29.4	HATT
359257.0	503877.6	FD1506	2.65	32.9	STOPP
		FD1604	6.40		STOPP
359253.9	503950.3	FD1605	1.60	34.0	HEGGUR
359217.6	503911.3	FD1606	11.00	23.6	HEGGUR
359250.9	504020.2	FD1704	3.20	32.6	FAST
359218.7	503981.3	FD1705	9.65	25.7	STOPP
367985.0	504885.0	GC099	4.50	623.2	GRJOT
367884.5	504873.3	GC100	3.80	623.9	GRJOT
367783.8	504862.5	GC101	1.20	626.9	STOPP
367791.4	504810.3	GC101S	1.90	625.8	STOPP
367688.4	504850.4	GC102	2.40	626.4	FAST
367708.8	504797.7	GC102S	2.90	625.1	FAST
367593.0	504837.9	GC103	2.60	626.1	STOPP
367601.5	504781.7	GC103S	3.40	625.3	STOPP



Hnitakerfi: Lambert		Hæð yfirborðs (m)	Nafn punkts	Dýpt hólú (m)	Borad niður í hæð (m)	Athugasemd serd þesar hætt var ad bora
X-hnit (m)	Y-hnit (m)					
365421.7	504753.5	615.4	6C1255	1.90	613.5	STOPP
367799.0	504761.6	627.6	6C501	2.50	625.1	HÆTT
367702.7	504748.2	627.8	6C502	1.50	626.3	FAST
367606.4	504735.0	628.9	6C503	0.65	628.2	
367425.9	504710.0	629.4	6C504	1.50	627.9	STOPP
367301.3	504693.2	628.4	6C505	3.60	624.8	HEGGUR
367171.9	504758.9	627.5	6C511	1.30	626.2	
367071.6	504745.6	628.2	6C512	2.00	626.2	STOPP
366972.0	504738.5	628.1	6C513	2.60	625.5	GRJOT
366871.1	504731.3	627.9	6C514	2.10	625.8	STOPP
366770.5	504724.1	627.9	6C515	3.40	624.5	FAST
366675.3	504717.7	627.1	6C516	3.70	623.4	FAST
366083.1	504915.3	626.7	6C521	1.50	625.2	FAST
365990.4	504892.7	626.1	6C522	1.20	624.9	FAST
365899.9	504870.5	625.4	6C523	1.20	624.2	HEGGUR
365809.0	504848.3	624.6	6C524	2.30	622.3	STOPP
365709.5	504824.0	622.7	6C525	1.05	621.7	FAST
365611.1	504800.1	619.0	6C526	2.10	616.9	HEGGUR
365512.7	504775.8	617.7	6C527	2.70	615.0	OVISS TIMI
366195.3	504890.4	627.3	6C620	1.40	625.9	HEGGUR
366101.2	504868.2	626.6	6C621	1.40	625.2	FAST
366012.5	504847.1	626.7	6C622	3.20	623.5	FAST
365919.3	504825.1	625.7	6C623	3.10	622.6	FAST
365821.1	504801.8	624.9	6C624	2.20	622.7	FAST
365725.4	504779.0	623.6	6C625	0.20	623.4	GRJOT
365628.2	504755.9	618.9	6C626	1.70	617.2	HEGGUR
365533.9	504734.1	617.7	6C627	1.20	616.5	HEGGUR
361660.3	506503.3	610.6	6G103	0.60	610.0	HEGGUR
361665.5	506522.8	610.1	6G105	0.80	609.3	HEGGUR
361671.9	506547.4	608.7	6G107	0.90	607.8	STOPP
361609.7	506496.7	612.5	6G201	1.70	610.8	FAST
361612.3	506506.4	612.5	6G202	1.30	611.2	FAST
361614.7	506515.5	612.7	6G203	0.90	611.8	HEGGUR
361617.1	506524.5	612.5	6G204	1.20	611.3	FAST
361619.7	506534.5	612.0	6G205	0.80	611.2	HEGGUR
361622.3	506544.0	611.4	6G206	0.80	610.6	FAST
361625.0	506553.7	610.9	6G207	1.10	609.8	HEGGUR
361627.6	506563.4	610.6	6G208	0.60	610.0	HEGGUR
361630.0	506572.7	610.2	6G209	1.50	608.7	FAST
361632.4	506582.0	609.4	6G210	1.20	608.2	STOPP
361635.2	506592.1	608.8	6G211	1.15	607.6	STOPP
361690.6	506681.6	606.4	6G221	0.70	605.7	
361680.3	506683.8	606.5	6G222	1.60	604.9	HÆTT
361670.5	506685.9	606.3	6G223	1.40	604.9	STOPP
361660.6	506688.2	606.0	6G224	2.30	603.7	HÆTT
361650.7	506690.4	605.9	6G225	1.50	604.4	FAST
361640.4	506692.6	605.3	6G226	2.20	603.1	STOPP
361630.1	506694.9	604.9	6G227	1.40	603.5	STOPP
361577.4	506561.4	609.9	6G306	0.50	609.4	HEGGUR
361583.6	506581.6	608.7	6G308	1.55	607.2	STOPP

Hnitakerfi: Lambert		Hæð yfirborðs (m)	Nafn punkts	Dýpt hólú (m)	Borad niður í hæð (m)	Athugasemd serd þesar hætt var ad bora
X-hnit (m)	Y-hnit (m)					
361588.8	506598.8	608.1	6G310	0.50	607.6	HEGGUR
367247.6	504693.9	628.5	6S106A	4.50	624.0	FAST
366618.0	504589.7	626.8	6S113A	4.20	622.6	FAST
366541.0	504653.9	626.7	6S113B	3.80	622.9	FAST
366464.3	504717.9	627.0	6S113C	0.80	626.2	HÆTT
366386.6	504782.6	626.8	6S113D	2.00	624.8	FAST
366310.7	504845.9	626.8	6S113E	2.70	624.1	FAST
366234.4	504909.5	626.8	6S113F	1.10	625.7	GRJOT
371914.6	473032.6	745.7	6V322	1.40	744.3	HEGGUR
371969.4	473023.5	741.5	6V323	0.40	741.0	HEGGUR
372845.0	473096.7	734.0	6V419	1.40	732.6	HEGGUR
371736.3	473117.1	744.4	6V420	1.20	743.2	HEGGUR
371830.8	473072.6	746.1	6V421	1.20	744.9	HEGGUR
371927.4	473080.5	744.3	6V422	1.00	743.3	HEGGUR
372011.7	473495.6	741.3	6V508	1.10	740.2	HEGGUR
372093.7	473552.8	737.1	6V509	1.70	735.4	HEGGUR
372179.2	473613.1	737.6	6V510	1.20	736.4	HEGGUR
372206.5	473631.4	735.7	6V510A	1.00	734.7	HEGGUR
372263.8	473672.8	739.7	6V511	1.60	738.1	HEGGUR
372521.9	473203.6	736.3	6V515	1.80	734.5	HEGGUR
372619.4	473179.9	738.2	6V516	2.00	736.2	HEGGUR
372721.6	473155.5	737.5	6V517	1.80	735.7	STOPP
372798.4	473137.3	736.0	6V518	1.00	735.0	STOPP
371743.2	473141.7	744.2	6V520	3.00	741.2	STOPP
371840.3	473133.2	746.8	6V521	1.80	745.0	HEGGUR
371939.8	473125.2	746.0	6V522	1.60	744.4	HEGGUR
372039.5	473137.3	740.2	6V523	1.00	739.2	HEGGUR
371622.0	473195.1	749.5	6V530	1.20	748.3	HEGGUR
371683.5	473202.2	745.1	6V531	1.60	743.5	HEGGUR
371684.4	473226.7	744.4	6V531H	1.80	742.6	HEGGUR
371682.8	473178.4	745.0	6V531V	1.80	743.2	STOPP
371731.6	473207.8	743.7	6V532	1.60	742.1	HEGGUR
371733.2	473231.0	743.6	6V532H	4.00	739.6	HEGGUR
371729.4	473183.2	743.6	6V532V	2.20	741.4	HEGGUR
371801.3	473215.3	749.6	6V533	0.80	748.8	HEGGUR
372178.5	473664.1	735.7	6V610A	1.60	734.1	HEGGUR
372213.1	473689.5	741.4	6V611	1.00	740.4	HEGGUR
372523.7	473260.2	736.1	6V615	4.45	731.7	HEGGUR
372628.7	473241.8	737.0	6V616	1.00	736.0	HEGGUR
372730.6	473231.9	736.8	6V617	1.80	735.0	HEGGUR
371992.0	473620.9	740.8	6V708	1.40	739.4	HEGGUR
372071.9	473650.0	737.0	6V709	1.40	735.6	HEGGUR
372120.9	473676.2	737.1	6V710	1.00	736.1	HEGGUR
372150.4	473705.0	735.7	6V710A	1.80	733.9	HEGGUR
372173.7	473728.8	742.2	6V711	1.10	741.1	FAST
372004.9	473697.7	740.8	6V809	0.60	740.2	HEGGUR
372042.3	473751.6	735.6	6V810	1.20	734.4	HEGGUR
372019.9	473764.9	735.9	6V810H	0.80	735.1	HEGGUR
372062.5	473739.8	735.4	6V810V	1.00	734.4	HEGGUR
372093.2	473818.9	745.1	6V811	1.00	744.1	HEGGUR



Hnitakerfi: Lambert		Hæð yfir- borðs (m)	Nafn punkts	Dýpt holu (m)	Borð niður í hæð (m)	Athugasemd gerð pesar hætt var ad borð
X-hnit (m)	Y-hnit (m)					
378493.0	485279.8	662.3	HF427	3.80	658.5	FAST
378421.1	485480.2	667.8	HF428	1.00	666.8	STOPP
378299.1	485655.6	662.7	HF429	1.40	661.3	GRJOT
378185.4	485839.4	662.3	HF430	4.00	658.3	STOPP
378069.0	486027.6	664.1	HF431	2.80	661.3	STOPP
377942.5	486177.7	663.4	HF432	4.70	658.7	STOPP
377820.2	486357.3	668.2	HF433	2.50	665.7	GRJOT
377687.3	486541.4	663.3	HF434	2.00	661.3	FAST
377609.7	486751.1	659.0	HF435	1.40	657.6	HÆTT
377553.1	486876.9	658.4	HF436	2.20	656.2	FAST
377511.6	486959.1	655.8	HF437	0.90	654.9	GRJOT
380120.1	482540.8	657.9	HF502	4.90	653.0	HÆTT
380081.3	482618.7	658.1	HF503	1.20	656.9	FAST
380033.7	482713.0	657.8	HF504	1.30	656.5	FAST
380023.4	482707.6	657.9	HF5046	1.60	656.3	HEGGUR
			HF5047	2.60		STOPP
			HF5048	2.60	655.3	HEGGUR
379981.7	482816.7	655.0	HF505	1.20	653.8	FAST
379936.8	482906.3	655.7	HF506	2.20	653.5	HÆTT
379978.0	482927.1	656.0	HF5062	1.80	654.2	HEGGUR
			HF5063	2.35		HEGGUR
			HF5064	2.20	653.3	HEGGUR
379920.6	482898.7	655.0	HF5066	2.20	652.8	HEGGUR
379904.7	482890.7	654.6	HF5067	1.40	653.2	HEGGUR
379890.6	482883.7	654.2	HF5068	1.20	653.0	HEGGUR
379845.2	483090.3	656.6	HF508	1.90	654.7	FAST
379802.4	483175.6	656.6	HF509	4.30	652.3	FAST
379757.9	483265.2	655.3	HF510	2.90	652.3	FAST
379796.4	483283.8	656.5	HF5102	3.70	652.8	HEGGUR
379783.5	483277.4	656.2	HF5103	3.90	652.3	HEGGUR
379770.0	483270.9	655.7	HF5104	4.30	651.3	HEGGUR
379713.9	483352.2	655.2	HF511	2.10	653.1	GRJOT
379669.1	483441.9	655.8	HF512	2.20	653.6	GRJOT
379624.1	483532.2	656.0	HF513	3.25	652.7	FAST
379579.5	483622.2	654.5	HF514	4.90	649.6	HÆTT
379522.6	483641.8	656.5	HF5142	3.65	652.8	HÆTT
379608.3	483635.2	655.9	HF5143	3.60	652.3	HEGGUR
379593.3	483628.2	655.0	HF5144	4.20	650.8	STOPP
379535.3	483711.3	655.7	HF515	2.40	653.3	FAST
379490.2	483799.1	656.9	HF516	4.00	652.9	FAST
379443.0	483893.5	658.4	HF517	4.90	653.5	FAST
379425.4	483882.9	657.7	HF5176	5.50	652.2	STOPP
379406.8	483873.6	657.1	HF5177	4.30	652.8	HEGGUR
379388.2	483864.4	656.6	HF5178	3.80	652.8	HEGGUR
379369.5	483854.8	655.8	HF5179	3.40	652.5	HEGGUR
379278.6	483884.4	654.9	HF519	1.60	653.3	FAST
379204.3	484077.2	655.1	HF520	1.40	653.7	STOPP
379237.4	484100.3	657.1	HF5201	2.20	654.9	HEGGUR
379229.3	484094.5	656.5	HF5202	1.10	655.4	HEGGUR
379221.2	484088.8	656.2	HF5203	1.20	655.0	HEGGUR

Hnitakerfi: Lambert		Hæð yfir- borðs (m)	Nafn punkts	Dýpt holu (m)	Borð niður í hæð (m)	Athugasemd gerð pesar hætt var ad borð
X-hnit (m)	Y-hnit (m)					
372352.0	473903.9	737.7	GV812	1.90	735.8	HEGGUR
372404.2	473905.9	738.4	GV813	1.80	736.6	HEGGUR
380714.8	482272.7	669.5	H801	6.40	663.1	FAST
380576.5	482310.7	666.1	H802	13.30	652.8	STOPP
380520.2	482215.8	666.6	H803	9.80	656.8	STOPP
380667.7	482130.9	670.0	H804	8.30	661.7	FAST
380513.1	482118.9	666.8	H805	12.20	654.6	STOPP
380593.9	482054.8	669.5	H806	8.80	660.7	STOPP
380536.4	481970.8	669.8	H807	11.00	658.8	STOPP
380466.2	481996.4	668.5	H808	11.70	656.8	HEGGUR
380389.1	482019.7	666.5	H809	8.10	658.4	STOPP
363833.6	505732.6	605.9	HC101	3.40	602.5	STOPP
363613.0	505613.0	606.7	HC102	6.00	600.7	STOPP
363464.6	505805.0	605.8	HC103	2.55	603.2	KLOPP
363369.2	505934.7	604.8	HC104	2.00	602.8	FAST
363301.2	506025.1	606.8	HC105	3.00	603.8	FAST
363236.8	506084.1	606.9	HC106	4.00	602.9	STOPP
363174.7	506114.1	607.0	HC108	6.00	601.0	STOPP
363055.4	506144.4	606.9	HC109	5.00	601.9	STOPP
362969.4	506231.4	607.4	HC110	6.10	601.3	STOPP
362780.2	506371.1	607.7	HC111	2.30	605.4	STOPP
362688.0	506399.9	607.6	HC112	3.70	603.9	STOPP
362574.6	506409.6	608.1	HC113	3.60	604.5	GRJOT
362481.0	506439.0	607.3	HC114	1.50	605.8	STOPP
379255.3	483947.8	658.8	HF319	1.00	657.8	FAST
380225.1	482477.9	659.5	HF401	2.40	657.1	FAST
380185.5	482573.3	659.5	HF402	2.20	657.3	FAST
380148.6	482653.1	659.7	HF403	1.50	658.2	FAST
380084.0	482738.0	657.4	HF404	1.60	655.8	KLOPP
380045.5	482849.1	656.7	HF405	1.00	655.7	FAST
379999.5	482937.5	656.8	HF406	1.40	655.4	FAST
379957.3	483028.7	659.3	HF407	0.80	658.5	KLOPP
379905.2	483121.8	659.1	HF408	1.00	658.1	STOPP
379867.8	483208.3	657.9	HF409	5.20	652.7	FAST
379817.4	483294.8	657.3	HF410	1.80	655.5	FAST
379775.2	483382.7	657.1	HF411	2.00	655.1	FAST
379693.7	483566.4	657.7	HF413	3.40	654.3	FAST
379647.9	483655.8	656.8	HF414	3.50	653.3	FAST
379599.0	483743.0	656.8	HF415	2.00	654.8	FAST
379551.1	483830.1	658.0	HF416	3.80	654.2	FAST
379508.5	483926.6	659.9	HF417	2.60	657.3	FAST
379455.0	483751.7	654.9	HF418	2.60	652.3	FAST
379317.8	483913.8	656.7	HF419	2.00	654.7	FAST
379246.6	484107.0	657.9	HF420	2.40	655.5	FAST
379199.0	484298.7	661.1	HF421	4.10	657.0	FAST
379103.8	484479.6	663.5	HF422	3.80	659.7	FAST
378912.6	484619.2	663.4	HF423	1.60	661.8	FAST
378784.9	484806.0	663.5	HF424	1.00	662.5	FAST
378680.0	484952.2	659.2	HF425	2.80	656.4	STOPP
378590.4	485105.5	660.1	HF426	4.20	655.9	STOPP



Hnitakerfi: Lambert		Hæð yfirborðs (m)	Nafn punkts	Dýpt holu (m)	Borad niður í hæð (m)	Athugasemd	
X-hnit (m)	Y-hnit (m)					serd hætt var	ad borð
379213.0	484083.1	655.5	HF5204	1.40	654.1	HEGGUR	
379193.5	484069.2	654.0	HF5206	1.40	652.5	HEGGUR	
379183.1	484062.1	653.1	HF5207	1.10	652.0	HEGGUR	
379175.1	484056.6	652.7	HF5208	1.40	651.3	HEGGUR	
379167.6	484051.1	651.9	HF5209	1.50	650.4	HEGGUR	
379157.0	484270.8	657.7	HF521	3.70	654.0	FAST	
379147.4	484263.5	657.1	HF5216	2.90	654.2	HEGGUR	
379140.0	484258.4	656.7	HF5217	2.60	654.1	HEGGUR	
379131.8	484252.8	656.3	HF5218	2.15	654.1	HEGGUR	
379123.3	484247.1	655.6	HF5219	1.90	653.7	HEGGUR	
379062.6	484450.8	661.0	HF522	2.60	658.4	GRJOT	
378869.1	484596.9	658.5	HF523	1.40	657.1	FAST	
378859.2	484591.5	657.3	HF5236	1.90	655.4	HEGGUR	
378849.3	484585.6	655.7	HF5237	1.40	654.3	HEGGUR	
378837.3	484579.5	653.3	HF5238	3.90	649.4	HEGGUR	
378828.0	484574.5	651.1	HF5239	3.10	648.0	HEGGUR	
378747.1	484777.7	656.3	HF524	2.80	653.5	FAST	
378776.9	484799.9	662.5	HF5241	1.90	660.7	HEGGUR	
378768.2	484793.4	660.1	HF5242	3.60	656.5	HEGGUR	
			HF5243	1.70		HEGGUR	
378753.8	484782.5	656.8	HF5244	2.10	654.7	HEGGUR	
378637.4	484929.3	654.0	HF525	2.40	651.6	FAST	
378663.6	484943.6	657.1	HF5252	2.60	654.5	STOPP	
378654.4	484938.4	656.0	HF5253	3.60	652.4	HEGGUR	
378645.8	484933.8	654.8	HF5254	2.10	652.7	HEGGUR	
378628.3	484924.3	652.8	HF5256	2.80	650.0	HEGGUR	
378541.6	485085.9	655.6	HF526	2.20	653.4	FAST	
378580.5	485101.7	658.9	HF5261	4.50	654.4	HEGGUR	
378572.4	485098.3	658.2	HF5262	4.60	653.6	FAST	
378562.7	485094.3	657.3	HF5263	3.90	653.4	HEGGUR	
378553.6	485090.3	656.5	HF5264	3.30	653.2	HEGGUR	
378532.8	485081.6	654.8	HF5266	1.50	653.3	HEGGUR	
378524.4	485077.9	654.3	HF5267	1.50	652.8	HEGGUR	
378515.6	485074.3	653.9	HF5268	1.50	652.4	HEGGUR	
378506.0	485070.1	653.0	HF5269	0.80	652.2	STOPP	
378449.9	485253.9	655.1	HF527	2.70	652.4	FAST	
378478.0	485270.5	659.3	HF5272	3.50	655.8	HEGGUR	
378468.8	485264.8	658.2	HF5273	2.10	656.1	HEGGUR	
378459.6	485259.2	656.4	HF5274	2.40	654.0	HEGGUR	
378441.3	485248.3	654.1	HF5276	1.30	652.8	HEGGUR	
378380.7	485454.3	658.4	HF528	2.40	656.0	GRJOT	
378397.0	485464.0	662.2	HF5283	3.50	658.7	HEGGUR	
378389.2	485459.0	660.3	HF5284	3.30	657.0	HEGGUR	
378372.8	485449.0	656.8	HF5286	1.50	655.3	HEGGUR	
378363.7	485443.6	654.7	HF5287	2.00	652.7	HEGGUR	
378258.8	485628.9	653.1	HF529	3.80	649.3	FAST	
378290.3	485649.6	660.8	HF5291	0.70	660.1	HEGGUR	
378281.0	485643.4	658.9	HF5292	0.90	658.0	HEGGUR	
378273.2	485638.1	655.4	HF5293	2.90	652.5	FAST	
378265.9	485633.3	654.2	HF5294	2.85	651.4	HEGGUR	

Hnitakerfi: Lambert		Hæð yfirborðs (m)	Nafn punkts	Dýpt holu (m)	Borad niður í hæð (m)	Athugasemd	
X-hnit (m)	Y-hnit (m)					serd hætt var	ad borð
378152.6	485808.5	654.4	HF530	1.70	652.7	FAST	
			HF5302	2.10		HEGGUR	
378167.6	485819.6	657.5	HF5303	2.60	654.8	FAST	
378160.6	485814.2	656.0	HF5304	1.80	654.2	HEGGUR	
378144.7	485802.3	652.5	HF5306	4.70	647.8	HÆTT	
378031.6	485993.1	656.0	HF531	1.40	654.6	FAST	
378061.8	486020.3	662.7	HF5311	3.80	658.9	HEGGUR	
378054.1	486013.2	661.0	HF5312	2.20	658.8	HEGGUR	
378046.1	486005.4	659.3	HF5313	1.90	657.4	HEGGUR	
378038.8	485998.8	657.5	HF5314	1.90	655.7	HEGGUR	
378024.7	485985.2	653.8	HF5316	2.10	651.7	FAST	
378016.6	485978.2	652.1	HF5317	4.70	647.4	HEGGUR	
378008.9	485971.0	650.8	HF5318	4.60	646.2	FAST	
378000.4	485962.9	649.8	HF5319	4.80	645.0	FAST	
377907.9	486150.1	655.8	HF532	1.90	653.9	GRJOT	
377920.9	486159.8	659.2	HF5323	3.40	655.8	HEGGUR	
377913.8	486154.4	657.5	HF5324	2.30	655.2	STOPP	
377900.0	486143.1	653.3	HF5326	2.30	651.0	HEGGUR	
			HF5327	1.40		HEGGUR	
377782.0	486326.9	659.9	HF533	3.60	656.3	STOPP	
377798.4	486341.1	663.5	HF5333	4.30	659.3	STOPP	
377789.4	486334.1	661.4	HF5334	4.00	657.4	STOPP	
377773.1	486321.0	658.1	HF5336	2.80	655.3	HEGGUR	
377765.0	486314.6	656.7	HF5337	2.90	653.8	HEGGUR	
377648.7	486524.0	656.1	HF534	2.40	653.7	FAST	
377669.2	486534.8	659.7	HF5343	3.30	656.3	HEGGUR	
377658.0	486529.6	657.8	HF5344	3.80	654.0	HEGGUR	
377639.5	486521.2	654.4	HF5346	3.50	650.9	HEGGUR	
			HF5347	3.10		HEGGUR	
377572.1	486731.9	655.8	HF535	1.60	654.2	FAST	
377581.0	486736.8	656.5	HF5354	2.00	654.5	HEGGUR	
377562.0	486727.4	653.2	HF5356	0.80	652.4	HEGGUR	
377553.4	486723.0	652.9	HF5357	0.20	652.7	GRJOT	
377544.3	486718.5	652.5	HF5358	0.30	652.3	GRJOT	
377510.3	486855.4	655.6	HF536	4.70	650.9	STOPP	
377528.3	486864.7	656.7	HF5363	4.90	651.8	HEGGUR	
377519.2	486860.0	656.2	HF5364	4.60	651.6	HEGGUR	
377499.2	486850.1	655.0	HF5366	4.00	651.0	STOPP	
377487.2	486844.3	654.2	HF5367	2.70	651.5	HEGGUR	
377468.4	486937.4	653.4	HF537	3.90	649.5	FAST	
377427.8	487018.8	653.1	HF538	0.60	652.5	STOPP	
380100.6	482428.8	655.8	HF501	2.10	653.7	STOPP	
380053.0	482507.4	657.0	HF602	6.30	650.7	FAST	
380013.3	482585.5	656.8	HF603	4.80	652.0	STOPP	
379961.3	482676.9	657.2	HF604	3.00	654.2	HÆTT	
379911.6	482781.7	652.5	HF605	1.90	650.7	FAST	
379874.4	482876.0	654.2	HF606	1.30	652.9	FAST	
379776.9	483056.2	654.7	HF608	2.20	652.5	FAST	
379734.4	483141.8	654.6	HF609	2.40	652.2	FAST	
379690.4	483231.7	654.5	HF610	2.00	652.5	FAST	



ORKUSTOFNUN

VATNSORKUDEILL

85.04.24

FLJÓTSDALSVIRKUN

COHRAROKUN

1979-1982

BLAD 19

Hnitakerfi: Lambert	Hæð yfirborðs (m)	Nafn punkts	Dýpt holu (m)	Borad niður í hæð (m)	Athugasemd gerð þegar hætt var að bora
X-hnit (m)	Y-hnit (m)				
379651.0	483321.3	HF611	2.05	649.8	FAST
379557.1	483499.7	HF613	3.00	650.1	FAST
379377.1	483692.6	HF618	4.30	646.9	FAST
379235.8	483851.9	HF619	2.20	649.3	FAST
379159.7	484045.9	HF620	1.80	649.5	FAST
379114.2	484241.4	HF621	1.80	653.2	FAST
379018.3	484419.8	HF622	1.10	656.4	FAST
379010.8	484414.6	HF6226	0.70	656.1	HEGGUR
379002.3	484408.7	HF6227	1.30	654.5	HEGGUR
378993.5	484402.5	HF6228	1.90	652.7	HEGGUR
378983.7	484395.7	HF6229	5.00	646.8	FAST
378819.8	484570.9	HF623	1.60	648.1	FAST
378702.9	484744.5	HF624	3.10	646.4	FAST
378589.8	484903.4	HF625	3.40	644.3	GRJOT
378492.2	485063.5	HF626	0.20	651.9	GRJOT
378404.0	485226.1	HF627	4.80	643.3	FAST
378332.4	485423.5	HF628	2.00	647.0	FAST
378211.0	485597.6	HF629	2.65	643.5	HRETT
378108.2	485775.1	HF630	4.70	642.7	FAST
377991.9	485956.7	HF631	3.80	645.0	STOPP
377864.4	486114.9	HF632	3.90	644.6	STOPP
377739.7	486293.0	HF633	3.20	647.3	STOPP
377598.9	486501.6	HF634	4.40	645.5	FAST
377525.7	486709.1	HF635	1.80	649.8	FAST
377421.7	486913.9	HF637	3.10	649.3	FAST
379955.1	482556.4	HF703	5.20	651.0	FAST
379889.7	482641.1	HF704	3.30	652.6	FAST
379846.1	482748.3	HF705	1.40	651.7	FAST
379809.5	482844.3	HF706	0.80	652.2	KLÖPP
379765.3	482932.6	HF707	2.70	649.5	FAST
379067.8	484208.9	HF721	1.30	650.5	FAST
378972.7	484388.2	HF722	2.20	648.4	FAST
379618.0	497548.7	HS019	2.60	699.0	HEGGUR
378815.5	497696.8	HS027	3.60	696.2	HEGGUR
378750.3	497712.7	HS028	4.50	695.8	HEGGUR
378607.0	497792.5	HS029	2.90	698.1	HEGGUR
378525.8	497844.7	HS030	3.20	697.6	HEGGUR
378418.7	497895.1	HS032	2.90	697.0	HEGGUR
379739.0	497575.7	HS118	0.55	701.8	HEGGUR
379629.3	497598.6	HS119	2.20	697.8	HEGGUR
379530.9	497598.1	HS120	2.40	697.3	STOPP
379464.0	497636.7	HS121	0.40	700.0	HEGGUR
		HS124	3.40		HEGGUR
379088.9	497681.8	HS125	2.00	699.2	STOPP
378935.3	497703.1	HS126	2.65	696.4	HEGGUR
378830.7	497738.2	HS127	3.85	694.5	HEGGUR
378763.3	497763.5	HS128	2.70	695.5	STOPP
378627.2	497833.0	HS129	1.10	698.6	HEGGUR
378539.7	497872.9	HS130	3.30	696.6	HEGGUR
378424.7	497945.1	HS132	3.20	695.0	HEGGUR

ORKUSTOFNUN

VATNSORKUDEILL

85.04.24

FLJÓTSDALSVIRKUN

COHRAROKUN

1979-1982

BLAD 20

Hnitakerfi: Lambert	Hæð yfirborðs (m)	Nafn punkts	Dýpt holu (m)	Borad niður í hæð (m)	Athugasemd gerð þegar hætt var að bora
X-hnit (m)	Y-hnit (m)				
380167.2	497814.4	HS213	1.10	697.8	STOPP
379750.0	497624.9	HS215	2.20		HEGGUR
379640.5	497647.1	HS218	2.20	696.1	HEGGUR
379539.4	497649.8	HS219	1.60	695.9	HEGGUR
		HS220	2.80	695.7	HEGGUR
		HS221	2.80		STOPP
379332.5	497691.9	HS222	3.30	695.8	HEGGUR
379271.4	497683.5	HS223	4.00	695.0	STOPP
379195.0	497708.8	HS224	2.70	696.5	HEGGUR
379084.2	497728.7	HS225	1.60	698.3	STOPP
378947.8	497746.2	HS226	3.25	694.4	HEGGUR
378846.8	497789.0	HS227	3.35	693.5	STOPP
378772.2	497805.2	HS228	5.25	691.8	FAST
378646.1	497872.3	HS229	1.80	696.5	HEGGUR
		HS230	2.10		HEGGUR
378430.9	497995.3	HS232	1.70	695.1	HEGGUR
		HS233	3.50		HEGGUR
380733.3	497692.6	HS307	2.10	697.3	HEGGUR
380642.3	497719.9	HS308	3.20	696.0	HEGGUR
380532.3	497762.2	HS309	2.80	696.5	HEGGUR
380180.3	497868.7	HS313	2.20	696.4	HEGGUR
		HS315	1.20		HEGGUR
		HS316	2.60		HEGGUR
379901.9	497742.0	HS317	1.60	696.6	HEGGUR
379757.0	497672.6	HS318	2.20	694.7	STOPP
379652.7	497699.8	HS319	2.80	692.7	HEGGUR
379549.4	497694.9	HS320	2.60	694.5	STOPP
379465.4	497722.6	HS321	1.00	698.4	HEGGUR
379347.8	497751.0	HS322	3.60	694.0	STOPP
379271.5	497731.7	HS323	2.00	696.0	HEGGUR
379190.1	497760.6	HS324	2.60	695.6	HEGGUR
379086.9	497772.8	HS325	2.20	695.6	HEGGUR
378952.1	497797.3	HS326	3.60	693.2	HEGGUR
378860.6	497832.3	HS327	2.25	693.4	HEGGUR
		HS328	4.05		HEGGUR
		HS329	2.10		HEGGUR
378584.5	497967.3	HS330	2.90	693.6	HEGGUR
		HS332	3.60		HEGGUR
378332.7	498045.4	HS333	6.80	688.7	HEGGUR
378269.8	498040.2	HS334	4.40	690.8	HEGGUR
381267.0	497289.4	HS401	6.30	687.9	STOPP
380943.7	497667.5	HS406	3.80	692.3	HEGGUR
380753.2	497734.7	HS407	1.00	697.7	HEGGUR
380659.7	497765.9	HS408	2.50	696.3	HEGGUR
380558.8	497804.9	HS409	5.50	691.0	STOPP
380468.7	497828.3	HS410	1.80	698.3	HEGGUR
380374.6	497872.3	HS411	2.40	696.5	HEGGUR
380283.6	497898.1	HS412	1.70	698.2	HEGGUR
380193.2	497921.6	HS413	3.00	694.6	HEGGUR
380147.7	497967.5	HS414	2.20	694.2	HEGGUR



ORKUSTOFNUN

VATNSORKUDEILLI

85.04.24

FLJÓTSDALSVIRKUN

COHRARUN

1979-1982

BLAD 21

Hnitakerfi: Lambert		Hæð yfir-borðs (m)	Nafn punkts	Dept holi (m)	Rorad niður i hæð (m)	Athugasemd serd Pesar hætt var ad bora
X-hnit (m)	Y-hnit (m)					
380065.8	497897.5	696.4	HS415	2.80	693.6	HEGGUR
379981.4	497824.8	697.0	HS416	2.80	694.2	HEGGUR
379880.3	497787.8	697.0	HS417	1.90	695.0	HEGGUR
379765.8	497726.4	695.1	HS418	4.10	691.0	HEGGUR
379664.7	497751.1	694.3	HS419	3.00	691.3	HEGGUR
379559.0	497742.7	695.8	HS420	2.20	693.5	HEGGUR
379466.3	497775.1	696.9	HS421	2.60	694.3	STOPP
379359.1	497803.2	697.7	HS422	2.20	695.5	STOPP
379273.1	497785.7	696.8	HS423	3.60	693.2	HEGGUR
379185.3	497811.6	696.7	HS424	2.80	693.9	HEGGUR
379086.2	497825.0	696.5	HS425	2.60	693.9	STOPP
378975.1	497842.4	695.8	HS426	3.10	692.7	HEGGUR
378876.6	497882.8	695.1	HS427	3.50	691.6	STOPP
378796.2	497912.1	695.0	HS428	4.00	691.0	HEGGUR
378695.7	497974.7	694.6	HS429	3.70	690.9	STOPP
378608.6	498015.3	695.1	HS430	2.30	692.8	HEGGUR
378515.1	498060.7	695.3	HS431	3.20	692.1	HEGGUR
378443.8	498097.0	694.9	HS432	5.10	689.8	HEGGUR
378338.1	498094.9	695.3	HS433	3.00	692.3	HEGGUR
378259.0	498095.2	694.5	HS434	5.80	688.7	HEGGUR
378146.7	498089.4	694.2	HS435	2.65	691.6	HEGGUR
378053.7	498086.4	694.0	HS436	3.10	690.9	HEGGUR
377962.8	498093.5	694.1	HS437	2.45	691.6	HEGGUR
377857.3	498085.8	694.9	HS438	2.05	692.9	HEGGUR
377755.7	498074.3	693.0	HS439	4.45	688.6	HEGGUR
377642.4	498097.9	691.3	HS440	3.25	688.0	HEGGUR
377538.4	498104.6	689.5	HS441	3.45	686.0	HEGGUR
377434.7	498096.6	687.6	HS442	3.50	684.1	HEGGUR
381309.8	497320.2	693.6	HS501	4.80	688.8	HEGGUR
381242.0	497396.4	695.5	HS502	2.15	693.3	HEGGUR
381176.8	497471.8	694.1	HS503	5.80	688.3	HEGGUR
381109.2	497548.6	696.5	HS504	5.90	690.6	HEGGUR
381045.4	497621.4	695.5	HS505	5.20	690.3	STOPP
380967.2	497710.5	696.0	HS506	4.90	691.1	HATT
380771.1	497779.1	696.4	HS507	3.30	693.1	HEGGUR
380677.0	497812.0	700.0	HS508	2.80	697.2	HEGGUR
380583.1	497844.4	697.6	HS509	2.30	695.3	STOPP
380495.2	497874.7	697.0	HS510	4.40	692.6	HEGGUR
380394.6	497909.4	697.6	HS511	2.35	695.2	HEGGUR
380301.7	497941.5	699.0	HS512	2.20	696.8	HEGGUR
380205.6	497974.2	697.0	HS513	1.50	695.5	HEGGUR
380110.1	498006.7	695.0	HS514	2.05	693.0	HEGGUR
380022.0	497948.5	695.4	HS515	2.40	693.0	HEGGUR
379939.9	497894.4	696.0	HS516	2.60	693.4	HEGGUR
379856.0	497839.0	695.9	HS517	1.70	694.2	HEGGUR
379776.5	497786.4	693.2	HS518	4.60	688.6	HEGGUR
379675.7	497800.1	693.1	HS519	2.80	690.3	HEGGUR
379573.2	497813.9	694.2	HS520	3.80	690.3	HEGGUR
379466.8	497828.4	695.6	HS521	2.40	693.2	HEGGUR
379368.2	497841.6	696.7	HS522	2.40	694.3	HEGGUR

ORKUSTOFNUN

VATNSORKUDEILLI

85.04.24

FLJÓTSDALSVIRKUN

COHRARUN

1979-1982

BLAD 22

Hnitakerfi: Lambert		Hæð yfir-borðs (m)	Nafn punkts	Dept holi (m)	Rorad niður i hæð (m)	Athugasemd serd Pesar hætt var ad bora
X-hnit (m)	Y-hnit (m)					
379274.3	497854.5	695.8	HS523	1.80	694.0	HEGGUR
379180.2	497867.3	695.8	HS524	3.80	692.0	STOPP
379085.3	497880.2	695.3	HS525	3.15	692.2	HEGGUR
378985.4	497893.7	694.3	HS526	2.30	692.0	HEGGUR
378893.9	497936.7	694.5	HS527	1.80	692.7	HEGGUR
378810.6	497975.8	694.0	HS528	2.15	691.9	HEGGUR
378717.7	498019.5	694.0	HS529	4.50	689.5	HEGGUR
378630.5	498060.4	694.0	HS530	3.30	690.7	HEGGUR
378541.3	498101.3	694.7	HS531	3.20	691.5	HEGGUR
378450.0	498145.0	694.9	HS532	5.30	689.6	HEGGUR
378343.8	498145.1	695.1	HS533	2.40	692.7	HEGGUR
378246.9	498144.9	694.0	HS534	4.80	689.2	HEGGUR
378141.5	498144.7	693.5	HS535	2.25	691.2	HEGGUR
378045.2	498144.5	693.0	HS536	3.40	689.7	HEGGUR
377955.8	498144.5	692.8	HS537	3.80	689.0	HEGGUR
377853.8	498144.0	694.1	HS538	1.90	692.2	HEGGUR
377749.4	498146.0	691.6	HS539	3.70	687.9	HEGGUR
377647.2	498148.3	690.9	HS540	4.50	686.4	STOPP
377540.7	498150.6	689.4	HS541	3.65	685.7	HEGGUR
377437.9	498155.1	687.4	HS542	3.70	683.7	HEGGUR
380533.7	497430.6	704.8	HS551	2.40	702.4	HEGGUR
380563.3	497477.0	703.8	HS552	2.10	701.7	HEGGUR
380589.7	497518.3	703.5	HS553	2.40	701.2	FAST
380615.8	497558.9	702.3	HS554	2.40	699.9	HEGGUR
380643.5	497602.2	700.7	HS555	1.50	699.2	HEGGUR
380671.3	497645.9	700.9	HS556	2.10	698.8	STOPP
380698.1	497688.0	700.6	HS557	1.20	699.4	HEGGUR
380687.7	497749.1	699.3	HS558	2.30	697.0	HEGGUR
380669.1	497860.5	701.1	HS560	1.30	699.8	HEGGUR
380661.1	497907.5	705.5	HS561	1.50	704.0	FAST
380651.9	497961.5	703.4	HS562	1.70	701.7	STOPP
380642.6	498015.9	702.6	HS563	1.30	701.3	STOPP
380633.4	498069.4	701.6	HS564	1.80	699.8	STOPP
380624.3	498122.5	702.3	HS565	1.50	700.8	HEGGUR
380615.3	498175.3	701.1	HS566	2.70	698.4	HEGGUR
380606.2	498228.6	700.1	HS567	1.50	698.6	HEGGUR
380597.2	498280.3	700.3	HS568	1.70	698.6	HEGGUR
380628.1	498311.4	699.6	HS569	1.80	697.8	HEGGUR
380656.9	498341.0	697.4	HS570	0.60	696.8	HEGGUR
380691.4	498377.0	695.8	HS571	0.90	694.9	HEGGUR
380727.4	498413.8	699.3	HS572	1.80	697.5	HEGGUR
380755.1	498452.3	697.4	HS573	2.10	695.3	FAST
380794.5	498482.7	697.6	HS574	2.70	694.9	FAST
380825.8	498514.6	699.2	HS575	1.20	698.0	STOPP
380877.3	498517.0	701.2	HS576	4.30	696.9	STOPP
380929.0	498518.9	701.7	HS577	3.40	698.3	HEGGUR
380982.1	498521.4	702.3	HS578	2.80	699.5	STOPP
381352.7	497351.3	693.8	HS601	3.50	690.3	HEGGUR
381288.3	497426.7	694.4	HS602	3.00	691.4	HEGGUR
381213.3	497506.0	694.1	HS603	6.50	687.6	STOPP



ORKUSTOFNUN

VATNSORKUÐEILD

85.04.24

COBRAROKUN

1979-1982

BLAD 23

FLJOTSÐALSVIKUN

Hnitakerfi: Lambert		Hæð yfirborðs (m)	Nafn punkts	Dypt holi (m)	Borad niður í hæð (m)	Athugasemd	
X-hnit (m)	Y-hnit (m)					serd	hætt var ad bora
381157.4	497582.9	694.2	H5604	3.10	691.1	HEGGUR	
381098.6	497657.4	694.6	H5605	2.80	692.2	HEGGUR	
380992.3	497756.2	696.1	H5606	2.90	693.2	HEGGUR	
380606.3	497880.4	704.0	H5609	1.70	702.3	HEGGUR	
380519.5	497917.2	695.8	H5610	6.20	689.6	HÆTT	
380413.6	497953.4	696.1	H5611	3.00	693.1	HEGGUR	
380320.8	497987.1	698.4	H5612	2.00	696.4	FAST	
380215.5	498043.7	696.0	H5613	2.30	693.7	STOPP	
379785.1	497835.4	692.0	H5618	3.40	688.6	HEGGUR	
379584.1	497868.9	692.3	H5620	3.20	689.1	HEGGUR	
379467.6	497883.0	693.9	H5621	2.90	691.0	HEGGUR	
379380.5	497893.4	694.6	H5622	2.60	692.0	HEGGUR	
379276.9	497924.7	693.6	H5623	0.60	693.0	HEGGUR	
			H5626	4.05		HEGGUR	
378349.7	498197.9	693.9	H5633	3.75	690.1	HEGGUR	
378239.0	498202.3	693.8	H5634	3.10	690.7	HEGGUR	
378136.2	498201.8	693.3	H5635	4.80	688.5	HEGGUR	
378037.2	498201.0	692.4	H5636	4.20	688.2	HEGGUR	
377948.5	498200.2	692.3	H5637	4.75	687.5	HEGGUR	
377850.5	498199.3	692.3	H5638	2.00	690.3	HEGGUR	
377744.3	498202.0	691.4	H5639	3.60	687.8	STOPP	
377652.9	498203.1	690.8	H5640	4.25	686.6	HEGGUR	
377543.5	498213.6	689.2	H5641	3.55	685.7	HEGGUR	
377443.8	498227.3	687.0	H5642	4.05	683.0	HEGGUR	
381329.2	497452.9	695.2	H5702	3.70	691.5	HEGGUR	
381245.0	497536.0	693.8	H5703	6.80	687.0	HEGGUR	
381204.1	497613.6	694.0	H5704	7.20	686.8	HEGGUR	
381138.5	497684.8	694.2	H5705	5.00	689.2	HEGGUR	
380340.1	498032.6	698.3	H5712	2.70	695.6	HEGGUR	
380234.1	498092.4	695.2	H5713	2.40	692.8	STOPP	
382798.4	497215.4	703.8	H5901	0.70	703.2	HEGGUR	
382813.2	497192.1	703.6	H5902	1.10	702.5	HEGGUR	
382813.8	497158.2	701.0	H5903	1.80	699.2	HEGGUR	
			H5904	1.20		HEGGUR	
			H5905	1.10		HEGGUR	
			H5906	1.00		HEGGUR	
382814.6	497116.0	698.1	H5907	2.05	696.1	HEGGUR	
382815.2	497083.6	696.9	H5908	1.40	695.5	HEGGUR	
382815.8	497054.0	697.0	H5909	1.40	695.6	HEGGUR	
382833.1	497010.8	695.2	H5910	1.10	694.1	HEGGUR	
382849.0	496971.2	692.6	H5911	1.30	691.3	HEGGUR	
382880.8	496933.9	691.3	H5912	0.60	690.7	HEGGUR	
382926.7	496903.0	693.7	H5913	0.80	693.3	HEGGUR	
382967.2	496875.9	694.7	H5914	0.80	693.9	HEGGUR	
383006.6	496849.6	695.3	H5915	1.70	693.6	HEGGUR	
383047.1	496822.5	697.2	H5916	1.50	695.7	HEGGUR	
383085.4	496796.8	705.2	H5917	1.40	703.8	STOPP	
383104.8	496773.3	701.8	H5918	0.70	701.1	HEGGUR	
383112.5	496764.6	701.4	H5919	2.80	698.6	FAST	
383119.8	496755.9	700.9	H5920	0.70	700.2	HEGGUR	

ORKUSTOFNUN

VATNSORKUÐEILD

85.04.24

COBRAROKUN

1979-1982

BLAD 24

FLJOTSÐALSVIKUN

Hnitakerfi: Lambert		Hæð yfirborðs (m)	Nafn punkts	Dypt holi (m)	Borad niður í hæð (m)	Athugasemd	
X-hnit (m)	Y-hnit (m)					serd	hætt var ad bora
383127.3	496747.2	701.4	H5921	0.80	700.6	HEGGUR	
383147.4	496723.4	704.3	H5922	1.10	703.2	HEGGUR	
382837.3	496910.2	690.6	H5931	2.20	688.4	HEGGUR	
382851.9	496918.1	690.8	H5932	1.50	689.3	HEGGUR	
382865.2	496925.2	691.0	H5933	1.00	690.0	HEGGUR	
366942.9	503726.6	636.3	JJ201	0.20	636.2	GRJOT	
366927.3	503774.3	635.9	JJ202	1.10	634.8	STOPP	
366911.2	503822.6	630.1	JJ203	1.00	629.1	STOPP	
366895.0	503871.5	629.6	JJ204	1.40	628.2	HEGGUR	
366879.6	503918.5	630.0	JJ205	1.40	628.6	STOPP	
366863.5	503967.7	629.8	JJ206	0.80	629.0	HEGGUR	
366847.8	504016.1	631.0	JJ207	1.40	629.7	HEGGUR	
366833.4	504059.5	633.5	JJ208	1.20	632.3	HEGGUR	
367018.0	503689.9	635.8	JJ211	1.40	634.4	HEGGUR	
367031.7	503738.8	634.2	JJ212	0.80	633.4	HEGGUR	
367042.4	503787.1	632.5	JJ213	0.50	632.0	HEGGUR	
367042.3	503839.2	631.1	JJ214	1.90	629.2	FAST	
367032.7	503887.2	631.2	JJ215	0.70	630.5	HEGGUR	
367006.8	503931.2	631.2	JJ216	1.50	629.7	HEGGUR	
366971.3	503966.5	633.0	JJ217	1.00	632.0	HEGGUR	
366933.3	504000.5	633.0	JJ218	0.80	632.2	HEGGUR	
366895.3	504034.5	631.8	JJ219	1.80	630.0	HEGGUR	
366858.4	504067.4	633.1	JJ220	1.10	632.0	GRJOT	
366819.9	504102.3	633.3	JJ221	1.10	632.2	HEGGUR	
366781.7	504135.9	632.8	JJ222	2.50	630.3	FAST	
366745.4	504175.3	634.1	JJ223	1.20	632.9	STOPP	
366728.9	504224.4	633.7	JJ224	0.90	632.8	STOPP	
366724.5	504272.8	632.8	JJ225	1.60	631.2	HEGGUR	
372981.7	500672.2	652.4	KC201	4.10	648.3	GRJOT	
372912.8	500744.0	652.6	KC202	5.10	647.5	STOPP	
372844.9	500814.8	652.7	KC203	3.20	649.5	GRJOT	
372773.6	500889.1	652.4	KC204	3.50	648.9	GRJOT	
372703.9	500961.8	652.4	KC205	3.20	649.2	FAST	
372603.1	500925.8	652.6	KC206	6.50	646.1	GRJOT	
372532.4	500995.1	652.6	KC207	3.70	648.9	GRJOT	
372461.2	501064.8	652.6	KC208	3.30	649.3	GRJOT	
372390.0	501134.5	652.5	KC209	4.00	648.5	STOPP	
372318.0	501205.0	652.6	KC210	3.00	649.6	STOPP	
372246.5	501275.0	652.5	KC211	3.60	648.9	STOPP	
372175.0	501345.1	652.7	KC212	2.60	650.0	STOPP	
372163.7	501444.3	652.6	KC213	4.80	647.8	STOPP	
372152.2	501544.3	652.6	KC214	4.80	647.8	STOPP	
372140.9	501643.5	652.6	KC215	3.20	649.4	GRJOT	
372129.7	501742.3	653.4	KC216	3.20	650.2	STOPP	
372118.4	501841.2	653.3	KC217	3.20	650.0	STOPP	
372107.0	501940.5	652.4	KC218	3.80	648.6	STOPP	
372095.6	502040.6	652.3	KC219	4.80	647.5	STOPP	
372084.1	502141.5	652.3	KC220	4.20	648.1	STOPP	
372072.9	502239.2	652.3	KC221	6.20	646.1	GRJOT	
371985.1	502264.9	652.3	KC222	3.60	648.7	STOPP	



ORKUSTOFNUN  
VATNSORKUNEILLI

85.04.24

FLJÓTSDALSVIRKUN

CORRABORUN  
1979-1982

BLAD 25

Hnitakerfi: Lambert	Hæð sfiir- borðs (m)	Nafn punkts	Dýpt holu (m)	Borad niður i hæð (m)	Athugasemd serd þegar hætt var ad bora
X-hnit (m)	Y-hnit (m)				
367502.6	502328.7	KK201	0.70	634.7	FAST
367492.6	502380.5	KK202	0.50	633.9	GRJOT
367483.0	502430.4	KK203	0.90	633.2	HEGGUR
367473.2	502481.4	KK204	0.70	633.0	HEGGUR
367463.4	502531.9	KK205	0.80	631.5	HEGGUR
367453.6	502582.8	KK206	1.00	630.3	
367446.2	502622.9	KK207	1.60	629.1	HEGGUR
367416.8	502680.3	KK208	1.00	630.9	HEGGUR
367399.2	502726.1	KK209	1.50	630.2	FAST
367380.2	502774.6	KK210	1.00	631.4	FAST
367360.1	502824.4	KK211	0.70	630.3	HEGGUR
367340.9	502873.5	KK212	1.30	630.9	FAST
367319.8	502923.4	KK213	0.80	629.0	HEGGUR
367304.2	502965.2	KK214	0.40	632.7	GRJOT
367284.6	503014.9	KK215	0.40	634.2	KLÖPP
367264.9	503064.3	KK216	0.80	633.0	HEGGUR
367239.7	503127.2	KK217	0.90	633.7	FAST
367220.7	503175.6	KK218	1.00	633.5	HEGGUR
367201.0	503225.3	KK219	0.70	633.6	HEGGUR
367181.3	503274.8	KK220	0.80	634.8	HEGGUR
367162.4	503322.3	KK221	1.00	634.6	HEGGUR
367143.4	503370.3	KK222	1.40	635.2	HEGGUR
374582.7	473368.3	KV305	3.20	694.0	HEGGUR
375205.9	473312.3	KV313	5.00	695.7	HEGGUR
374284.9	473395.3	KV402	0.80	692.4	HEGGUR
374356.7	473394.7	KV402B	2.10	688.5	HEGGUR
374392.9	473414.8	KV403	1.00	695.8	HEGGUR
374592.5	473402.5	KV405	1.10	696.3	STOPP
374923.9	473413.5	KV408	1.00	700.9	HEGGUR
374991.4	473443.1	KV409	1.00	702.6	HEGGUR
375045.8	473499.8	KV409A	1.30	703.4	HEGGUR
375181.0	473514.7	KV413	4.90	695.9	FAST
375250.1	473576.2	KV414	1.60	704.6	HEGGUR
375268.2	473420.3	KV414A	1.00	708.6	STOPP
375607.1	473886.1	KV418	2.40	705.4	HEGGUR
375670.3	473965.1	KV419	1.60	703.5	HEGGUR
375722.9	474045.1	KV420	2.40	702.5	STOPP
375802.6	474109.2	KV421	1.80	703.2	HEGGUR
376007.1	474318.6	KV421C	3.00	701.8	HEGGUR
376023.5	474512.2	KV423	1.00	703.9	HEGGUR
374111.7	473491.2	KV500	1.00	704.3	HEGGUR
374205.2	473439.0	KV501	1.20	697.1	HEGGUR
374302.0	473439.3	KV502	0.60	691.4	HEGGUR
374334.1	473433.8	KV502A	1.40	688.6	HEGGUR
374351.4	473435.2	KV502B	0.40	689.8	HEGGUR
374391.1	473439.5	KV503	1.30	697.6	HEGGUR
374495.8	473439.8	KV504	0.20	704.3	HEGGUR
374603.7	473440.2	KV505	1.50	696.2	HEGGUR
374708.2	473440.3	KV506	1.00	700.7	HEGGUR
374812.5	473440.6	KV507	1.00	703.6	HEGGUR

ORKUSTOFNUN  
VATNSORKUNEILLI

85.04.24

FLJÓTSDALSVIRKUN

CORRABORUN  
1979-1982

BLAD 26

Hnitakerfi: Lambert	Hæð sfiir- borðs (m)	Nafn punkts	Dýpt holu (m)	Borad niður i hæð (m)	Athugasemd serd þegar hætt var ad bora
X-hnit (m)	Y-hnit (m)				
374920.7	473441.2	KV508	1.20	700.2	HEGGUR
374969.1	473492.5	KV509	0.80	701.1	HEGGUR
374996.0	473527.7	KV509A	1.40	703.9	HEGGUR
374968.9	473279.1	KV511	1.80	700.1	HEGGUR
375067.9	473268.5	KV512	1.40	700.0	HEGGUR
375157.7	473316.9	KV513	4.60	696.7	FAST
375227.2	473388.3	KV514	1.00	703.7	HEGGUR
375244.4	473435.4	KV514A	1.80	706.7	HEGGUR
375290.4	473453.0	KV515	1.60	706.8	HEGGUR
375481.1	473728.2	KV516	2.00	706.1	HEGGUR
375528.7	473819.3	KV517	1.60	706.2	STOPP
375587.2	473899.8	KV518	1.50	705.5	HEGGUR
375667.6	473980.2	KV519	2.70	703.0	FAST
375701.0	474057.8	KV520	2.80	701.7	FAST
375770.1	474143.3	KV521	1.80	703.4	HEGGUR
376005.7	474431.7	KV522	3.80	700.8	HEGGUR
376002.5	474525.7	KV523	2.00	700.3	HEGGUR
376105.9	474547.8	KV524	0.60	700.1	HEGGUR
374205.5	473464.9	KV601	1.60	697.6	HEGGUR
374303.8	473484.3	KV602	0.80	690.8	HEGGUR
374352.6	473489.4	KV602B	0.50	689.2	
374391.1	473464.1	KV603	2.40	695.2	HEGGUR
374493.9	473464.3	KV604	0.80	704.3	HEGGUR
374693.9	473467.4	KV606	1.00	701.8	HEGGUR
374819.2	473467.8	KV607	1.20	703.3	HEGGUR
375203.0	473401.0	KV614	1.00	706.9	HEGGUR
375230.6	473451.0	KV614A	0.60	709.0	HEGGUR
375266.1	473468.5	KV615	1.60	706.7	HEGGUR
375455.0	473768.3	KV616	1.20	706.9	FAST
375511.6	473833.7	KV617	1.20	705.7	HEGGUR
375568.2	473913.3	KV618	1.20	705.7	HEGGUR
375627.4	473993.8	KV619	2.20	703.4	HEGGUR
375679.2	474069.2	KV620	3.50	701.4	FAST
375728.5	474187.1	KV621	2.50	702.4	STOPP
375846.4	474214.5	KV621A	3.90	700.9	HEGGUR
375920.8	474266.6	KV621B	2.20	702.7	HEGGUR
375973.4	474344.4	KV621C	5.80	698.7	HEGGUR
376049.0	474354.7	KV624	2.20	699.2	HEGGUR
374205.2	473489.5	KV701	1.40	698.3	HEGGUR
375240.7	473484.8	KV715	1.60	706.9	HEGGUR
375427.7	473810.3	KV716	1.50	706.3	HEGGUR
375493.6	473848.7	KV717	1.20	705.9	HEGGUR
376112.2	489806.3	LF033	2.80	653.5	HEGGUR
376222.5	489851.7	LF034	1.70	655.4	STOPP
376320.1	489881.2	LF035	2.60	656.1	HEGGUR
376111.3	489827.3	LF233	2.20	651.9	HEGGUR
377398.6	487133.8	LF301	1.00	651.2	FAST
377321.8	487159.2	LF302	4.00	649.5	STOPP
377224.8	487208.8	LF303	3.00	649.4	FAST
376417.4	488435.7	LF319	3.25	667.7	HETT



Hnitakerfi: Lambert		Hæð yfir- borðs (m)	Nafn punkts	Dypt holu (m)	Borð nidur i hæð (m)	Athugasemd	
X-hnit (m)	Y-hnit (m)					gerð hætt var	ad bora
376195.2	488884.7	671.8	LF322	2.00	669.8	STOPP	
376063.8	489057.0	664.5	LF323	0.80	663.7	HEGGUR	
376042.6	489142.9	660.6	LF324	2.20	658.4	STOPP	
			LF325	1.20		HEGGUR	
375996.2	489338.1	668.1	LF326	1.40	666.7	HEGGUR	
375973.8	489440.0	662.0	LF327	1.10	661.0	HEGGUR	
375953.6	489533.6	661.2	LF328	0.80	660.4	HEGGUR	
375929.9	489632.0	662.7	LF329	1.50	661.2	HEGGUR	
375932.0	489720.9	669.8	LF330	0.80	669.0	HEGGUR	
375995.0	489774.3	665.4	LF331	1.20	664.2	HEGGUR	
376024.1	489805.9	659.6	LF332	1.40	658.2	HEGGUR	
376110.4	489837.1	653.3	LF333	1.20	652.0	HEGGUR	
376309.4	489907.5	657.1	LF335	2.60	654.5	HEGGUR	
377376.4	487084.3	652.5	LF401	1.50	651.0	FAST	
377300.0	487123.1	653.5	LF402	2.60	650.8	STOPP	
377204.7	487164.7	652.2	LF403	5.00	647.2	FAST	
377120.2	487211.4	653.1	LF404	1.60	651.5	STOPP	
377027.4	487225.4	651.8	LF405	4.30	647.5	STOPP	
376934.2	487270.0	651.3	LF406	2.60	648.7	STOPP	
376850.9	487333.7	650.1	LF407	1.60	648.5	FAST	
376596.2	488102.7	661.3	LF417	2.40	658.9	FAST	
376493.1	488248.7	663.1	LF418	4.00	659.1	STOPP	
376387.5	488414.3	663.8	LF419	1.60	662.2	GRJOT	
376313.3	488583.8	666.5	LF420	2.30	664.2	STOPP	
376238.3	488736.2	665.5	LF421	4.20	661.3	STOPP	
376150.4	488876.9	658.5	LF422	1.60	656.9	GRJOT	
			LF4226	0.80		HEGGUR	
376123.9	488872.1	653.6	LF4227	1.20	652.4	STOPP	
376135.1	488873.7	655.4	LF4228	1.00	654.4	HEGGUR	
			LF4229	1.20		HEGGUR	
376053.0	489054.0	661.4	LF423	1.00	660.4	HEGGUR	
376031.9	489143.2	658.0	LF424	3.00	655.0	HEGGUR	
376008.3	489242.8	663.1	LF425	2.70	660.4	STOPP	
375985.2	489336.8	665.8	LF426	2.80	663.0	HEGGUR	
375963.5	489438.4	659.6	LF427	1.10	658.5	HEGGUR	
375942.2	489532.8	659.3	LF428	1.20	658.1	HEGGUR	
375921.9	489629.1	660.7	LF429	1.10	659.6	HEGGUR	
376109.7	489846.8	652.6	LF433	0.80	651.8	HEGGUR	
376304.9	489917.9	656.5	LF435	1.60	654.9	HEGGUR	
377356.5	487039.9	652.8	LF501	2.00	650.8	FAST	
377279.1	487078.6	652.4	LF502	2.80	649.6	HÆTT	
377186.0	487122.8	651.5	LF503	2.00	649.5	FAST	
377017.8	487202.8	652.2	LF505	3.00	649.2	STOPP	
376832.6	487290.7	651.5	LF507	3.20	648.3	GRJOT	
376815.4	487385.8	650.0	LF508	0.80	649.2	HÆTT	
376799.7	487476.4	650.2	LF509	2.60	647.6	HÆTT	
376781.4	487576.0	649.7	LF510	0.50	649.2	KLÖPP	
376762.8	487676.5	649.8	LF511	3.70	646.1	GRJOT	
376744.4	487776.5	654.5	LF512	0.80	653.7	FAST	
376726.9	487871.8	654.0	LF513	1.00	653.0	GRJOT	

Hnitakerfi: Lambert		Hæð yfir- borðs (m)	Nafn punkts	Dypt holu (m)	Borð nidur i hæð (m)	Athugasemd	
X-hnit (m)	Y-hnit (m)					gerð hætt var	ad bora
376708.1	487978.1	655.6	LF514	1.20	654.4	HÆTT	
376589.2	488080.9	663.2	LF515	0.85	662.4	GRJOT	
376555.6	488071.4	655.9	LF517	1.65	654.3	FAST	
			LF5172	2.00		HEGGUR	
376572.5	488084.2	657.6	LF5173	1.00	656.6	HEGGUR	
376564.3	488077.9	656.9	LF5174	1.00	655.9	HEGGUR	
376547.4	488055.2	654.7	LF5176	1.40	653.3	HEGGUR	
376459.6	488218.3	656.2	LF518	3.80	652.4	STOPP	
376482.7	488239.3	660.7	LF5182	1.80	658.9	HEGGUR	
376475.7	488232.9	659.5	LF5183	2.00	657.5	HEGGUR	
376467.9	488225.6	657.7	LF5184	1.80	655.9	HEGGUR	
376451.7	488211.3	654.6	LF5186	2.80	651.8	HEGGUR	
376443.8	488204.0	653.3	LF5187	2.00	651.3	HEGGUR	
376354.9	488391.2	657.0	LF519	2.80	654.2	STOPP	
376379.9	488408.6	661.5	LF5192	3.00	658.5	HÆTT	
376371.8	488403.2	660.0	LF5193	1.20	658.8	STOPP	
376362.9	488397.8	658.4	LF5194	1.40	657.0	STOPP	
376345.5	488385.2	654.7	LF5196	1.20	653.5	STOPP	
376336.7	488379.1	653.0	LF5197	3.30	649.7	HÆTT	
376268.9	488568.2	657.3	LF520	2.00	655.3	STOPP	
376288.4	488573.0	661.1	LF5203	3.60	657.5	HEGGUR	
376278.8	488571.5	659.3	LF5204	4.00	655.3	HEGGUR	
376259.4	488565.2	656.1	LF5206	5.20	650.9	STOPP	
376247.4	488561.2	654.2	LF5207	5.20	649.0	STOPP	
376236.6	488557.5	653.3	LF5208	2.60	650.7	HEGGUR	
376192.5	488717.1	657.2	LF521	3.00	654.2	STOPP	
376227.8	488733.0	638.1	LF5213	4.40	633.7	STOPP	
376207.1	488723.4	659.5	LF5214	3.40	656.1	HÆTT	
376180.7	488712.1	655.4	LF5216	4.40	651.0	HÆTT	
376170.2	488707.7	653.9	LF5217	5.10	648.8	HÆTT	
376158.8	488702.9	652.8	LF5218	6.20	646.6	STOPP	
376104.0	488868.8	651.3	LF522	2.80	648.5	STOPP	
376043.6	489050.9	659.0	LF523	1.00	658.0	STOPP	
376021.5	489143.2	655.9	LF524	3.00	652.9	STOPP	
375998.1	489239.9	661.5	LF525	4.30	657.2	HEGGUR	
375974.8	489335.5	663.0	LF526	1.00	662.0	HEGGUR	
			LF527	0.80		HEGGUR	
375932.2	489532.0	657.4	LF528	0.80	656.6	HEGGUR	
375911.9	489625.7	659.4	LF529	1.10	658.3	HEGGUR	
375917.4	489728.9	666.6	LF530	0.80	665.8	HEGGUR	
375976.9	489786.7	665.7	LF531	1.00	664.7	HEGGUR	
376010.8	489820.5	657.7	LF532	1.00	656.7	HEGGUR	
376108.8	489856.4	652.3	LF533	1.40	650.8	HEGGUR	
376205.9	489892.4	654.4	LF534	1.30	653.1	STOPP	
376301.2	489927.0	656.2	LF535	1.60	654.6	HEGGUR	
377256.9	487029.6	651.7	LF602	1.80	649.9	GRJOT	
377166.6	487080.4	652.7	LF603	1.90	650.8	STOPP	
376999.8	487157.9	653.4	LF605	0.90	652.5	FAST	
376812.8	487244.3	651.3	LF607	3.00	648.3	STOPP	
376752.2	487467.9	650.2	LF609	2.80	647.3	HÆTT	







Hnitakerfi: Lambert		Hæð yfir- borðs (m)	Nafn punkts	Borad niður í hæð (m)	Athugasemd serd þessar hætt var ad bora	
X-hnit (m)	Y-hnit (m)					
378232.8	492309.3	672.4	LVS24	8.00	664.4	STOPP
378155.7	492407.3	672.6	LVS25	6.00	666.6	STOPP
378073.8	492511.1	672.7	LVS26	4.20	668.5	FAST
378002.2	492601.9	672.5	LVS27	4.00	668.5	FAST
377953.4	492663.8	672.8	LVS28	3.10	669.7	FAST
377891.8	492741.8	672.7	LVS29	3.80	668.9	FAST
377830.0	492820.3	672.0	LVS30	2.20	669.8	FAST
377767.5	492899.3	672.0	LVS31	2.30	669.7	FAST
377703.6	492980.2	671.8	LVS32	1.80	670.0	FAST
377639.6	493060.0	670.4	LVS33	4.40	666.0	HRTT
378910.3	491361.0	673.7	LVS34	2.00	671.7	FAST
378849.0	491444.1	673.7	LVS35	5.00	668.7	FAST
378793.7	491515.3	673.7	LVS36	5.40	668.3	FAST
378733.6	491592.9	673.1	LVS37	4.80	668.3	FAST
378667.5	491676.9	673.4	LVS38	7.70	665.7	FAST
378603.2	491759.6	672.9	LVS39	7.20	665.7	FAST
378542.5	491844.8	672.5	LVS40	3.50	669.0	FAST
378473.6	491908.9	672.7	LVS41	5.10	667.6	FAST
378406.7	492001.3	672.9	LVS42	5.70	667.2	FAST
378302.3	492053.4	672.4	LVS43	5.05	667.4	FAST
378293.6	492143.8	672.3	LVS44	4.10	668.3	FAST
378239.6	492219.0	672.4	LVS45	9.60	662.8	HRTT
378186.8	492284.6	672.4	LVS46	10.30	662.1	FAST
378115.2	492374.8	672.5	LVS47	4.00	668.5	FAST
378033.6	492477.4	672.7	LVS48	4.00	668.7	FAST
377968.4	492564.8	672.8	LVS49	2.40	670.4	FAST
377912.1	492629.9	673.1	LVS50	2.60	670.5	FAST
377854.0	492703.3	672.9	LVS51	2.70	670.2	FAST
377792.1	492792.7	672.2	LVS52	2.60	669.6	FAST
377725.6	492864.7	672.7	LVS53	1.60	671.1	FAST
377662.3	492947.8	672.1	LVS54	2.00	670.1	FAST
377596.9	493031.1	671.1	LVS55	1.80	669.3	FAST
379171.8	490729.3	672.8	LVS56	2.30	669.7	HEGGUR
379061.8	490885.4	674.0	LVS57	3.10	669.7	HEGGUR
379003.1	490968.5	673.5	LVS58	1.80	669.7	HEGGUR
378654.0	490970.9	677.6	LVS59	1.20	672.8	HEGGUR
378630.0	490966.0	674.4	LVS60	3.00	670.5	HEGGUR
378587.1	490957.4	673.1	LVS61	1.40	676.2	HEGGUR
378552.4	490950.4	673.4	LVS62	3.40	671.0	STOPP
378503.4	490940.3	675.2	LVS63	4.20	668.9	STOPP
360725.7	504963.2	612.9	MC000	3.50	669.9	STOPP
360728.1	505013.1	610.5	MC001	1.70	673.5	STOPP
360730.3	505065.1	607.8	MC002	1.50	611.4	GRJOT
360732.9	505115.1	605.9	MC003	1.20	609.3	KLÖPP
360735.6	505165.5	604.5	MC004	0.70	607.1	KLÖPP
360737.7	505216.2	604.5	MC005	0.90	605.0	KLÖPP
360740.5	505266.6	606.4	MC006	2.40	602.1	FAST
360741.0	505317.8	607.3	MC007	2.30	602.2	STOPP
				2.20	604.2	FAST
				1.50	605.8	GRJOT

Hnitakerfi: Lambert		Hæð yfir- borðs (m)	Nafn punkts	Borad niður í hæð (m)	Athugasemd serd þessar hætt var ad bora	
X-hnit (m)	Y-hnit (m)					
360743.2	505367.6	604.7	MC008	4.70	600.0	STOPP
			MC009	4.20		GRJOT
360747.8	505462.6	604.7	MC010	2.90	601.8	GRJOT
360750.7	505518.6	608.0	MC011	2.60	605.3	FAST
360753.3	505568.5	608.7	MC012	4.10	604.6	STOPP
360755.0	505619.4	613.2	MC013	3.40	609.8	FAST
360709.9	505625.5	612.8	MC014	3.20	609.7	GRJOT
360707.6	505580.1	608.1	MC015	6.00	602.1	STOPP
360704.9	505529.4	606.4	MC016	5.20	601.2	GRJOT
360702.2	505483.3	605.9	MC017	2.80	603.1	HRTT
360699.4	505433.4	604.1	MC018	4.80	599.3	GRJOT
360695.9	505374.3	602.3	MC019	2.70	599.6	GRJOT
360693.3	505321.0	604.2	MC020	5.00	599.2	STOPP
360690.6	505268.8	604.5	MC021	2.60	601.9	HEGGUR
360687.5	505217.4	602.9	MC022	0.30	602.6	
360684.9	505166.1	604.1	MC023	0.20	603.9	
360682.1	505113.4	605.9	MC024	0.20	605.7	
360679.3	505063.1	609.0	MC025	0.80	608.2	HEGGUR
360677.3	505026.5	609.8	MC026	1.90	607.9	STOPP
360674.5	504976.6	612.6	MC027	0.80	611.8	HEGGUR
360671.9	504928.1	614.5	MC028	0.80	613.7	GRJOT
360670.6	504905.9	614.7	MC029	0.80	613.9	HEGGUR
360692.5	504891.6	615.0	MC030	1.00	614.0	HEGGUR
360722.3	504872.3	613.2	MC031	0.60	612.6	HEGGUR
360748.2	504855.6	613.1	MC032	0.80	612.3	HEGGUR
360769.6	504841.8	613.8	MC033	0.70	613.1	HEGGUR
360807.4	504817.3	616.0	MC034	0.80	615.2	FAST
360774.5	504946.7	610.7	MC100	5.20	605.5	STOPP
360776.9	504997.3	609.1	MC101	2.00	607.1	FAST
360779.1	505048.2	607.0	MC102	3.00	604.0	KLÖPP
360781.6	505097.6	605.8	MC103	2.45	603.3	KLÖPP
360783.4	505149.3	604.5	MC104	2.40	602.1	FAST
360786.3	505202.3	604.3	MC105	2.40	601.9	KLÖPP
360787.8	505251.4	604.9	MC106	3.50	601.4	FAST
360789.9	505301.8	605.7	MC107	3.75	602.0	FAST
360792.3	505352.1	605.3	MC108	5.20	600.1	FAST
360794.5	505402.6	604.7	MC109	5.10	599.6	STOPP
360797.0	505453.0	605.1	MC110	4.50	600.6	FAST
360799.4	505503.6	607.1	MC111	2.30	604.8	FAST
360802.0	505553.6	610.2	MC112	2.80	607.4	FAST
360804.1	505604.2	614.3	MC113	4.50	609.8	STOPP
360824.6	504939.2	611.2	MC200	3.00	608.2	KLÖPP
360826.9	504989.6	609.0	MC201	4.40	604.7	FAST
360828.8	505040.7	606.3	MC202	4.80	601.5	KLÖPP
360830.9	505091.4	605.0	MC203	1.80	603.2	KLÖPP
360840.3	505138.0	604.6	MC204	3.60	601.0	FAST
360835.4	505191.5	604.4	MC205	3.00	601.4	KLÖPP
360837.8	505240.7	604.5	MC206	4.10	600.4	KLÖPP
360840.6	505292.4	604.9	MC207	4.90	600.0	FAST
360842.9	505347.8	604.3	MC208	5.25	599.0	KLÖPP



Hnitakerfi: Lambert		Hæð gfir- borðs (m)	Nafn punkts	Dypt holu (m)	Borð niður i hæð (m)	Athugasemd serd þegar hætt var sð borð
X-hnit (m)	Y-hnit (m)					
361035.5	505010.6	609.1	MC602	1.20	607.9	GRJÓT
361036.3	505061.7	607.4	MC603	0.30	607.1	GRJÓT
361036.8	505112.5	607.0	MC604	3.00	604.0	GRJÓT
361037.9	505163.4	607.3	MC605	0.60	606.7	GRJÓT
361038.8	505212.1	607.1	MC606	3.70	603.4	KLÖPP
361039.9	505263.6	607.2	MC607	2.50	604.7	GRJÓT
361041.0	505314.5	607.4	MC608	2.60	604.8	KLÖPP
361042.7	505367.4	607.8	MC609	3.30	604.5	STÖPP
361044.6	505415.2	608.9	MC610	1.90	607.0	GRJÓT
361046.6	505467.1	610.7	MC611	2.20	608.5	FAST
361048.1	505515.2	611.9	MC612	2.10	609.8	GRJÓT
361049.4	505553.1	618.1	MC613	1.80	616.3	STÖPP
361090.9	505104.8	606.7	MC704	2.60	604.1	KLÖPP
361091.2	505155.8	606.8	MC705	1.20	605.7	FAST
361091.4	505202.6	607.0	MC706	3.10	603.9	FAST
361092.1	505256.0	607.0	MC707	2.80	604.2	KLÖPP
361092.1	505305.8	607.4	MC708	3.70	603.7	KLÖPP
361092.2	505362.9	607.9	MC709	4.60	603.3	FAST
361092.6	505408.1	609.3	MC710	2.20	607.1	KLÖPP
361093.3	505460.0	610.7	MC711	3.10	607.6	KLÖPP
361093.2	505512.9	612.2	MC712	2.30	609.8	GRJÓT
361093.3	505558.4	617.2	MC713	3.80	613.4	FAST
361144.7	505192.8	607.0	MC806	3.30	603.7	FAST
361144.7	505248.6	607.2	MC807	2.80	604.4	FAST
361144.7	505297.7	608.0	MC808	2.20	605.8	GRJÓT
361144.7	505357.9	608.8	MC809	2.20	606.6	FAST
361144.8	505400.1	609.3	MC810	1.60	607.7	FAST
361145.0	505452.8	611.0	MC811	2.20	608.8	STÖPP
361145.1	505510.9	613.3	MC812	3.20	610.1	STÖPP
361144.1	505564.5	615.7	MC813	2.00	613.7	GRJÓT
372217.2	497002.2	644.8	MC858	1.80	643.0	GRJÓT
361194.8	505290.1	608.1	MC908	2.90	605.2	KLÖPP
361195.8	505348.6	609.0	MC909	2.00	607.0	STÖPP
361196.6	505393.4	609.9	MC910	3.90	606.0	FAST
361197.2	505445.7	611.3	MC911	2.20	609.1	FAST
361198.0	505508.5	613.4	MC912	1.60	611.8	GRJÓT
361199.0	505562.9	615.6	MC913	2.50	613.1	STÖPP
361245.5	505339.5	609.2	MC1009	2.10	607.1	HEGGUR
361247.1	505385.3	610.0	MC1010	2.50	607.5	HEGGUR
361248.2	505438.6	611.2	MC1011	2.90	608.3	STÖPP
361250.0	505506.1	613.5	MC1012	3.10	610.4	FAST
361251.0	505563.7	616.5	MC1013	1.70	614.8	GRJÓT
361294.2	505378.3	609.9	MC1110	2.50	607.4	STÖPP
361294.0	505432.3	612.0	MC1111	1.70	610.3	FAST
361293.8	505503.9	614.7	MC1112	1.10	613.6	STÖPP
361295.1	505555.4	615.0	MC1113	0.35	614.7	STÖPP
361340.9	505425.8	612.3	MC1211	0.40	611.9	STÖPP
361342.7	505501.6	613.2	MC1212	3.55	609.6	STÖPP
361344.3	505566.9	615.1	MC1213	1.60	613.5	STÖPP
361388.3	505499.5	617.7	MC1312	0.90	616.8	FAST

Hnitakerfi: Lambert		Hæð gfir- borðs (m)	Nafn punkts	Dypt holu (m)	Borð niður i hæð (m)	Athugasemd serd þegar hætt var sð borð
X-hnit (m)	Y-hnit (m)					
360845.8	505392.4	605.3	MC209	2.50	602.8	GRJÓT
360847.7	505442.8	606.3	MC210	1.80	604.5	GRJÓT
360849.9	505493.0	608.4	MC211	2.40	606.0	KLÖPP
360852.5	505544.0	611.7	MC212	3.80	607.9	STÖPP
360855.3	505595.5	617.0	MC213	3.10	613.9	STÖPP
376429.3	491010.1	656.2	MC238	2.50	653.7	STÖPP
376459.1	490817.6	655.7	MC240	2.90	652.8	STÖPP
376490.2	490635.5	655.5	MC242	3.45	652.0	STÖPP
376506.7	490505.8	653.4	MC243	2.60	650.8	HEGGUR
376523.3	490440.6	653.0	MC244	2.40	650.6	STÖPP
376534.8	490332.9	651.6	MC245	1.50	650.1	GRJÓT
360883.6	505033.1	607.9	MC302	1.40	606.5	GRJÓT
360885.1	505083.9	605.1	MC303	5.20	599.9	KLÖPP
360886.5	505134.4	605.2	MC304	4.50	600.7	FAST
360889.1	505184.3	605.9	MC305	2.70	603.2	GRJÓT
360890.4	505234.8	605.9	MC306	1.00	604.9	GRJÓT
360892.3	505285.0	605.1	MC307	1.90	603.2	KLÖPP
360894.8	505335.4	605.7	MC308	2.90	602.8	KLÖPP
360895.6	505385.7	606.2	MC309	2.60	603.6	KLÖPP
360897.6	505436.7	607.6	MC310	2.00	605.6	KLÖPP
360899.3	505486.6	610.7	MC311	2.70	608.0	GRJÓT
360902.4	505537.3	612.9	MC312	2.30	610.6	FAST
360905.1	505588.1	615.5	MC313	3.30	612.2	FAST
360906.7	505625.9	618.6	MC314	2.90	615.7	GRJÓT
360932.5	504988.4	613.6	MC401	1.00	612.6	HEGGUR
360933.5	505026.4	609.5	MC402	0.80	608.7	GRJÓT
360935.8	505077.2	605.9	MC403	0.90	605.0	GRJÓT
360937.5	505129.6	605.7	MC404	3.70	602.0	FAST
360938.6	505177.3	606.5	MC405	2.50	604.0	FAST
360940.7	505227.6	606.3	MC406	2.80	603.5	KLÖPP
360942.2	505278.3	606.2	MC407	2.90	603.3	KLÖPP
360944.2	505329.4	606.6	MC408	2.25	604.4	GRJÓT
360945.8	505379.8	607.1	MC409	1.60	605.5	FAST
360947.5	505429.7	608.3	MC410	1.65	606.6	FAST
360949.6	505480.2	611.0	MC411	1.60	609.4	FAST
360952.3	505530.6	617.1	MC412	1.50	615.6	GRJÓT
360955.0	505580.6	616.9	MC413	2.20	614.7	STÖPP
360957.0	505618.5	618.6	MC414	3.40	615.2	FAST
360982.4	504977.2	613.4	MC501	0.95	612.5	HEGGUR
360983.8	505018.5	609.6	MC502	1.50	608.1	GRJÓT
360985.8	505069.2	607.6	MC503	0.80	606.8	GRJÓT
360987.0	505120.0	606.9	MC504	1.60	605.3	GRJÓT
360988.7	505170.4	606.7	MC505	2.30	604.4	KLÖPP
360990.5	505220.7	607.0	MC506	1.35	605.6	KLÖPP
360992.0	505271.2	606.8	MC507	2.75	604.0	KLÖPP
360994.2	505321.7	607.4	MC508	2.40	605.0	GRJÓT
360996.1	505371.9	607.8	MC509	2.20	605.6	FAST
360997.7	505422.2	608.5	MC510	2.00	606.5	FAST
360999.3	505472.8	610.3	MC511	1.40	608.9	FAST
361001.1	505522.7	616.2	MC512	1.60	614.5	GRJÓT



Hnitakerfi: Lambert	Hæð yfir- borðs (m)	Nafn punkts	Borð nidur i hæð (m)	Athugasemd serð þessar hætt var ad bora
X-hnit (m)	Y-hnit (m)		Dæpt holu (m)	
371423.9	502497.1	MM212	1.60	STOPP
371376.9	502512.2	MM213	2.40	STOPP
371326.8	502515.6	MM214	1.50	STOPP
371278.8	502518.8	MM215	1.60	STOPP
371230.1	502522.3	MM216	2.30	STOPP
371180.3	502525.8	MM217	1.70	STOPP
371134.1	502529.1	MM218	5.10	STOPP
371086.5	502532.5	MM219	3.00	STOPP
371037.3	502535.6	MM220	0.90	HEGGUR
370984.1	502538.5	MM221	0.90	HEGGUR
370921.9	502543.8	MM222	0.90	HEGGUR
371921.6	502287.8	MM301	2.00	HEGGUR
371874.7	502300.9	MM302	1.80	HEGGUR
371829.3	502314.0	MM303	1.70	HEGGUR
371781.1	502327.7	MM304	2.00	HEGGUR
371641.9	502373.5	MM307	3.60	HEGGUR
371595.7	502388.2	MM308	3.40	HEGGUR
371550.5	502402.4	MM309	4.80	GRJOT
371504.2	502417.0	MM310	0.20	GRJOT
371462.8	502430.0	MM311	0.40	STOPP
371898.3	502242.8	MM401	1.20	HEGGUR
371852.6	502254.8	MM402	1.40	HEGGUR
371805.6	502267.2	MM403	1.60	HEGGUR
371760.2	502279.1	MM404	2.00	HEGGUR
369970.0	501704.7	NC101	1.70	FAST
370025.9	501645.3	NC102	1.20	FAST
370068.0	501598.5	NC103	0.90	GRJOT
370112.7	501556.7	NC104	1.20	FAST
370175.6	501483.8	NC105	1.10	FAST
370223.5	501435.6	NC106	0.75	FAST
370272.4	501391.3	NC106A	1.10	HÆTT
370335.1	501326.7	NC106B	1.20	FAST
370398.3	501244.5	NC107	1.00	KLÖPP
370493.3	501168.1	NC108	1.55	FAST
370523.1	501132.9	NC108A	2.40	GRJOT
370460.4	501197.5	NC108X	5.00	FAST
370564.9	501079.0	NC109	1.10	FAST
370633.9	501010.1	NC110	1.40	FAST
370701.2	500947.6	NC111	2.20	FAST
370776.7	500860.4	NC112	2.20	STOPP
370824.3	500786.2	NC113	2.95	STOPP
370872.5	500701.9	NC114	1.70	FAST
370929.2	500625.6	NC115	2.20	FAST
370980.0	500536.1	NC116	0.90	KLÖPP
371640.6	499200.2	NC117	1.10	GRJOT
371662.9	499086.7	NC118	2.60	HÆTT
371685.4	498988.1	NC119	1.30	STOPP
371711.3	498882.5	NC120	2.80	FAST
371728.1	498782.4	NC121	2.60	FAST
371761.2	498620.1	NC122	1.45	FAST

Hnitakerfi: Lambert	Hæð yfir- borðs (m)	Nafn punkts	Borð nidur i hæð (m)	Athugasemd serð þessar hætt var ad bora
X-hnit (m)	Y-hnit (m)		Dæpt holu (m)	
371797.0	498515.7	NC123	3.50	FAST
371801.4	498445.0	NC124	1.60	STOPP
371822.8	498344.6	NC125	2.40	FAST
371833.7	498278.5	NC126	1.85	FAST
371906.0	498217.4	NC127	1.60	STOPP
371961.4	498156.3	NC128	1.70	FAST
372017.5	498084.4	NC129	1.10	GRJOT
372088.3	498017.7	NC130	1.20	GRJOT
372150.8	497960.6	NC131	0.85	GRJOT
372204.3	497872.6	NC132	2.10	FAST
372245.3	497803.3	NC133	1.70	STOPP
372303.0	497719.8	NC134	0.70	KLÖPP
372344.2	497647.1	NC135	1.10	FAST
372416.0	497598.4	NC136	1.70	FAST
372491.5	497537.4	NC137	2.30	FAST
372566.5	497477.5	NC138	2.60	KLÖPP
372653.6	497411.0	NC139	1.40	KLÖPP
372705.5	497372.8	NC140	0.70	GRJOT
372846.8	497359.6	NC141	1.00	GRJOT
372938.4	497375.5	NC142	2.00	GRJOT
373299.0	497199.4	NC188	2.40	STOPP
373388.2	497031.8	NC189	1.45	FAST
373434.5	496996.3	NC190	1.60	GRJOT
373472.5	496967.4	NC191	1.90	STOPP
373710.4	496398.0	NC192	1.50	FAST
373701.5	496299.5	NC193	1.80	STOPP
373696.7	496245.1	NC194	1.60	GRJOT
374104.9	495330.9	NC195	1.70	FAST
374056.0	495175.8	NC196	2.25	FAST
374090.1	495047.5	NC197	1.95	GRJOT
374144.4	494892.8	NC198	2.75	FAST
374185.5	494745.3	NC199	1.50	FAST
374252.6	494648.6	NC200	1.70	FAST
374621.7	493934.2	NC201	2.10	FAST
374672.3	493880.5	NC202	1.65	STOPP
374754.9	493805.1	NC203	1.45	GRJOT
374828.0	493720.9	NC204	2.70	FAST
374888.4	493660.4	NC205	3.60	STOPP
374950.5	493591.5	NC206	1.60	GRJOT
375012.8	493520.8	NC207	2.20	HÆTT
375079.0	493396.2	NC208	0.70	GRJOT
375101.9	493295.6	NC209	1.00	GRJOT
375126.5	493212.5	NC210	2.00	HEGGUR
375139.8	493109.4	NC211	0.30	GRJOT
375165.4	493031.6	NC212	1.60	FAST
375290.8	492909.0	NC214	1.80	FAST
375357.7	492835.9	NC215	1.30	GRJOT
375561.7	492766.9	NC217	2.80	FAST
375642.9	492746.1	NC218	2.50	STOPP
375753.9	492695.3	NC219	2.25	FAST



ORKUSTOFNUN

VAINSORKUDEILD

85.04.24

FLJÓTSDALSVIRKUN

BLAD 37

CORRABORUN

1979-1982

BLAD 37

Hnitakerfi: Lambert		Hæð yfirborðs (m)	Nafn punkts	Dýpt hólú (m)	Borð niður í hæð (m)	Athugasemd	
X-hnit (m)	Y-hnit (m)					serd	hætt var
375795.5	492596.3	656.1	NC220	1.85	654.2	FAST	
375824.2	492494.2	654.4	NC221	5.20	649.2	STOPP	
375870.1	492412.4	654.8	NC222	2.30	652.5	GRJOT	
375903.4	492319.7	653.6	NC223	0.85	652.7	GRJOT	
375938.8	492211.4	655.3	NC224	2.40	652.9	STOPP	
375925.2	492103.5	653.9	NC225	3.80	650.1	HEGGUR	
375921.8	492003.9	654.5	NC226	1.50	653.0	FAST	
375920.8	491907.1	654.7	NC227	2.45	652.2	HEGGUR	
375893.7	491745.0	654.0	NC229	1.65	652.3	FAST	
376018.4	491600.5	654.8	NC231	2.90	651.9	STOPP	
376151.0	491447.8	654.3	NC233	3.10	651.2	HÆTT	
376276.6	491306.3	655.0	NC235	1.90	653.1	STOPP	
376344.9	491223.2	655.7	NC236	1.90	653.8	STOPP	
376370.9	491110.7	654.7	NC237	2.50	652.2	HÆTT	
376383.7	491001.0	654.4	NC238	1.80	652.6	FAST	
376408.0	490811.3	655.3	NC240	2.65	652.6	STOPP	
376415.9	490715.6	655.5	NC241	2.40	653.1	HEGGUR	
376438.9	490628.4	655.3	NC242	3.20	652.1	STOPP	
376469.8	490423.3	652.8	NC244	2.30	650.5	FAST	
376483.2	490323.7	651.4	NC245	1.80	649.6	GRJOT	
369384.2	501925.1	636.5	NC301	2.75	633.8	HEGGUR	
369491.1	501891.0	638.1	NC302	2.75	635.4	HÆTT	
369587.7	501854.3	638.1	NC303	3.35	634.8	HEGGUR	
369860.8	501749.5	642.3	NC306	6.05	636.3	HEGGUR	
371721.8	499288.3	651.3	NC311	2.05	649.3	HEGGUR	
371814.1	499194.8	651.2	NC312	5.00	646.2	GRJOT	
371874.2	499136.5	651.0	NC313	2.40	648.6	HEGGUR	
371938.9	499067.5	651.5	NC314	1.80	649.7	HEGGUR	
372087.3	498979.8	651.2	NC315	2.95	648.2	HEGGUR	
372121.3	498931.9	651.1	NC316	2.10	649.0	HEGGUR	
372164.5	498872.2	654.1	NC317	1.00	653.1	STOPP	
372226.2	498819.3	655.9	NC318	1.50	654.4	HEGGUR	
372306.7	498750.6	657.9	NC319	0.70	657.2	HEGGUR	
372370.6	498691.1	657.9	NC320	1.40	656.5	HEGGUR	
372446.2	498622.9	657.8	NC321	1.70	656.1	HEGGUR	
372516.7	498559.5	657.8	NC322	1.30	656.5	STOPP	
372597.6	498486.5	656.8	NC323	4.10	652.7	HEGGUR	
372665.0	498395.4	657.0	NC324	2.40	654.5	HEGGUR	
372729.2	498309.0	656.7	NC325	2.00	654.7	HEGGUR	
372763.4	498229.3	655.9	NC326	1.80	654.1	HEGGUR	
372824.1	498140.2	655.5	NC327	2.20	653.3	HEGGUR	
372872.8	498055.5	655.1	NC328	1.80	653.3	HEGGUR	
372924.6	497968.2	655.0	NC329	1.30	653.7	FAST	
372978.9	497882.3	653.9	NC330	3.25	650.7	STOPP	
373030.9	497800.1	653.0	NC331	2.60	650.4	HEGGUR	
373083.7	497716.8	652.9	NC332	0.60	652.3	HEGGUR	
373134.0	497637.2	652.2	NC333	2.80	649.4	HEGGUR	
373189.4	497549.5	652.3	NC334	2.40	649.9	HEGGUR	
373242.2	497466.2	652.4	NC335	4.20	648.2	HEGGUR	
373293.9	497384.6	652.4	NC336	3.00	649.4	HEGGUR	

ORKUSTOFNUN

VAINSORKUDEILD

85.04.24

FLJÓTSDALSVIRKUN

BLAD 38

CORRABORUN

1979-1982

BLAD 38

Hnitakerfi: Lambert		Hæð yfirborðs (m)	Nafn punkts	Dýpt hólú (m)	Borð niður í hæð (m)	Athugasemd	
X-hnit (m)	Y-hnit (m)					serd	hætt var
373346.0	497302.3	652.6	NC337	2.60	650.0	STOPP	
373397.6	497220.6	653.0	NC338	1.90	651.1	STOPP	
373453.7	497131.8	652.3	NC339	2.60	649.7	HEGGUR	
373946.2	495481.4	651.2	NC341	2.00	649.2		
374019.2	495310.5	652.9	NC342	1.20	651.7		
374236.0	494557.6	651.9	NC346	2.10	649.8	HEGGUR	
376559.3	490180.2	650.5	NC501	2.20	648.3	STOPP	
376551.0	490092.5	652.6	NC502	2.30	650.3	STOPP	
376543.5	489994.0	655.9	NC503	3.40	652.5	STOPP	
376538.0	489901.9	661.2	NC504	1.90	659.3	FAST	
376505.1	489812.6	666.4	NC506	2.35	664.1	HÆTT	
376501.8	489751.1	676.3	NC507	1.25	675.0	GRJOT	
369001.6	501394.4	635.0	NC801	2.70	632.3	GRJOT	
369050.8	501307.2	636.2	NC802	2.10	634.1	GRJOT	
369107.2	501232.0	638.9	NC803	0.60	638.3	GRJOT	
369154.2	501152.8	641.0	NC804	1.50	639.5	STOPP	
369200.6	501064.4	641.0	NC805	2.00	639.0	STOPP	
369252.0	500990.8	641.4	NC806	1.10	640.3	FAST	
369311.7	500897.2	643.9	NC807	1.25	642.6	FAST	
369349.5	500831.7	644.0	NC808	2.20	641.8	FAST	
369368.5	500751.6	643.7	NC809	2.40	641.3	STOPP	
369431.6	500646.6	643.6	NC810	1.40	642.2	STOPP	
369513.4	500548.7	643.1	NC811	1.00	642.1	GRJOT	
369563.1	500449.2	643.2	NC812	0.90	642.3	STOPP	
369611.9	500380.6	642.7	NC813	3.60	639.1	FAST	
369659.7	500284.4	643.1	NC814	3.70	639.4	STOPP	
369733.6	500191.2	643.6	NC815	3.00	640.6	FAST	
369771.7	500102.9	643.5	NC816	1.60	641.9	FAST	
369808.8	500026.0	643.2	NC817	2.00	641.2	FAST	
369881.4	499846.2	642.5	NC819	1.60	640.9	FAST	
369931.1	499736.0	644.3	NC820	2.50	641.8	FAST	
369947.6	499636.6	644.7	NC821	1.80	642.9	STOPP	
369970.3	499536.6	644.5	NC822	2.20	642.3	FAST	
369992.9	499448.5	644.0	NC823	2.30	641.7	HÆTT	
370015.2	499360.6	646.2	NC824	1.10	645.1	FAST	
370039.5	499257.3	646.8	NC825	2.40	644.4	STOPP	
370074.7	499114.8	645.1	NC826	1.20	643.9	GRJOT	
370113.7	499021.3	644.3	NC827	2.20	642.1	FAST	
370177.4	498944.3	646.5	NC828	1.20	645.3	FAST	
370220.7	498877.4	645.0	NC829	1.70	643.3	GRJOT	
370277.1	498786.7	646.1	NC830	1.85	644.3	FAST	
370322.8	498710.9	646.0	NC831	2.20	643.8	STOPP	
370385.4	498647.8	648.9	NC832	2.30	646.6	GRJOT	
370457.2	498584.2	647.6	NC833	1.20	646.4	FAST	
370548.8	498499.1	648.1	NC834	1.70	646.4	STOPP	
370598.8	498424.4	648.0	NC835	1.40	646.6	STOPP	
370658.1	498349.9	645.8	NC836	3.00	642.8	FAST	
370735.5	498276.7	645.0	NC837	2.35	642.7	FAST	
370776.2	498195.0	644.8	NC838	1.25	643.5	FAST	
370840.4	498114.8	644.0	NC839	2.00	642.0	STOPP	



Hnitakerfi: Lambert		Hæð yfirborðs (m)	Nafn punkts	Dýpt hólú (m)	Rorad niður í hæð (m)	Athugasemd serd þegar hætt var að bora
X-hnit (m)	Y-hnit (m)					
370905.3	498022.0	644.2	NC840	1.25	643.0	GRJÓT
370958.0	497954.6	643.4	NC841	1.00	642.4	GRJÓT
371035.9	497906.3	643.2	NC842	2.45	640.8	STÖPP
371124.2	497863.5	644.1	NC843	1.75	642.3	GRJÓT
371210.1	497825.0	643.4	NC844	2.50	640.9	FAST
371293.3	497806.4	643.4	NC845	1.75	641.7	STÖPP
371392.1	497795.8	642.0	NC846	2.50	639.5	STÖPP
371486.1	497778.2	642.1	NC847	2.40	639.7	FAST
371625.7	497754.6	640.3	NC848	1.65	638.7	HÆTT
371695.3	497680.7	639.0	NC849	0.75	638.3	HÆTT
371778.5	497626.0	645.5	NC850	1.85	643.6	HÆTT
371844.1	497575.2	647.2	NC851	2.25	645.0	STÖPP
371921.8	497501.7	648.4	NC852	0.45	647.9	KLÖPP
371986.0	497419.2	649.5	NC853	0.95	648.6	FAST
372029.8	497339.3	648.7	NC854	0.95	647.8	GRJÓT
372080.9	497264.7	649.9	NC855	0.25	649.6	KLÖPP
372140.4	497195.2	649.6	NC856	0.90	648.7	KLÖPP
372210.1	497079.8	645.6	NC857	2.10	643.5	STÖPP
372221.0	496965.2	644.6	NC858	0.30	644.3	GRJÓT
372231.6	496857.6	645.3	NC859	1.80	643.5	GRJÓT
372235.6	496739.3	646.3	NC860	1.40	644.9	FAST
372251.4	496640.1	647.2	NC861	1.00	646.2	KLÖPP
372262.5	496548.9	647.8	NC862	0.65	647.2	GRJÓT
372294.1	496468.7	646.7	NC863	2.20	644.5	FAST
372325.8	496374.9	646.4	NC864	0.20	646.2	KLÖPP
372370.3	496300.8	644.8	NC865	0.40	644.4	KLÖPP
372413.8	496287.8	644.5	NC866	1.05	643.4	GRJÓT
372519.1	496251.6	644.7	NC867	1.05	643.6	FAST
372606.8	496224.4	646.3	NC868	2.20	644.1	FAST
372691.2	496202.8	646.7	NC869	0.90	645.8	GRJÓT
372789.6	496166.6	645.7	NC870	1.65	644.0	FAST
372898.5	496130.2	646.2	NC871	1.90	644.3	FAST
372963.1	496020.7	645.3	NC872	1.60	643.7	FAST
373004.2	495940.0	645.2	NC873	2.90	642.3	FAST
373068.8	495806.3	643.9	NC874	2.20	641.7	FAST
373036.6	495697.3	644.0	NC875	2.95	641.1	FAST
373016.4	495620.1	644.5	NC876	2.60	641.9	FAST
372985.4	495504.7	645.1	NC877	1.90	643.2	STÖPP
372967.5	495417.4	646.3	NC878	2.20	644.1	FAST
372941.8	495313.1	646.0	NC879	1.80	644.2	STÖPP
372918.4	495221.6	646.2	NC880	1.10	645.1	GRJÓT
372938.4	495139.6	645.5	NC881	1.80	643.7	FAST
372965.4	495038.6	644.9	NC882	1.85	643.1	STÖPP
372981.7	494939.1	643.2	NC883	5.40	637.8	STÖPP
373020.3	494811.4	645.7	NC884	0.30	645.4	GRJÓT
373069.6	494709.0	646.6	NC885	1.20	645.4	STÖPP
373119.9	494618.6	647.2	NC886	1.40	645.8	STÖPP
373148.7	494540.0	647.8	NC887	1.00	646.8	GRJÓT
373204.7	494467.6	648.3	NC888	2.20	646.1	STÖPP
373278.1	494377.6	648.3	NC889	1.90	646.4	FAST

Hnitakerfi: Lambert		Hæð yfirborðs (m)	Nafn punkts	Dýpt hólú (m)	Rorad niður í hæð (m)	Athugasemd serd þegar hætt var að bora
X-hnit (m)	Y-hnit (m)					
373331.4	494291.9	649.2	NC890	1.00	648.2	FAST
373385.1	494220.4	649.9	NC891	0.80	649.1	KLÖPP
373442.5	494140.0	648.3	NC892	2.80	645.5	STÖPP
373501.9	494050.5	648.2	NC893	2.25	646.0	STÖPP
373557.0	493981.4	648.9	NC894	1.95	646.9	STÖPP
373623.6	493933.2	648.8	NC895	1.40	647.4	FAST
373703.9	493879.7	648.2	NC896	2.50	645.7	STÖPP
373787.2	493812.6	648.0	NC897	2.45	645.5	STÖPP
373871.2	493770.8	648.9	NC898	2.20	646.7	STÖPP
373950.1	493714.2	648.4	NC899	2.60	645.8	STÖPP
374035.6	493704.3	651.3	NC900	1.55	649.7	STÖPP
374134.5	493683.6	650.1	NC901	2.25	647.8	STÖPP
374260.9	493669.2	650.9	NC902	1.40	649.5	STÖPP
374346.5	493623.6	651.8	NC903	1.30	650.5	FAST
374428.8	493582.4	651.4	NC904	1.95	649.4	STÖPP
374513.8	493546.9	651.7	NC905	1.50	650.2	FAST
374600.1	493499.7	651.7	NC906	2.50	649.2	STÖPP
374691.5	493465.5	651.8	NC907	3.05	648.7	FAST
374778.7	493420.9	652.4	NC908	3.25	649.1	STÖPP
363336.8	506859.3	606.7	NN201	4.40	602.3	STÖPP
363355.3	506814.2	605.0	NN202	1.00	604.0	HEGGUR
363375.1	506765.9	607.2	NN203	4.40	602.8	FAST
363408.8	506728.3	607.7	NN204	5.70	602.0	STÖPP
363448.3	506696.6	608.2	NN205	1.00	607.2	STÖPP
363570.9	506668.0	604.0	NN206	1.00	603.0	HEGGUR
363621.5	506668.9	605.3	NN207	0.60	604.7	GRJÓT
363671.4	506669.7	605.8	NN208	2.80	603.0	STÖPP
363721.6	506670.5	606.5	NN209	2.20	604.3	STÖPP
363772.3	506671.4	608.9	NN210	0.80	608.1	HEGGUR
363819.8	506672.1	609.6	NN211	0.20	609.4	GRJÓT
363867.1	506672.8	609.0	NN212	2.00	607.0	
369935.7	501672.1	643.2	OC101	3.60	639.6	FAST
370001.1	501603.3	645.1	OC102	1.80	643.3	FAST
370041.1	501561.1	646.5	OC103	1.25	645.2	GRJÓT
370078.5	501521.2	651.6	OC104	0.75	650.9	GRJÓT
370135.6	501461.3	651.3	OC105	0.85	650.4	FAST
370172.6	501422.5	650.1	OC106	1.30	648.8	FAST
370236.6	501356.5	650.8	OC106A	3.40	647.4	FAST
370298.0	501293.1	650.8	OC106B	3.50	647.3	FAST
370352.7	501234.2	650.2	OC107	2.40	647.8	FAST
370360.7	501228.5	650.8	OC107X	1.90	648.8	FAST
370433.9	501154.3	650.0	OC108	1.20	648.8	FAST
370486.8	501098.4	650.7	OC108A	5.20	645.5	FAST
370423.1	501164.1	650.7	OC108X	1.50	649.2	FAST
370533.8	501049.8	650.0	OC109	1.25	648.7	FAST
370598.2	500983.1	650.9	OC110	1.20	649.7	GRJÓT
370660.3	500922.7	651.0	OC111	2.20	648.8	FAST
370731.8	500831.9	651.1	OC112	1.70	649.4	FAST
370779.0	500763.7	651.6	OC113	1.20	650.4	GRJÓT
370834.6	500681.1	650.6	OC114	1.40	649.2	FAST



Hnitakerfi: Lambert	Hæð yfirborðs (m)	Nafn punkts	Dýpt holu (m)	Rorad niður í hæð (m)	Athugasemd
X-hnit (m)	Y-hnit (m)				hætt var ad bora
375075.8	493188.5	0C210	3.20	650.3	FAST
375116.2	493207.6	0C2101	1.40	654.8	HEGGUR
375105.6	493202.6	0C2102	3.80	651.9	STOPP
375096.1	493198.1	0C2103	2.40	652.3	HEGGUR
375086.1	493193.3	0C2104	3.20	650.8	HEGGUR
375096.8	493098.8	0C211	1.30	651.9	STOPP
375118.8	493013.0	0C212	2.50	650.7	FAST
375180.8	492948.5	0C213	2.70	651.1	FAST
375251.4	492875.1	0C214	1.90	652.5	STOPP
375245.0	492870.1	0C2146	3.50	650.3	HÆTT
375236.3	492862.5	0C2147	2.60	650.3	HEGGUR
375228.3	492855.7	0C2148	2.50	650.0	HÆTT
375219.9	492848.3	0C2149	1.60	650.4	HEGGUR
375323.9	492801.0	0C215	1.60	653.2	STOPP
375429.6	492764.1	0C216	2.30	651.7	FAST
375522.2	492731.6	0C217	2.35	652.3	FAST
375612.7	492700.1	0C218	2.05	652.7	FAST
375624.6	492717.2	0C2183	3.80	651.4	FAST
375618.9	492708.9	0C2184	4.20	650.8	STOPP
375608.0	492692.8	0C2186	4.30	650.4	HÆTT
375602.4	492684.6	0C2187	4.30	650.3	HEGGUR
375596.7	492675.5	0C2188	3.80	650.8	HEGGUR
375708.3	492665.9	0C219	3.40	652.5	FAST
375742.3	492573.0	0C220	3.50	651.1	GRJOT
375775.9	492486.4	0C221	1.40	652.5	GRJOT
375811.6	492397.4	0C222	2.35	651.1	FAST
375858.4	492408.9	0C2221	4.30	650.2	HÆTT
375844.9	492405.1	0C2222	3.65	650.4	HEGGUR
375833.1	492401.7	0C2223	3.50	650.2	HEGGUR
375822.2	492398.6	0C2224	3.30	650.3	HEGGUR
375846.7	492303.2	0C223	2.65	650.3	GRJOT
375881.3	492207.7	0C224	4.00	649.5	FAST
375876.1	492106.4	0C225	2.75	650.4	GRJOT
375871.7	492006.4	0C226	3.50	649.6	KLÖPP
375914.4	492002.9	0C2261	2.00	652.1	HEGGUR
375904.3	492003.4	0C2262	1.70	652.0	HEGGUR
375894.3	492003.8	0C2263	2.40	650.9	HEGGUR
375883.2	492004.5	0C2264	2.65	650.5	HEGGUR
375866.6	491913.0	0C227	2.95	650.4	FAST
375862.8	491804.1	0C228	2.20	651.5	HÆTT
375858.5	491713.1	0C229	3.25	650.4	STOPP
375922.3	491638.9	0C230	1.85	652.2	FAST
375914.8	491632.9	0C2306	2.85	651.0	HEGGUR
375906.1	491626.1	0C2307	3.50	650.1	HÆTT
375895.3	491618.1	0C2308	3.10	650.3	FAST
375884.8	491610.0	0C2309	2.70	650.7	HEGGUR
375982.7	491569.4	0C231	3.45	650.8	STOPP
376053.3	491488.4	0C232	2.75	651.3	FAST
376115.0	491416.8	0C233	4.10	649.8	STOPP
376175.6	491347.0	0C234	1.90	651.7	STOPP

Hnitakerfi: Lambert	Hæð yfirborðs (m)	Nafn punkts	Dýpt holu (m)	Rorad niður í hæð (m)	Athugasemd
X-hnit (m)	Y-hnit (m)				hætt var ad bora
370881.7	500606.5	0C115	1.95	648.7	FAST
370936.0	500513.2	0C116	1.30	649.0	FAST
370981.8	500422.7	0C116A	2.40	648.4	GRJOT
371025.7	500333.5	0C116B	3.40	647.4	GRJOT
371070.8	500241.9	0C116C	5.00	645.8	GRJOT
371113.8	500154.5	0C116D	4.10	646.7	GRJOT
371158.2	500064.3	0C116E	3.50	647.4	GRJOT
371202.8	499973.5	0C116F	4.50	646.4	FAST
371246.2	499885.3	0C116G	3.20	647.7	GRJOT
371334.6	499795.5	0C116I	4.20	646.7	FAST
370937.4	500513.0	0C116X	2.50	648.5	FAST
371595.5	499175.0	0C117	1.60	648.7	GRJOT
371619.1	499069.1	0C118	3.20	648.1	HÆTT
371643.9	498959.3	0C119	2.20	649.8	FAST
371667.0	498856.9	0C120	2.15	650.9	STOPP
371688.9	498759.9	0C121	1.50	652.2	HÆTT
371725.6	498596.4	0C122	2.00	651.4	FAST
371745.6	498507.4	0C123	1.40	652.8	FAST
371765.0	498421.1	0C124	2.80	651.6	STOPP
371784.0	498336.7	0C125	1.85	652.6	FAST
371803.3	498251.6	0C126	1.40	653.1	FAST
371866.3	498185.0	0C127	2.00	652.5	FAST
371926.6	498121.1	0C128	1.80	652.4	FAST
371989.2	498054.8	0C129	1.85	651.7	FAST
372052.7	497987.7	0C130	1.25	653.0	FAST
372115.1	497921.2	0C131	1.10	653.3	FAST
372164.8	497843.7	0C132	1.80	650.5	FAST
372212.7	497764.0	0C133	0.70	652.5	GRJOT
372260.6	497687.0	0C134	0.75	653.5	KLÖPP
372310.0	497607.5	0C135	1.20	650.7	FAST
372388.7	497548.9	0C136	1.10	649.8	GRJOT
372466.8	497490.3	0C137	2.60	647.7	FAST
372544.0	497432.1	0C138	1.70	649.2	FAST
372625.5	497370.8	0C139	1.10	649.9	FAST
372678.4	497330.8	0C140	2.50	648.6	STOPP
372868.0	497316.7	0C141	1.60	649.6	FAST
372970.2	497338.3	0C142	1.90	649.5	FAST
374571.4	493920.3	0C201	3.05	648.8	FAST
374642.7	493842.8	0C202	2.25	649.3	KLÖPP
374715.5	493764.1	0C203	3.50	649.3	STOPP
374783.7	493690.5	0C204	1.65	651.8	FAST
374843.8	493625.5	0C205	2.35	651.3	GRJOT
374907.9	493556.0	0C206	3.10	650.7	STOPP
374943.1	493585.0	0C2061	1.80	653.0	HEGGUR
374935.0	493578.2	0C2062	2.40	652.1	HEGGUR
374924.6	493569.6	0C2063	2.20	651.9	HEGGUR
374915.7	493562.4	0C2064	1.80	652.3	GRJOT
374975.1	493483.5	0C207	2.20	651.6	HÆTT
375031.2	493381.7	0C208	2.60	651.5	FAST
375054.1	493280.8	0C209	3.20	650.4	FAST



ORKUSTOFNUN

VATNSORKUDEFILJ

85.04.24

FLJÓTSDALSVIRKUN

ORKUSTOFNUN

1979-1982

BLAD 43

Hnitakerfi:	Lambert	Hæð yfir-borðs (m)	Nafn punkts	Dýpt hólú (m)	Borad niður í hæð (m)	Athugasemd serd hætt var ad borð
X-hnit (m)	Y-hnit (m)					
376238.4	491273.5	654.2	OC235	2.60	651.6	STOPP
376301.1	491202.8	654.5	OC236	2.50	652.0	STOPP
376316.4	491098.5	653.5	OC237	3.85	649.7	FAST
376332.4	490990.8	653.7	OC238	2.95	650.8	HÆTT
376346.3	490900.4	654.2	OC239	2.80	651.4	STOPP
376359.6	490805.3	654.9	OC240	2.50	652.4	STOPP
376398.9	490809.9	655.0	OC2401	2.80	652.3	HEGGUR
376399.3	490808.2	654.9	OC2402	3.00	651.9	STOPP
376379.4	490807.2	654.9	OC2403	3.00	651.9	HEGGUR
376369.8	490806.1	654.8	OC2404	2.60	652.3	HEGGUR
376373.0	490715.1	655.5	OC241	1.90	653.6	STOPP
376387.8	490621.4	653.9	OC242	3.80	650.1	STOPP
376378.0	490619.7	653.7	OC2426	4.20	649.5	STOPP
376366.7	490618.3	653.6	OC2427	3.00	650.6	HÆTT
376356.4	490617.0	653.7	OC2428	3.00	650.7	STOPP
376346.3	490615.7	653.6	OC2429	1.50	652.1	HEGGUR
376405.9	490501.0	652.8	OC243	2.55	650.2	FAST
376419.9	490407.8	652.0	OC244	2.80	649.3	STOPP
376434.0	490314.9	651.5	OC245	1.40	650.1	FAST
376442.8	490256.6	649.5	OC246	1.30	648.2	FAST
369371.1	501875.8	636.9	OC301	3.95	633.0	HEGGUR
369466.6	501841.3	637.8	OC302	2.95	634.9	FAST
369562.8	501806.6	638.1	OC303	4.50	633.6	HÆTT
369843.9	501705.3	642.6	OC306	1.80	640.8	GRJOT
371678.6	499229.1	650.6	OC311	2.20	648.4	HÆTT
371756.0	499161.3	651.5	OC312	1.40	650.1	FAST
371829.6	499096.9	651.2	OC313	1.50	649.7	FAST
371908.8	499027.9	651.1	OC314	2.30	648.8	HEGGUR
372016.3	498942.3	651.0	OC315	5.50	645.5	HÆTT
372060.9	498895.3	651.1	OC316	5.80	645.3	FAST
372124.4	498840.0	652.3	OC317	1.80	650.5	HEGGUR
372195.7	498778.1	654.6	OC318	1.60	653.0	HEGGUR
372268.2	498715.1	657.1	OC319	1.30	655.8	HEGGUR
372342.6	498650.3	659.0	OC320	0.70	658.3	HEGGUR
372415.6	498586.8	657.8	OC321	1.40	656.4	HEGGUR
372487.8	498524.3	657.0	OC322	1.00	656.0	STOPP
372568.7	498457.3	656.8	OC323	2.40	654.4	HEGGUR
372623.0	498368.3	656.7	OC324	3.05	653.6	FAST
372672.8	498286.7	656.6	OC325	2.80	653.8	HEGGUR
372728.6	498195.7	655.8	OC326	2.80	653.0	HEGGUR
372780.6	498110.6	655.9	OC327	2.40	653.5	HEGGUR
372831.6	498026.9	655.5	OC328	2.20	653.3	HEGGUR
372883.0	497942.7	654.8	OC329	1.70	653.1	HEGGUR
372935.8	497856.3	653.6	OC330	2.50	651.1	HEGGUR
372986.3	497773.8	653.0	OC331	2.60	650.4	HEGGUR
373036.9	497690.9	652.8	OC332	2.30	650.5	HEGGUR
373085.9	497610.7	652.7	OC333	2.00	650.7	HÆTT
373140.9	497520.8	652.0	OC334	0.80	651.2	HEGGUR
373191.9	497437.4	651.6	OC335	2.50	649.1	HEGGUR
373242.4	497354.7	651.9	OC336	2.80	649.1	HEGGUR

ORKUSTOFNUN

VATNSORKUDEFILJ

85.04.24

FLJÓTSDALSVIRKUN

ORKUSTOFNUN

1979-1982

BLAD 44

Hnitakerfi:	Lambert	Hæð yfir-borðs (m)	Nafn punkts	Dýpt hólú (m)	Borad niður í hæð (m)	Athugasemd serd hætt var ad borð
X-hnit (m)	Y-hnit (m)					
373292.3	497273.1	651.8	OC337	2.80	649.0	HEGGUR
373343.0	497189.9	651.9	OC338	1.20	650.7	HEGGUR
373397.3	497101.3	651.5	OC339	0.30	651.2	HEGGUR
373913.9	495467.3	651.4	OC341	2.60	648.8	HEGGUR
373970.6	495288.6	653.1	OC342	1.60	651.5	HEGGUR
374027.1	495110.6	653.9	OC343	1.80	652.1	HEGGUR
374078.4	494948.8	654.0	OC344	2.20	651.8	STOPP
374127.4	494794.4	653.6	OC345	2.60	651.0	HEGGUR
374207.2	494542.6	652.0	OC346	1.70	650.3	HEGGUR
376512.0	490186.9	649.1	OC501	1.55	647.6	FAST
376503.8	490094.0	652.7	OC502	2.15	650.6	FAST
376495.7	489997.7	655.5	OC503	2.25	653.3	FAST
376487.8	489902.5	660.3	OC504	2.20	658.1	FAST
376480.2	489814.5	666.0	OC506	3.30	662.7	STOPP
376476.0	489753.7	669.2	OC507	0.75	668.5	STOPP
368964.4	501370.4	635.3	OC801	3.05	632.3	STOPP
369013.9	501286.3	636.4	OC802	1.90	634.5	STOPP
369064.8	501202.9	637.6	OC803	1.10	636.5	GRJOT
369115.3	501118.4	640.2	OC804	1.05	639.2	STOPP
369164.8	501036.0	640.1	OC805	2.80	637.3	FAST
369215.6	500951.3	640.2	OC806	3.05	637.1	STOPP
369264.8	500869.2	642.8	OC807	1.60	641.2	FAST
369315.2	500785.3	642.9	OC808	1.90	641.0	STOPP
369362.1	500706.0	642.6	OC809	3.20	639.4	STOPP
369421.1	500610.3	642.5	OC810	2.10	640.4	GRJOT
369474.8	500520.3	641.1	OC811	2.05	639.1	STOPP
369525.2	500437.3	641.0	OC812	1.90	639.1	FAST
369573.8	500355.6	641.5	OC813	1.90	639.6	GRJOT
369621.9	500275.5	641.5	OC814	2.00	639.5	STOPP
369682.4	500175.2	640.9	OC815	2.50	638.4	STOPP
369719.9	500086.2	640.6	OC816	2.60	638.0	FAST
369756.5	500000.9	640.9	OC817	2.00	638.9	FAST
369790.9	499914.8	640.9	OC818	1.30	639.6	FAST
369829.1	499826.0	640.4	OC819	2.60	637.8	STOPP
369875.2	499718.8	639.7	OC820	5.90	633.8	FAST
369898.1	499624.1	639.3	OC821	4.30	635.0	STOPP
369920.4	499531.7	639.5	OC822	4.90	634.6	STOPP
369942.2	499442.2	640.4	OC823	5.70	634.7	FAST
369964.0	499351.2	641.5	OC824	2.80	638.7	FAST
369990.4	499241.9	641.8	OC825	2.40	639.4	FAST
370025.4	499097.5	643.0	OC826	0.80	642.2	GRJOT
370073.8	499019.9	641.1	OC827	0.70	640.4	STOPP
370127.3	498933.2	641.5	OC828	1.60	639.9	STOPP
370177.1	498853.0	642.1	OC829	1.40	640.7	FAST
370230.5	498766.4	641.8	OC830	1.90	639.9	FAST
370283.6	498681.5	642.8	OC831	1.20	641.6	FAST
370355.6	498612.1	642.1	OC832	1.80	640.3	FAST
370427.9	498544.2	641.3	OC833	2.20	639.1	FAST
370505.0	498471.4	641.0	OC834	2.50	638.5	STOPP
370563.1	498393.9	641.2	OC835	1.70	639.5	FAST



ORKUSTOFNUN

VATNSORKUDEILD

85.04.24

FLJÓTSDALSVIRKUN

COBRAKUN

1979-1982

BLAD 45

Hnitakerfi: Lambert		Hæð yfir-borðs (m)	Nafn punkts	Dýpt holu (m)	Borad nidur í hæð (m)	Athugasemd serd þessar hætt var að bora
X-hnit (m)	Y-hnit (m)					
370621.3	498316.0	640.9	OC836	3.05	637.9	GRJÓT
370677.4	498241.2	640.9	OC837	3.05	637.8	FAST
370735.1	498164.2	641.4	OC838	2.90	638.5	FAST
370797.6	498082.3	639.7	OC839	2.35	637.3	STOPP
370865.4	497991.9	641.2	OC840	2.25	638.9	GRJÓT
370923.8	497914.5	639.1	OC841	2.10	637.0	FAST
371012.9	497864.9	639.6	OC842	2.90	636.7	STOPP
371098.8	497817.5	641.6	OC843	1.80	639.8	HÆTT
371190.9	497767.3	642.0	OC844	1.65	640.4	FAST
371286.1	497755.0	641.7	OC845	2.50	639.2	STOPP
371385.6	497742.4	641.1	OC846	2.15	638.9	HÆTT
371480.4	497731.2	640.7	OC847	1.90	638.8	STOPP
371597.3	497716.5	639.6	OC848	0.95	638.7	STOPP
371672.6	497652.3	639.7	OC849	0.85	638.9	FAST
371746.3	497589.0	639.4	OC850	1.65	637.7	FAST
371809.5	497534.5	644.1	OC851	1.70	642.4	STOPP
371888.7	497468.0	643.6	OC852	1.65	642.0	HÆTT
371941.5	497389.7	642.6	OC853	0.90	641.7	GRJÓT
371992.5	497314.3	641.3	OC854	1.75	639.6	STOPP
372045.3	497238.8	642.0	OC855	2.30	639.7	HÆTT
372095.1	497165.7	643.3	OC856	1.05	642.3	FAST
372161.4	497068.2	644.4	OC857	1.95	642.4	FAST
372169.3	496950.5	643.8	OC858	0.50	643.3	GRJÓT
372176.2	496845.8	642.5	OC859	1.80	640.7	GRJÓT
372183.6	496734.4	644.1	OC860	2.10	642.0	FAST
372197.9	496634.5	644.4	OC861	0.90	643.5	GRJÓT
372212.9	496527.5	643.6	OC862	1.70	641.9	GRJÓT
372243.5	496446.5	644.7	OC863	2.05	642.7	GRJÓT
372277.7	496355.8	644.3	OC864	2.10	642.2	STOPP
372311.7	496265.1	643.2	OC865	1.00	642.2	GRJÓT
372400.7	496236.3	643.0	OC866	1.60	641.4	KLÖPP
372502.9	496203.4	643.6	OC867	1.50	642.1	KLÖPP
372592.8	496174.2	644.1	OC868	1.60	642.5	FAST
372679.6	496146.5	645.2	OC869	1.00	644.2	GRJÓT
372781.8	496113.8	644.1	OC870	1.05	643.1	FAST
372877.6	496082.4	645.1	OC871	1.70	643.4	FAST
372920.2	495993.6	644.5	OC872	1.60	642.9	FAST
372962.8	495904.7	643.9	OC873	1.80	642.1	GRJÓT
373009.5	495806.9	643.4	OC874	1.40	642.0	FAST
372986.5	495712.4	643.5	OC875	3.00	640.5	FAST
372964.6	495621.2	644.1	OC876	2.25	641.8	FAST
372940.8	495522.9	644.9	OC877	1.20	643.7	STOPP
372917.2	495426.1	645.0	OC878	1.45	643.5	FAST
372894.4	495331.4	645.3	OC879	1.80	643.5	FAST
372867.9	495221.8	644.8	OC880	2.75	642.0	STOPP
372890.7	495128.1	645.5	OC881	2.70	642.8	FAST
372914.9	495026.0	643.5	OC882	2.20	641.3	HÆTT
372927.1	494922.8	642.8	OC883	2.70	640.2	STOPP
372969.5	494799.5	642.8	OC884	1.60	641.2	STOPP
373025.6	494686.8	642.8	OC885	2.60	640.2	STOPP

ORKUSTOFNUN

VATNSORKUDEILD

85.04.24

FLJÓTSDALSVIRKUN

COBRAKUN

1979-1982

BLAD 46

Hnitakerfi: Lambert		Hæð yfir-borðs (m)	Nafn punkts	Dýpt holu (m)	Borad nidur í hæð (m)	Athugasemd serd þessar hætt var að bora
X-hnit (m)	Y-hnit (m)					
373071.2	494593.7	641.8	OC886	3.50	638.3	STOPP
373107.9	494519.7	646.4	OC887	3.10	643.3	STOPP
373162.7	494443.8	644.7	OC888	0.90	643.8	STOPP
373234.0	494344.6	645.7	OC889	1.45	644.3	FAST
373292.3	494263.6	646.9	OC890	1.80	645.1	STOPP
373345.0	494190.7	647.5	OC891	1.40	646.1	STOPP
373402.3	494110.4	646.6	OC892	1.60	645.0	STOPP
373464.5	494023.6	646.0	OC893	1.95	644.0	FAST
373520.4	493945.2	646.5	OC894	2.05	644.4	STOPP
373597.4	493893.1	647.3	OC895	1.95	645.4	GRJÓT
373671.9	493842.8	647.1	OC896	1.50	645.6	FAST
373765.0	493779.8	648.0	OC897	2.20	645.8	STOPP
373841.9	493727.6	648.0	OC898	2.00	646.0	STOPP
373930.4	493668.1	647.1	OC899	2.40	644.7	STOPP
374028.0	493656.1	649.7	OC900	0.95	648.8	GRJÓT
374128.5	493641.3	650.7	OC901	1.30	649.4	FAST
374232.5	493625.7	651.7	OC902	1.40	650.3	FAST
374325.3	493580.5	651.8	OC903	1.80	650.0	FAST
374407.6	493540.3	651.2	OC904	1.80	649.4	FAST
374490.6	493500.0	652.3	OC905	1.55	650.7	FAST
374579.6	493456.8	651.6	OC906	2.30	649.3	STOPP
374667.0	493414.0	651.5	OC907	2.50	649.0	HÆTT
374754.7	493371.4	651.6	OC908	3.65	648.0	FAST
369904.7	501642.6	643.1	PC101	3.85	639.2	FAST
369977.0	501562.9	644.9	PC102	2.80	642.1	FAST
370007.8	501518.0	646.6	PC103	1.50	645.1	KLÖPP
370042.8	501483.6	651.4	PC104	1.30	650.1	FAST
370094.7	501438.6	651.3	PC105	3.50	647.8	FAST
370127.1	501411.3	650.7	PC106	1.10	649.6	STOPP
370200.7	501321.7	650.8	PC106A	3.20	647.6	GRJÓT
370263.3	501257.1	650.8	PC106B	4.00	646.8	FAST
370326.0	501192.6	650.8	PC107X	2.90	647.9	GRJÓT
370387.7	501143.8	649.9	PC108	0.95	649.0	KLÖPP
370451.3	501063.4	650.8	PC108A	2.20	648.6	GRJÓT
370504.9	501021.0	649.9	PC109	2.40	647.5	FAST
370565.1	500957.6	650.8	PC110	2.45	648.3	STOPP
370617.8	500906.4	651.2	PC111	2.20	649.0	FAST
370696.5	500808.9	651.3	PC112	1.30	650.0	FAST
370740.6	500742.8	651.5	PC113	1.65	649.8	GRJÓT
370796.1	500658.8	650.7	PC114	1.60	649.1	FAST
370837.3	500589.2	650.4	PC115	1.30	649.1	STOPP
370893.8	500491.4	650.2	PC116	1.40	648.8	STOPP
370892.3	500378.6	650.8	PC116A	4.20	646.6	GRJÓT
370980.2	500199.7	651.0	PC116C	4.40	646.6	GRJÓT
371068.3	500020.5	650.8	PC116E	3.80	647.0	FAST
371156.6	499840.7	650.8	PC116G	3.50	647.3	GRJÓT
371244.7	499661.3	650.9	PC116I	3.50	647.4	FAST
371561.1	499139.7	650.6	PC117	3.40	647.2	FAST
371575.2	499051.6	651.5	PC118	1.85	649.6	HÆTT
371602.5	498930.8	652.5	PC119	1.40	651.1	FAST



Hnitakerfi: Lambert		Hæd yfir- borðs (m)	Nafn punkts	Dypt holu (m)	Borad nidur i hæd (m)	Athugasemd serd þesar hætt var ad þora
X-hnit (m)	Y-hnit (m)					
371620.4	498829.8	653.3	PC120	2.90	650.4	STOPP
371651.4	498733.0	653.8	PC121	1.40	652.5	FAST
371681.7	498567.6	653.8	PC122	1.60	652.2	FAST
371697.8	498497.9	654.3	PC123	2.30	652.0	FAST
371720.3	498399.2	654.4	PC124	1.60	652.8	STOPP
371738.7	498327.7	654.4	PC125	1.65	652.8	STOPP
371762.7	498215.8	654.3	PC126	3.05	651.3	FAST
371828.9	498154.4	653.9	PC127	1.50	652.4	FAST
371891.7	498085.3	653.2	PC128	2.00	651.2	STOPP
371955.3	498019.4	652.1	PC129	2.40	649.7	FAST
372013.5	497954.6	652.2	PC130	2.80	649.4	FAST
372079.6	497881.4	652.9	PC131	1.40	651.5	GRJOT
372122.9	497813.3	651.4	PC132	1.90	649.5	STOPP
372178.2	497725.8	650.1	PC133	2.40	647.7	STOPP
372221.0	497654.8	650.1	PC134	2.70	647.4	STOPP
372275.4	497568.3	651.3	PC135	0.40	651.0	KLÖPP
372360.4	497495.0	650.7	PC136	1.15	649.6	FAST
372441.9	497440.1	650.2	PC137	1.40	648.8	FAST
372525.0	497386.0	651.0	PC138	1.20	649.8	FAST
372596.1	497328.7	651.0	PC139	1.90	649.1	FAST
372649.1	497285.5	651.3	PC140	1.60	649.7	FAST
372892.4	497268.7	652.1	PC141	1.50	650.6	GRJOT
373003.6	497299.8	651.9	PC142	0.80	651.1	STOPP
373230.6	497121.8	651.3	PC188	2.40	649.0	FAST
373338.5	496939.0	651.4	PC189	2.00	649.4	FAST
373375.4	496908.5	651.2	PC190	1.00	650.2	GRJOT
373405.1	496884.7	651.0	PC191	1.50	649.5	HÆTT
373568.8	496396.8	651.8	PC192	1.10	650.7	GRJOT
373592.8	496289.7	651.0	PC193	1.20	649.8	FAST
373593.0	496235.4	651.3	PC194	1.20	650.1	STOPP
373993.7	495365.5	652.2	PC195	1.85	650.3	FAST
373994.1	495194.7	653.7	PC196	1.85	651.9	HÆTT
373992.4	495019.3	654.0	PC197	1.35	652.6	FAST
374051.6	494844.5	653.7	PC198	3.30	650.4	STOPP
374095.4	494685.0	653.0	PC199	3.20	649.8	GRJOT
374153.4	494602.7	652.7	PC200	3.60	649.1	STOPP
374542.4	493901.5	651.6	PC201	2.10	649.5	FAST
374611.0	493802.0	651.6	PC202	1.35	650.3	KLÖPP
374676.6	493723.4	652.7	PC203	1.80	650.9	FAST
374738.0	493659.1	653.4	PC204	2.40	651.0	FAST
374865.3	493520.3	653.5	PC206	3.00	650.5	FAST
374940.8	493449.1	653.8	PC207	3.40	650.4	FAST
374987.3	493367.3	653.8	PC208	2.40	651.4	FAST
375010.9	493266.7	653.2	PC209	3.10	650.1	FAST
375047.0	493086.0	652.2	PC211	3.40	648.8	STOPP
375076.7	493000.9	651.7	PC212	3.10	648.6	FAST
375213.0	492841.6	651.8	PC214	1.25	650.5	GRJOT
375276.1	492751.5	650.7	PC215	2.90	647.8	FAST
375481.8	492694.6	652.3	PC217	3.80	648.5	FAST
375584.9	492658.4	654.3	PC218	1.50	652.8	FAST

Hnitakerfi: Lambert		Hæd yfir- borðs (m)	Nafn punkts	Dypt holu (m)	Borad nidur i hæd (m)	Athugasemd serd þesar hætt var ad þora
X-hnit (m)	Y-hnit (m)					
375663.4	492637.0	654.7	PC219	3.50	651.2	FAST
375695.6	492550.8	653.7	PC220	2.45	651.3	FAST
375751.0	492377.8	652.4	PC222	3.55	648.9	FAST
375787.9	492284.6	652.5	PC223	1.60	650.9	FAST
375827.5	492204.2	652.3	PC224	3.10	649.2	FAST
375819.5	492009.1	652.6	PC226	5.20	647.4	GRJOT
375816.9	491677.3	652.8	PC229	2.10	650.7	STOPP
375944.9	491536.3	653.4	PC231	2.65	650.8	STOPP
376009.1	491450.2	653.1	PC232	3.30	649.8	STOPP
376079.4	491385.9	652.7	PC233	6.05	646.6	STOPP
376195.7	491236.5	652.8	PC235	2.45	650.4	STOPP
376253.2	491181.0	653.1	PC236	2.80	650.3	STOPP
376262.8	491086.1	652.2	PC237	2.60	649.6	STOPP
376276.0	490979.8	652.7	PC238	4.05	648.7	STOPP
376298.5	490894.2	653.2	PC239	3.00	650.2	HEGGUR
376304.3	490798.8	654.4	PC240	1.75	652.6	STOPP
376335.3	490614.3	653.6	PC242	4.10	649.5	STOPP
376373.4	490392.2	651.4	PC244	2.80	648.6	FAST
369352.9	501817.7	636.8	PC245	3.10	633.6	STOPP
369445.2	501797.7	637.7	PC301	3.15	633.6	HEGGUR
369827.4	501660.6	643.0	PC302	3.25	634.4	HEGGUR
371651.4	499191.8	650.5	PC306	2.90	640.0	HÆTT
371703.9	499131.6	651.3	PC311	1.40	649.1	HEGGUR
371781.2	499053.8	651.9	PC312	2.00	649.3	HEGGUR
371864.3	498970.0	652.0	PC313	1.40	650.5	HEGGUR
372012.4	498865.9	651.1	PC314	2.00	650.0	HEGGUR
372080.8	498804.7	651.0	PC315	2.15	645.3	HÆTT
372162.0	498732.8	653.2	PC316	5.85	645.3	STOPP
372225.9	498676.1	656.0	PC317	3.85	647.2	HEGGUR
372315.1	498610.5	658.7	PC318	3.20	650.0	HEGGUR
372382.4	498548.0	659.5	PC319	1.30	654.7	HEGGUR
372457.7	498488.2	658.3	PC320	0.65	658.0	KLÖPP
372528.6	498417.1	656.8	PC321	0.70	658.8	HEGGUR
372582.7	498342.1	656.7	PC322	0.90	657.4	HEGGUR
372629.2	498269.2	657.1	PC323	1.30	655.5	HEGGUR
372692.2	498160.3	657.0	PC324	3.00	653.7	HEGGUR
372739.3	498082.5	656.0	PC325	2.10	655.0	HEGGUR
372792.8	497999.6	655.6	PC326	0.70	656.3	HEGGUR
372841.3	497916.8	654.6	PC327	1.70	654.3	HEGGUR
372892.2	497829.9	653.6	PC328	1.80	653.8	HEGGUR
372940.3	497748.0	653.0	PC329	2.00	652.6	HEGGUR
372989.1	497664.4	652.9	PC330	2.60	651.0	FAST
373036.6	497583.7	652.4	PC331	2.00	651.0	HEGGUR
373088.1	497495.6	651.5	PC332	2.10	650.8	HEGGUR
373139.9	497407.6	651.3	PC333	2.10	650.3	HEGGUR
373189.2	497323.4	651.2	PC334	3.20	648.3	HEGGUR
373265.9	497258.6	651.4	PC335	2.00	649.3	HEGGUR
373286.5	497158.2	651.3	PC336	1.40	649.8	HEGGUR
			PC337	2.10	649.3	HEGGUR
			PC338	2.60	648.7	HEGGUR



Hnitakerfi: Lambert		Hæð yfirborðs (m)	Nafn punkts	Dýpt holu (m)	Borad niður í hæð (m)	Athugasemd gerd þess hætt var að bora
X-hnit (m)	Y-hnit (m)					
373370.6	497086.4	651.3	PC339	1.60	649.7	HEGGUR
373869.9	495448.6	652.2	PC341	1.70	650.5	STOPP
373928.3	495269.4	653.0	PC342	2.90	650.1	HEGGUR
374155.6	494524.4	652.4	PC346	1.80	650.6	HEGGUR
376461.9	490194.2	650.7	PC501	0.60	650.1	KLÖPP
376452.4	490095.5	652.5	PC502	1.75	650.8	FAST
376447.2	490001.9	655.0	PC503	3.65	651.3	FAST
376436.1	489905.1	659.3	PC505	1.75	657.5	STOPP
		3.10	PC506			STOPP
376446.5	489756.1	671.2	PC507	1.15	670.0	STOPP
368923.8	501346.1	636.0	PC801	1.25	634.8	FAST
368956.2	501258.8	637.1	PC802	1.80	635.3	GRJOT
369026.3	501176.7	637.8	PC803	1.60	636.2	STOPP
369082.1	501089.0	639.0	PC804	2.90	636.2	STOPP
369125.3	501004.1	639.6	PC805	1.85	637.7	GRJOT
369186.5	500913.3	638.8	PC806	2.40	636.4	FAST
369223.2	500848.1	640.5	PC807	1.85	638.6	FAST
369286.4	500749.4	641.3	PC808	1.80	639.5	GRJOT
369333.6	500670.8	641.0	PC809	2.50	638.5	STOPP
369389.5	500574.5	641.0	PC810	1.00	640.0	GRJOT
369437.3	500502.4	639.8	PC811	1.30	638.5	GRJOT
369478.4	500431.9	639.4	PC812	2.20	637.2	STOPP
369530.5	500332.8	638.9	PC813	2.20	636.7	FAST
369579.1	500261.1	638.9	PC814	1.40	637.5	STOPP
369639.0	500156.2	639.5	PC815	1.80	637.8	FAST
369672.8	500069.7	639.3	PC816	1.40	637.8	STOPP
369709.9	499964.1	638.7	PC817	3.06	635.7	STOPP
369745.1	499900.6	639.3	PC818	0.90	638.5	STOPP
369776.2	499805.4	638.7	PC819	1.30	637.4	FAST
369815.7	499709.1	638.9	PC820	2.00	636.9	FAST
369840.5	499608.9	638.7	PC821	1.10	637.5	FAST
369870.6	499515.1	638.4	PC822	1.60	636.8	FAST
369895.4	499421.9	639.9	PC823	1.45	638.4	FAST
369917.2	499341.6	640.5	PC824	1.20	639.3	GRJOT
369940.7	499238.0	639.9	PC825	1.60	638.3	FAST
369975.8	499078.8	638.8	PC826	1.10	637.7	FAST
370079.3	498923.1	640.1	PC828	1.70	638.4	FAST
370125.2	498826.6	637.0	PC829	3.80	633.2	FAST
370179.1	498742.6	637.9	PC830	1.25	636.6	FAST
370245.4	498651.8	639.2	PC831	2.70	636.5	STOPP
370322.7	498573.0	638.4	PC832	1.60	636.8	FAST
370397.9	498503.3	637.5	PC833	1.80	635.7	FAST
370461.9	498443.9	636.9	PC834	2.70	634.2	FAST
370525.7	498359.8	637.9	PC835	1.75	636.2	STOPP
370582.0	498281.2	638.1	PC836	1.50	636.6	FAST
370635.0	498209.8	636.5	PC837	2.25	634.2	FAST
370694.6	498135.0	636.1	PC838	2.50	633.6	STOPP
370752.2	498048.7	635.0	PC839	1.40	633.6	STOPP
370826.3	497962.5	636.2	PC840	2.60	633.6	STOPP
370891.8	497876.8	635.7	PC841	2.00	633.7	FAST

Hnitakerfi: Lambert		Hæð yfirborðs (m)	Nafn punkts	Dýpt holu (m)	Borad niður í hæð (m)	Athugasemd gerd þess hætt var að bora
X-hnit (m)	Y-hnit (m)					
370989.1	497821.6	637.0	PC842	1.90	635.1	STOPP
371073.4	497771.6	638.1	PC843	1.85	636.3	HÆTT
371177.3	497726.2	640.1	PC844	2.50	637.6	FAST
371279.1	497705.0	640.3	PC845	2.25	638.1	STOPP
371381.0	497689.6	639.8	PC846	3.45	636.3	HÆTT
371474.3	497681.8	640.0	PC847	2.05	638.0	FAST
371567.5	497676.0	640.1	PC848	2.30	637.8	FAST
371646.8	497622.2	639.3	PC849	1.45	637.8	HÆTT
371713.4	497550.8	637.4	PC850	0.90	636.5	FAST
371775.7	497495.1	638.8	PC851	1.65	637.2	STOPP
371850.0	497434.7	639.0	PC852	1.50	637.5	HÆTT
371898.9	497358.7	640.2	PC853	0.35	639.8	KLÖPP
371950.8	497285.2	640.9	PC854	1.75	639.1	KLÖPP
372005.8	497212.1	641.0	PC855	1.10	639.9	FAST
372050.6	497135.5	641.0	PC856	1.45	639.5	FAST
372112.2	497056.4	641.9	PC857	2.25	639.7	FAST
372114.8	496936.7	641.0	PC858	1.45	639.6	GRJOT
372122.5	496834.6	641.8	PC859	1.40	640.4	FAST
372128.6	496729.2	642.2	PC860	1.25	640.9	FAST
372145.8	496630.8	642.3	PC861	2.40	639.9	FAST
372163.5	496506.7	642.0	PC862	0.95	641.0	GRJOT
372194.6	496421.6	642.0	PC863	1.50	640.5	STOPP
372226.9	496335.9	641.5	PC864	1.70	639.8	STOPP
372268.5	496235.2	640.4	PC865	1.30	639.1	GRJOT
372387.5	496184.1	642.5	PC866	0.40	642.1	KLÖPP
372485.9	496153.7	642.3	PC867	1.80	640.5	GRJOT
372579.6	496123.3	642.8	PC868	1.80	641.0	HÆTT
372680.2	496090.8	643.5	PC869	0.60	642.9	GRJOT
372774.6	496065.3	643.4	PC870	0.70	642.7	GRJOT
372856.5	496034.6	643.4	PC871	1.60	641.8	FAST
372876.4	495966.1	642.8	PC872	2.40	640.4	FAST
372927.4	495875.9	643.0	PC873	0.50	642.5	GRJOT
372956.6	495807.7	642.9	PC874	0.20	642.7	GRJOT
372931.3	495730.7	642.7	PC875	1.60	641.1	GRJOT
372913.2	495622.4	643.5	PC876	0.30	643.3	GRJOT
372894.4	495541.7	643.9	PC877	2.10	641.8	FAST
372864.9	495435.3	644.2	PC878	1.85	642.3	STOPP
372845.9	495350.2	643.7	PC879	1.90	641.8	STOPP
372818.2	495222.1	644.2	PC880	2.00	642.2	FAST
372833.6	495114.4	644.5	PC881	2.50	642.0	FAST
372874.5	495015.8	645.2	PC882	0.40	644.8	GRJOT
372888.3	494914.0	645.0	PC883	1.05	643.9	KLÖPP
372920.6	494783.9	644.2	PC884	1.60	642.6	FAST
372977.8	494662.3	643.1	PC885	0.10	643.0	GRJOT
373025.9	494570.3	641.9	PC886	0.70	641.2	FAST
373064.0	494497.9	641.1	PC887	2.60	638.5	FAST
373119.0	494411.8	640.8	PC888	2.70	638.1	STOPP
373193.1	494314.8	639.8	PC889	2.40	637.4	STOPP
373252.7	494234.6	640.0	PC890	2.00	638.0	FAST
373306.2	494163.8	642.1	PC891	1.00	641.1	GRJOT



ORKUSTOFNUN

VATNSORKUÐEILD

85.04.24

FLJÓTSDALSVIRKUN

COBRAHORUN

1979-1982

BLAD 51

Hnitakerfi: Lambert		Hæð sfir- borðs (m)	Nafn punkts	Dypt holu (m)	Rorad niður i hæð (m)	Athugasemd	
X-hnit (m)	Y-hnit (m)					serd hætt var	ad bora
373361.7	494080.9	642.0	PC892	0.65	641.3	STOPP	STOPP
373425.3	493996.8	641.2	PC893	2.05	639.1	STOPP	STOPP
373488.8	493909.4	643.3	PC894	1.45	641.9	STOPP	STOPP
373568.3	493851.8	643.8	PC895	1.35	642.5	STOPP	STOPP
373636.5	493805.1	643.7	PC896	3.50	640.2	KLÖPP	KLÖPP
373737.4	493738.8	647.9	PC897	1.10	646.8	FAST	FAST
373814.1	493685.7	648.0	PC898	1.70	646.3	STOPP	STOPP
373912.5	493624.5	647.0	PC899	4.20	642.8	STOPP	STOPP
374022.3	493615.6	645.9	PC900	0.10	645.8	GRJÓT	GRJÓT
374122.2	493595.8	651.3	PC901	2.35	649.0	STOPP	STOPP
374206.2	493585.5	652.0	PC902	1.80	650.2	FAST	FAST
374304.5	493537.8	651.3	PC903	3.70	647.5	FAST	FAST
374384.0	493489.8	651.1	PC904	2.95	648.2	STOPP	STOPP
374466.3	493449.6	651.8	PC905	2.65	649.2	STOPP	STOPP
374559.9	493414.8	651.6	PC906	1.65	650.0	FAST	FAST
374647.2	493372.8	651.9	PC907	2.80	649.1	HÆTT	HÆTT
374737.7	493336.1	651.2	PC908	3.10	648.0	FAST	FAST
373940.5	495382.3	652.3	QC195	2.10	650.2	GRJÓT	GRJÓT
373890.5	495201.0	653.5	QC196	3.20	650.3	FAST	FAST
373935.8	495003.1	654.4	QC197	1.90	652.5	GRJÓT	GRJÓT
374005.4	494820.4	653.6	QC198	2.70	650.9	GRJÓT	GRJÓT
374036.5	494645.2	653.1	QC199	3.20	649.9	FAST	FAST
374108.0	494580.5	652.5	QC200	3.20	649.3	FAST	FAST
374493.2	493870.0	651.5	QC201	2.10	649.4	GRJÓT	GRJÓT
374580.0	493761.8	651.6	QC202	2.60	649.0	FAST	FAST
374969.3	493253.3	652.5	QC209	3.90	648.6	FAST	FAST
374996.2	493073.1	650.8	QC211	1.60	649.2	STOPP	STOPP
375036.6	492986.7	651.2	QC212	2.70	648.5	FAST	FAST
375178.8	492811.4	650.6	QC214	1.50	649.1	FAST	FAST
375240.1	492713.7	650.0	QC215	2.90	647.1	FAST	FAST
375439.9	492656.4	650.7	QC217	5.55	645.1	HÆTT	HÆTT
375643.9	492527.6	652.9	QC220	2.85	650.0	FAST	FAST
375693.7	492362.2	652.1	QC222	3.15	648.9	FAST	FAST
375776.4	492201.9	652.0	QC224	2.25	649.8	FAST	FAST
375769.1	492012.0	652.0	QC226	3.50	648.5	FAST	FAST
375774.8	491640.7	651.5	QC229	2.60	648.9	STOPP	STOPP
375904.4	491500.3	653.1	QC231	3.20	649.9	FAST	FAST
375968.2	491414.9	652.4	QC232	2.60	649.8	STOPP	STOPP
376031.9	491345.0	651.6	QC233	2.35	649.3	FAST	FAST
376096.5	491275.5	649.7	QC234	2.60	647.1	HEGGUR	HEGGUR
376157.8	491203.7	651.3	QC235	1.65	649.6	STOPP	STOPP
376212.9	491074.6	651.0	QC237	2.60	648.4	HEGGUR	HEGGUR
376227.7	490970.7	652.1	QC238	2.75	649.3	STOPP	STOPP
376248.6	490792.0	653.4	QC240	1.85	651.5	FAST	FAST
376281.6	490607.2	653.7	QC242	1.85	651.8	STOPP	STOPP
376324.4	490377.1	650.9	QC244	3.30	647.6	STOPP	STOPP
371942.7	498819.9	651.1	QC316	3.20	647.9	HÆTT	HÆTT
372163.5	496998.5	646.4	QC858	1.60	644.8	KLÖPP	KLÖPP
374924.9	493239.4	652.2	RC209	3.70	648.5	FAST	FAST
374945.0	493060.9	650.3	RC211	4.20	646.2	STOPP	STOPP

ORKUSTOFNUN

VATNSORKUÐEILD

85.04.24

FLJÓTSDALSVIRKUN

COBRAHORUN

1979-1982

BLAD 52

Hnitakerfi: Lambert		Hæð sfir- borðs (m)	Nafn punkts	Dypt holu (m)	Rorad niður i hæð (m)	Athugasemd	
X-hnit (m)	Y-hnit (m)					serd hætt var	ad bora
375594.8	492504.8	652.7	RC220	2.10	650.6	FAST	FAST
375640.1	492346.6	651.9	RC222	3.85	648.1	STOPP	STOPP
375724.0	492198.8	651.0	RC224	2.00	649.0	STOPP	STOPP
375721.1	492014.4	651.7	RC226	1.50	650.2	FAST	FAST
375732.9	491604.7	651.0	RC229	2.55	648.5	HÆTT	HÆTT
375867.3	491468.7	652.9	RC231	2.40	650.5	FAST	FAST
375985.8	491304.7	647.9	RC233	1.05	646.9	HÆTT	HÆTT
376121.5	491172.2	648.7	RC235	1.25	647.4	GRJÓT	GRJÓT
376177.0	490961.0	652.4	RC238	2.70	649.7	STOPP	STOPP
376195.4	490785.6	652.7	RC240	3.05	649.6	STOPP	STOPP
376226.3	490599.5	652.7	RC242	1.85	650.8	STOPP	STOPP
376277.1	490361.4	650.4	RC244	1.95	648.4	STOPP	STOPP
372782.4	497597.2	653.6	RC331	0.90	652.7	HEGGUR	HEGGUR
372797.4	497552.7	653.1	RC332	1.50	651.6	HEGGUR	HEGGUR
372812.4	497507.9	652.5	RC333	2.20	650.3	HEGGUR	HEGGUR
372828.9	497458.7	652.5	RC334	1.20	651.3	HEGGUR	HEGGUR
372844.6	497411.8	652.5	RC335	1.00	651.5	HEGGUR	HEGGUR
372860.5	497364.5	652.1	RC336	1.80	650.3	HEGGUR	HEGGUR
372876.7	497316.2	651.2	RC337	0.40	650.8	HEGGUR	HEGGUR
372892.5	497268.6	652.1	RC338	0.80	651.3	HEGGUR	HEGGUR
372908.5	497220.9	652.7	RC339	1.60	651.1	HEGGUR	HEGGUR
372924.5	497173.2	652.9	RC340	2.60	650.3	HEGGUR	HEGGUR
373280.1	496336.2	652.2	RC351	1.50	650.7	HEGGUR	HEGGUR
373265.6	496254.3	652.1	RC352	1.20	650.9	HEGGUR	HEGGUR
373253.9	496188.0	652.1	RC353	0.80	651.3	HEGGUR	HEGGUR
373244.0	496132.3	652.2	RC354	0.60	651.6	HEGGUR	HEGGUR
373258.9	496083.2	652.3	RC355	0.70	651.6	KLÖPP	KLÖPP
373295.5	496059.7	652.3	RC356	0.80	651.5	HEGGUR	HEGGUR
373333.2	496035.4	651.3	RC357	1.70	649.7	HEGGUR	HEGGUR
373374.8	496008.9	650.8	RC358	1.20	649.7	HEGGUR	HEGGUR
373415.9	495982.6	650.6	RC359	1.40	649.2	HEGGUR	HEGGUR
373455.7	495957.1	650.6	RC360	1.00	649.6	HEGGUR	HEGGUR
373497.5	495930.4	650.4	RC361	2.00	648.4	HEGGUR	HEGGUR
373535.1	495906.4	650.5	RC362	2.10	648.4	HEGGUR	HEGGUR
373573.1	495882.1	649.5	RC363	0.80	648.7	HEGGUR	HEGGUR
373586.7	495833.4	650.7	RC364	1.60	649.1	HEGGUR	HEGGUR
373599.0	495788.9	650.8	RC365	1.40	649.4	HEGGUR	HEGGUR
373612.1	495741.3	651.4	RC366	0.60	650.8	HEGGUR	HEGGUR
373615.3	495693.3	651.7	RC367	1.00	650.7	GRJÓT	GRJÓT
373618.5	495646.1	652.4	RC368	1.00	651.4	HEGGUR	HEGGUR
373621.6	495599.6	652.8	RC369	1.50	651.3	HEGGUR	HEGGUR
373624.7	495553.6	653.1	RC370	2.00	651.1	HEGGUR	HEGGUR
373627.8	495507.8	653.2	RC371	1.50	651.7	HEGGUR	HEGGUR
373636.0	495443.2	650.8	RC375	1.00	649.8	HEGGUR	HEGGUR
373545.4	495825.3	650.1	RC376	1.40	648.7	HEGGUR	HEGGUR
373550.8	495782.0	650.3	RC377	1.50	648.8	HEGGUR	HEGGUR
374220.1	493863.4	653.6	RC381	0.70	652.9	HEGGUR	HEGGUR
374250.0	493823.3	653.4	RC382	0.70	652.7	HÆTT	HÆTT
374281.8	493780.8	653.5	RC383	0.50	653.0	KLÖPP	KLÖPP
374330.9	493777.7	653.1	RC384	1.10	652.0	HEGGUR	HEGGUR



Hnitakerfi: Lambert		Hæð yfir- borðs (m)	Nafn punkts	Dýpt holu (m)	Borð nidur i hæð (m)	Athugasemd gerð pesar hætt var ad bora
X-hnit (m)	Y-hnit (m)					
375297.6	500550.3	651.8	RR208	0.90	650.9	HEGGUR
375311.9	500536.6	651.6	RR209	1.10	650.5	HEGGUR
375326.0	500523.3	651.7	RR210	1.70	650.0	HEGGUR
375340.7	500509.1	651.7	RR211	1.70	650.0	HEGGUR
375630.3	499899.9	647.7	RR221	1.00	646.7	HEGGUR
375652.8	499860.8	650.6	RR222	0.20	650.4	HEGGUR
375674.2	499823.3	651.8	RR223	1.00	650.8	HEGGUR
375698.2	499781.7	651.4	RR224	0.20	651.2	HEGGUR
375725.0	499748.3	651.8	RR225	0.80	651.0	HEGGUR
375756.4	499709.2	651.7	RR226	0.20	651.5	HEGGUR
375786.9	499671.4	653.4	RR227	1.30	652.1	HEGGUR
375828.9	500430.9	648.8	RR231	1.60	647.2	GRJOT
375861.0	500461.5	650.0	RR232	1.20	648.8	GRJOT
375922.0	500491.0	650.7	RR233	1.40	649.3	GRJOT
375957.9	500533.5	650.2	RR234	1.80	648.4	HEGGUR
375990.8	500584.5	648.8	RR235	0.80	648.0	STOFF
375423.9	500616.0	647.5	RR236	1.40	646.1	HEGGUR
375545.4	492481.5	651.9	SC220	2.05	649.9	FAST
375590.3	492332.5	652.0	SC222	1.20	650.8	GRJOT
375666.0	492195.1	649.4	SC224	1.10	648.3	GRJOT
375667.2	492017.4	650.6	SC226	1.20	649.4	FAST
375830.7	491436.2	652.1	SC231	1.80	650.3	GRJOT
376140.2	490779.1	652.6	SC240	2.60	650.0	STOFF
379793.1	482336.5	653.2	SF109	0.00	0.0	
379717.0	482494.5	650.3	SF110	0.00	0.0	
379606.2	482698.4	644.7	SF111	0.00	0.0	
379615.3	482922.3	650.7	SF112	0.00	0.0	
379541.4	483086.1	649.3	SF113	0.00	0.0	
379562.2	483184.3	649.6	SF114	0.00	0.0	
379500.7	483351.9	644.9	SF115	0.00	0.0	
379389.4	483573.4	649.0	SF116	0.00	0.0	
379266.9	483783.6	649.9	SF117	0.00	0.0	
379193.1	483959.7	650.8	SF118	0.00	0.0	
379135.5	484144.4	652.5	SF119	0.00	0.0	
379096.3	484350.9	657.3	SF120	0.00	0.0	
378916.1	484509.7	657.1	SF121	0.00	0.0	
378814.0	484692.4	656.3	SF122	0.00	0.0	
378688.4	484851.3	654.4	SF123	0.00	0.0	
378589.2	485003.1	655.4	SF124	0.00	0.0	
378496.4	485165.6	655.8	SF125	0.00	0.0	
378398.0	485352.6	654.2	SF126	0.00	0.0	
378272.6	485524.0	647.7	SF127	0.00	0.0	
378157.2	485688.8	646.8	SF128	0.00	0.0	
378060.4	485876.6	650.4	SF129	0.00	0.0	
377925.9	486050.3	649.1	SF130	0.00	0.0	
377786.6	486212.1	650.4	SF131	0.00	0.0	
377621.1	486398.2	648.5	SF132	0.00	0.0	
377531.6	486582.6	649.0	SF133	0.00	0.0	
377436.4	486782.0	652.0	SF134	0.00	0.0	
377279.4	486972.4	652.5	SF135	0.00	0.0	

Hnitakerfi: Lambert		Hæð yfir- borðs (m)	Nafn punkts	Dýpt holu (m)	Borð nidur i hæð (m)	Athugasemd gerð pesar hætt var ad bora
X-hnit (m)	Y-hnit (m)					
374383.0	493774.1	652.3	RC385	2.10	650.2	STOFF
374433.1	493770.8	651.8	RC386	1.60	650.2	HEGGUR
374479.9	493767.5	651.5	RC387	1.80	649.7	HEGGUR
374532.0	493764.0	651.6	RC388	1.70	649.9	HEGGUR
374580.1	493750.5	651.8	RC389	2.50	649.3	HEGGUR
374628.2	493737.1	652.5	RC390	2.50	650.0	HEGGUR
374676.7	493723.7	652.8	RC391	2.20	650.6	HEGGUR
374728.7	493709.1	653.3	RC392	1.90	651.4	HEGGUR
375864.5	491594.2	653.3	RC401	2.20	651.0	HEGGUR
375875.5	491544.9	653.0	RC402	2.60	650.4	HEGGUR
375887.1	491492.1	653.0	RC403	2.40	650.6	HEGGUR
375898.1	491442.3	653.2	RC404	2.55	650.6	HEGGUR
375908.7	491394.3	651.8	RC405	1.20	650.7	HEGGUR
375920.8	491339.9	648.0	RC406	0.40	647.6	HEGGUR
375929.9	491299.2	650.4	RC407	1.80	648.6	HEGGUR
375940.5	491250.8	652.3	RC408	0.80	651.5	HEGGUR
375951.1	491203.5	652.4	RC409	1.60	650.8	HEGGUR
375961.8	491154.7	653.5	RC410	1.40	652.1	HEGGUR
375972.9	491104.6	653.3	RC411	1.20	652.1	HEGGUR
375984.5	491052.4	653.0	RC412	2.00	651.0	HEGGUR
375996.3	490998.9	653.4	RC413	1.60	651.8	HEGGUR
376033.7	490968.8	653.2	RC414	1.20	652.0	HEGGUR
376069.1	490940.4	653.0	RC415	1.70	651.3	HEGGUR
376110.6	490907.0	652.7	RC416	1.80	650.9	HEGGUR
376144.4	490879.8	652.5	RC417	1.90	650.6	HEGGUR
376180.5	490850.8	652.5	RC418	2.50	650.0	HEGGUR
376452.7	490575.0	654.6	RC421	2.00	652.6	HEGGUR
376452.3	490524.7	653.3	RC422	2.85	650.5	HEGGUR
376452.1	490475.6	653.0	RC423	3.70	649.3	HEGGUR
376451.8	490424.2	652.7	RC424	2.30	650.4	HEGGUR
376451.5	490372.0	652.4	RC425	2.10	650.3	HATT
376451.3	490319.8	651.5	RC426	2.00	649.5	HATT
376451.2	490307.9	651.3	RC427	1.20	650.1	HEGGUR
376451.1	490297.1	651.2	RC428	1.00	650.2	HEGGUR
376451.0	490285.7	650.8	RC429	1.00	649.8	HEGGUR
376450.9	490275.0	650.3	RC430	0.80	649.5	HEGGUR
376450.8	490264.5	649.6	RC431	1.00	648.6	HEGGUR
376450.6	490220.4	649.5	RC432	0.80	648.7	HEGGUR
376450.4	490171.2	652.0	RC433	0.90	651.0	HEGGUR
376450.1	490119.1	652.1	RC434	2.35	649.8	HEGGUR
376449.8	490066.3	653.2	RC435	1.80	651.4	HEGGUR
376409.7	490277.4	651.0	RC437	1.60	649.4	HEGGUR
376365.0	490245.3	649.4	RC438	2.00	647.4	HEGGUR
375116.3	500660.9	653.5	RR201	1.00	652.5	HEGGUR
375151.1	500645.8	653.0	RR202	1.50	651.5	HEGGUR
375194.7	500627.0	652.5	RR203	1.40	651.1	HEGGUR
375235.9	500609.3	651.9	RR204	1.10	650.8	HEGGUR
375253.6	500592.5	651.7	RR205	1.10	650.6	HEGGUR
375268.3	500578.3	651.4	RR206	2.20	649.2	HEGGUR
375282.6	500564.7	651.4	RR207	1.00	650.4	HEGGUR



ORKUSTOFNUN

VATNSORKUDEILD

85.04.24

FLJÓTSDALSVIRKUN

ORKRABORUN

1979-1982

BLAD 55

Hnitakerfi: Lambert		Hæd yfir-borðs (m)	Nafn punkts	Dýpt holu (m)	Borad nidur í hæð (m)	Athugasemd serd Pesar hætt var ad bora
X-hnit (m)	Y-hnit (m)					
377042.8	487087.3	652.2	SF136	0.00	0.0	
376858.7	487152.8	651.6	SF137	0.00	0.0	
376743.5	487323.9	651.0	SF138	0.00	0.0	
376659.1	487507.4	649.1	SF139	0.00	0.0	
376599.9	487738.8	650.0	SF140	0.00	0.0	
376496.7	487896.8	649.5	SF141	0.00	0.0	
376472.0	488111.7	650.5	SF142	0.00	0.0	
376374.5	488291.0	650.5	SF143	0.00	0.0	
376269.8	488460.0	653.6	SF144	0.00	0.0	
376098.6	488775.3	648.5	SF146	0.00	0.0	
376017.5	488934.8	644.9	SF147	0.00	0.0	
375911.5	489148.8	640.5	SF148	0.00	0.0	
375871.9	489355.2	638.2	SF149	0.00	0.0	
375841.7	489543.2	636.1	SF150	0.00	0.0	
375843.0	489688.6	637.1	SF151	0.00	0.0	
375864.1	489811.5	642.5	SF152	0.00	0.0	
376047.6	489842.7	651.8	SF153	0.00	0.0	
376190.2	489937.7	651.1	SF154	0.00	0.0	
376316.8	490075.1	651.4	SF155	0.00	0.0	
380068.9	481853.1	662.8	SF204	0.00	0.0	
380034.3	481935.8	661.9	SF205	0.00	0.0	
380003.6	482020.2	660.2	SF206	0.00	0.0	
379927.0	482232.6	656.0	SF208	0.00	0.0	
379879.7	482375.4	651.8	SF209	0.00	0.0	
379765.2	482519.4	652.5	SF210	0.00	0.0	
379658.7	482729.1	643.9	SF211	0.00	0.0	
379656.9	482945.2	651.0	SF212	0.00	0.0	
379582.6	483106.3	650.1	SF213	0.00	0.0	
379605.3	483206.4	651.0	SF214	0.00	0.0	
379547.4	483378.7	648.9	SF215	0.00	0.0	
379436.2	483595.7	650.4	SF216	0.00	0.0	
379309.3	483806.7	651.8	SF217	0.00	0.0	
379232.4	483986.9	653.7	SF218	0.00	0.0	
379177.5	484163.2	655.2	SF219	0.00	0.0	
379135.6	484385.2	659.7	SF220	0.00	0.0	
378949.1	484553.4	661.3	SF221	0.00	0.0	
378848.1	484724.2	663.6	SF222	0.00	0.0	
378708.2	484863.3	659.7	SF223	0.00	0.0	
378621.7	485023.3	658.5	SF224	0.00	0.0	
378537.8	485187.7	659.6	SF225	0.00	0.0	
378438.1	485375.6	661.2	SF226	0.00	0.0	
378312.9	485546.8	655.1	SF227	0.00	0.0	
378203.1	485713.5	653.2	SF228	0.00	0.0	
378104.5	485898.7	657.2	SF229	0.00	0.0	
377966.3	486077.8	656.3	SF230	0.00	0.0	
377829.1	486244.5	657.2	SF231	0.00	0.0	
377669.0	486421.6	654.1	SF232	0.00	0.0	
377575.6	486613.2	652.8	SF233	0.00	0.0	
377473.8	486819.1	653.0	SF234	0.00	0.0	
377319.4	487007.3	651.5	SF235	0.00	0.0	

ORKUSTOFNUN

VATNSORKUDEILD

85.04.24

FLJÓTSDALSVIRKUN

ORKRABORUN

1979-1982

BLAD 56

Hnitakerfi: Lambert		Hæd yfir-borðs (m)	Nafn punkts	Dýpt holu (m)	Borad nidur í hæð (m)	Athugasemd serd Pesar hætt var ad bora
X-hnit (m)	Y-hnit (m)					
377069.9	487130.6	652.7	SF236	0.00	0.0	
376890.0	487195.2	652.7	SF237	0.00	0.0	
376779.7	487354.3	652.1	SF238	0.00	0.0	
376707.3	487556.4	648.5	SF239	0.00	0.0	
376629.4	487769.9	649.6	SF240	0.00	0.0	
376525.7	487928.1	649.7	SF241	0.00	0.0	
376507.5	488137.2	655.5	SF242	0.00	0.0	
376402.9	488310.2	655.8	SF243	0.00	0.0	
376303.5	488480.0	657.7	SF244	0.00	0.0	
376239.1	488638.7	658.8	SF245	0.00	0.0	
376150.2	488788.9	654.7	SF246	0.00	0.0	
376058.3	488947.9	649.9	SF247	0.00	0.0	
375952.1	489164.2	646.6	SF248	0.00	0.0	
375904.5	489361.0	644.7	SF249	0.00	0.0	
375869.2	489548.3	641.9	SF250	0.00	0.0	
375861.2	489687.5	646.7	SF251	0.00	0.0	
375893.3	489804.3	653.6	SF252	0.00	0.0	
376048.2	489808.3	658.4	SF253	0.00	0.0	
376231.7	489869.7	656.9	SF254	0.00	0.0	
376357.3	490016.7	653.8	SF255	0.00	0.0	
379934.1	482398.3	652.7	SF309	0.00	0.0	
379813.4	482542.8	654.0	SF310	0.00	0.0	
379708.8	482763.8	646.8	SF311	0.00	0.0	
379700.3	482967.9	652.6	SF312	0.00	0.0	
379624.0	483127.7	651.3	SF313	0.00	0.0	
379648.8	483227.9	653.4	SF314	0.00	0.0	
379608.1	483413.1	654.2	SF315	0.00	0.0	
379480.2	483616.4	652.0	SF316	0.00	0.0	
379357.4	483832.3	655.3	SF317	0.00	0.0	
379272.2	484012.6	656.3	SF318	0.00	0.0	
379225.8	484184.0	658.3	SF319	0.00	0.0	
379171.7	484414.4	663.2	SF320	0.00	0.0	
378974.6	484588.1	664.8	SF321	0.00	0.0	
378881.5	484756.5	668.4	SF322	0.00	0.0	
378729.8	484875.5	662.9	SF323	0.00	0.0	
378653.1	485043.3	663.2	SF324	0.00	0.0	
378578.2	485208.4	666.7	SF325	0.00	0.0	
378477.4	485398.9	669.2	SF326	0.00	0.0	
378353.9	485569.3	663.5	SF327	0.00	0.0	
378248.4	485738.2	661.2	SF328	0.00	0.0	
378147.0	485919.8	664.5	SF329	0.00	0.0	
377867.9	486272.7	663.9	SF331	0.00	0.0	
377713.8	486444.7	660.7	SF332	0.00	0.0	
377617.3	486641.4	658.9	SF333	0.00	0.0	
377096.4	487173.2	652.5	SF336	0.00	0.0	
376919.8	487233.8	652.7	SF337	0.00	0.0	
376740.0	487590.4	649.9	SF339	0.00	0.0	
376682.3	487826.5	653.8	SF340	0.00	0.0	
376600.8	488010.7	656.4	SF341	0.00	0.0	
376548.7	488166.5	660.8	SF342	0.00	0.0	



ORKUSTOFNUN

COBRAHÖRUN

VATNSORRUDDEILD  
85.04.24

1979-1982  
BLAD 57

ORKUSTOFNUN

COBRAHÖRUN

VATNSORRUDDEILD  
85.04.24

1979-1982  
BLAD 58

Hitakerfi: Lambert	X-hit (m)	Y-hit (m)	Hæð yfir-borðs (m)	Nafn punkts	Dypt holu (m)	Borð niður í hæð (m)	Athugasemd gerð Pesar hætt var að boru
376430,0	480333,8	664,0	SF343	0,00	0,0	STOPP	
376337,1	488501,9	663,8	SF344	0,00	0,0	STOPP	
376272,1	488654,9	665,7	SF345	0,00	0,0	STOPP	
376189,6	488799,1	662,0	SF346	0,00	0,0	STOPP	
376097,3	488960,5	659,8	SF347	0,00	0,0	STOPP	
375981,5	489175,4	652,7	SF348	0,00	0,0	STOPP	
375932,1	489366,7	651,7	SF349	0,00	0,0	STOPP	
375891,3	489552,3	647,5	SF350	0,00	0,0	STOPP	
375876,9	489689,4	653,5	SF351	0,00	0,0	STOPP	
375931,8	489790,8	661,4	SF352	0,00	0,0	STOPP	
376056,8	489770,9	664,5	SF353	0,00	0,0	STOPP	
376270,3	489806,7	661,4	SF354	0,00	0,0	STOPP	
376395,6	489958,8	656,7	SF355	0,00	0,0	STOPP	
378897,2	480148,6	646,8	SN301	10,20	636,6	STOPP	
378974,3	480238,1	647,3	SN302	8,60	638,7	STOPP	
379039,8	480307,8	648,1	SN303	10,80	637,3	STOPP	
379110,4	480376,1	649,1	SN304	8,80	640,3	STOPP	
379187,1	480441,2	649,7	SN305	8,00	641,7	STOPP	
379267,8	480521,2	650,6	SN306	13,80	636,8	STOPP	
379323,8	480575,0	651,4	SN307	7,40	644,0	STOPP	
379395,4	480641,4	652,5	SN308	8,30	644,2	STOPP	
379466,2	480711,1	653,2	SN309	8,40	644,8	STOPP	
379536,8	480777,4	654,5	SN310	8,80	645,7	STOPP	
379559,6	481034,5	656,5	SN312	5,80	650,7	STOPP	
378860,0	480181,8	646,6	SN401	7,00	639,6	FAST	
378929,8	480259,9	647,1	SN402	8,80	638,3	FAST	
378995,8	480333,1	647,9	SN403	8,40	639,5	HÆTT	
379072,3	480399,0	648,8	SN404	9,90	638,9	HÆTT	
379144,6	480469,0	649,7	SN405	10,00	639,7	HÆTT	
379223,1	480545,0	650,2	SN406	15,20	635,0	STOPP	
379286,7	480606,1	651,0	SN407	14,10	636,9	HÆTT	
379357,6	480674,3	652,3	SN408	9,00	643,3	FAST	
379429,0	480744,4	653,1	SN409	14,00	639,1	HÆTT	
379497,8	480810,1	654,3	SN410	8,80	645,5	STOPP	
379511,6	480947,4	655,0	SN411	4,70	650,3	FAST	
379509,4	481036,5	656,1	SN412	3,10	653,0	FAST	
379507,1	481148,1	657,1	SN413	3,60	653,5	FAST	
379500,3	481262,8	657,3	SN414	5,40	651,8	HÆTT	
379504,4	481355,0	661,0	SN415	1,40	659,6	FAST	
379508,4	481458,8	660,2	SN416	4,50	655,7	STOPP	
379505,7	481570,2	659,8	SN417	5,80	654,0	FAST	
379626,1	481716,5	658,3	SN419	2,80	655,5	FAST	
379700,3	481767,4	658,5	SN420	2,00	656,5	FAST	
379766,7	481812,2	659,0	SN421	2,10	656,9	FAST	
379825,6	481851,9	659,5	SN422	4,00	655,5	FAST	
379896,8	481913,2	659,6	SN423	3,40	656,2	FAST	
379966,7	481975,5	660,4	SN424	0,80	659,6	FAST	
380087,2	482128,7	659,7	SN426	4,00	655,7	FAST	
380156,0	482187,0	659,3	SN427	4,90	654,5	FAST	

Hitakerfi: Lambert	X-hit (m)	Y-hit (m)	Hæð yfir-borðs (m)	Nafn punkts	Dypt holu (m)	Borð niður í hæð (m)	Athugasemd gerð Pesar hætt var að boru
380229,6	482248,2	659,7	SN428	5,20	654,5	FAST	
378816,0	480206,0	645,7	SN501	6,60	639,1	HÆTT	
378888,8	480279,6	646,8	SN502	5,20	641,6	FAST	
378962,2	480352,3	647,5	SN503	3,70	643,8	FAST	
379033,4	480423,1	648,7	SN504	9,00	639,7	HÆTT	
379107,2	480493,8	649,3	SN505	10,00	639,3	HÆTT	
379178,9	480568,1	649,8	SN506	14,50	635,3	HÆTT	
379248,8	480637,9	650,6	SN507	6,70	643,9	STOPP	
379318,5	480707,7	652,0	SN508	10,80	641,2	STOPP	
379390,1	480779,4	652,8	SN509	8,90	643,9	FAST	
379455,7	480844,9	653,7	SN510	8,00	645,7	GRJOT	
379456,7	480943,2	654,8	SN511	2,20	652,6	FAST	
379457,7	481038,6	656,5	SN512	2,50	654,0	FAST	
379458,7	481142,5	658,5	SN513	2,00	656,5	FAST	
379459,9	481248,3	657,5	SN514	3,40	654,2	FAST	
379461,0	481350,3	657,8	SN515	4,70	653,1	STOPP	
379462,0	481449,2	658,7	SN516	2,80	655,9	FAST	
379463,1	481551,0	659,7	SN517	2,40	657,3	GRJOT	
379463,7	481658,2	658,6	SN518	2,10	656,5	FAST	
379510,4	481619,7	659,6	SN5182	3,20	656,4	STOPP	
379493,2	481633,9	659,5	SN5183	3,40	656,1	HEGGUR	
379478,8	481645,6	659,0	SN5184	2,20	656,8	HEGGUR	
379448,1	481670,6	658,0	SN5186	1,00	657,0	HEGGUR	
379432,0	481683,9	657,1	SN5187	1,00	656,1	HEGGUR	
379415,6	481697,4	655,7	SN5188	0,40	655,3	GRJOT	
379356,3	481754,1	656,0	SN519	1,70	654,3	GRJOT	
379600,8	481732,4	657,5	SN5193	1,80	655,7	HEGGUR	
379583,4	481743,3	657,0	SN5194	0,50	656,5	FAST	
379629,7	481813,7	655,1	SN520	4,80	650,3	FAST	
379696,7	481876,2	655,3	SN521	4,05	651,3	FAST	
379752,7	481824,8	658,4	SN5211	2,00	656,4	HEGGUR	
379740,6	481836,0	657,9	SN5212	1,90	656,0	HEGGUR	
379727,3	481848,2	657,1	SN5213	2,10	655,0	STOPP	
379713,5	481861,2	656,1	SN5214	1,80	654,3	FAST	
379760,8	481936,2	657,9	SN522	3,00	654,9	FAST	
379825,8	481997,0	658,3	SN523	3,10	655,2	FAST	
379813,3	482011,6	657,8	SN5236	2,10	655,7	HEGGUR	
379901,7	482025,5	657,4	SN5237	1,90	655,5	STOPP	
379790,3	482039,2	657,3	SN5238	2,80	654,5	HEGGUR	
379778,7	482052,8	657,1	SN5239	3,20	653,9	HEGGUR	
379891,8	482058,9	658,4	SN524	4,85	653,6	FAST	
379964,8	482127,0	658,3	SN525	6,80	651,5	FAST	
380030,1	482188,4	657,9	SN526	4,70	653,2	STOPP	
380098,0	482252,0	656,8	SN527	4,70	652,0	FAST	
380167,2	482316,1	657,5	SN528	4,00	653,5	FAST	
380204,1	482350,6	658,0	SN529	3,00	655,0	FAST	
378773,3	480228,6	646,8	SN601	3,20	643,6	FAST	
378917,9	480378,2	648,0	SN603	6,00	642,0	FAST	
378991,1	480449,3	648,5	SN604	7,10	641,4	FAST	



ORKUSTOFNUN  
VATNSORKUDEFILD  
85.04.24

COBRAROKUN  
1979-1982  
BLAD 59

ORKUSTOFNUN  
VATNSORKUDEFILD  
85.04.24

COBRAROKUN  
1979-1982  
BLAD 60

FLJOTS DALSVIRKUN

Hitakerfi: X-hnit (m)	Lambert Y-hnit (m)	Held yfir- borðs (m)	Nafn punkts	Dypt holu (m)	Borad nidur i held (m)	Athugasend gerd helt var ad bora
379064.8	480521.6	648.8	SN605	9.60	639.2	HFTT
379135.6	480391.0	649.2	SN606	11.85	637.3	STOPP
379213.9	480667.4	650.7	SN607	12.80	637.9	HFTT
379284.6	480737.4	651.4	SN608	9.00	642.4	FAST
379358.1	480809.4	652.2	SN609	5.65	646.5	FAST
379421.6	480872.7	653.5	SN610	3.80	649.7	FAST
379394.5	480938.6	654.0	SN611	4.10	649.9	FAST
379394.9	481041.0	657.6	SN612	2.00	655.6	FAST
379395.7	481134.8	659.7	SN613	2.05	657.6	FAST
379398.5	481226.7	659.2	SN614	1.60	657.6	FAST
379406.0	481345.2	657.6	SN615	2.00	655.6	FAST
379412.0	481438.5	658.2	SN616	2.20	656.0	FAST
379418.1	481530.3	659.2	SN617	2.40	656.8	FAST
379501.8	481794.5	653.7	SN619	3.60	650.1	FAST
379554.8	481861.6	653.8	SN620	4.00	649.8	FAST
379620.8	481944.8	654.2	SN621	3.40	650.8	FAST
379701.6	482013.3	656.1	SN622	3.85	652.3	FAST
379761.4	482073.0	656.9	SN623	3.30	653.6	FAST
379827.8	482130.4	656.6	SN624	2.75	653.9	KLÖPP
379879.9	482072.2	658.0	SN6241	3.60	654.4	STOPP
379866.6	482086.8	657.8	SN6242	1.80	656.0	HEGGUR
379853.8	482101.3	657.2	SN6243	2.20	655.0	HEGGUR
379840.6	482115.8	656.6	SN6244	2.00	654.6	HEGGUR
379813.7	482145.9	656.0	SN6246	2.90	653.0	HEGGUR
379799.6	482161.6	655.8	SN6247	3.80	652.0	STOPP
379785.4	482177.1	655.4	SN6248	4.00	651.4	STOPP
380051.2	482301.0	655.5	SN627	4.30	651.2	FAST
379657.3	482070.5	655.1	SN722	2.45	652.5	FAST
379710.3	482132.5	655.8	SN723	2.90	653.0	GRJOT
379766.4	482198.8	655.3	SN724	3.65	651.5	GRJOT
379844.0	482232.5	655.0	SN831	1.60	652.5	HEGGUR
379855.9	482278.2	654.3	SN832	4.00	650.3	HEGGUR
379881.6	482374.7	651.7	SN834	1.10	649.5	HEGGUR
379886.3	482392.7	651.7	SN835	2.75	648.9	HEGGUR
379890.9	482410.3	651.9	SN836	2.80	649.1	HEGGUR
379895.8	482428.1	653.7	SN837	4.65	649.1	HEGGUR
379900.7	482447.7	654.1	SN838	5.55	648.5	HEGGUR
379906.1	482467.2	654.5	SN839	4.90	649.6	HEGGUR
379919.0	482517.2	655.2	SN840	5.60	649.6	HEGGUR
379931.7	482565.2	655.7	SN841	7.10	648.6	FAST
379945.3	482615.9	656.2	SN842	7.40	648.8	FAST
379838.2	482423.6	652.0	SN851	2.80	649.2	HEGGUR
379785.6	482435.9	651.5	SN852	3.50	648.0	HEGGUR
37981.3	482462.3	648.8	SN854	0.40	648.4	HEGGUR
379633.0	482476.8	648.0	SN855	0.60	647.4	HEGGUR
379595.1	482487.2	646.4	SN856	0.50	645.9	KLÖPP
367163.1	472796.4	790.6	SN501	1.60	789.0	FAST
367260.3	472823.8	793.0	SN502	1.00	792.0	STOPP

367351.8	472849.7	798.6	SN503	0.60	798.0	FAST
367431.9	472856.7	796.3	SN504	1.80	794.5	FAST
367527.7	472823.1	795.8	SN505	1.20	794.6	FAST
367619.3	472790.8	795.3	SN506	0.20	795.1	GRJOT
367718.0	472756.0	792.4	SN507	0.10	792.3	GRJOT
367804.4	472725.6	791.0	SN508	1.40	789.6	FAST
367900.0	472691.8	796.8	SN509	1.60	795.2	FAST
367986.9	472661.1	801.7	SN510	1.00	800.7	FAST
368074.5	472630.1	802.0	SN511	0.10	801.9	GRJOT
368177.2	472594.3	800.5	SN512	1.00	799.5	GRJOT
368277.2	472559.1	801.1	SN513	0.10	801.0	GRJOT
368376.9	472524.1	805.7	SN514	2.30	803.4	FAST
368479.1	472488.5	802.2	SN515	0.60	801.6	FAST
368584.1	472452.5	802.5	SN516	2.00	800.5	FAST
368696.8	472412.5	802.3	SN517	1.60	800.7	FAST
368766.7	472383.3	802.3	SN518	0.20	800.0	FAST
368867.3	472341.8	802.3	SN519	0.90	801.4	FAST
368964.9	472301.8	794.2	SN520	1.40	792.8	FAST
369053.4	472265.8	795.0	SN521	1.00	794.0	FAST
369149.2	472226.8	792.0	SN522	1.00	791.0	FAST
369242.7	472188.9	789.3	SN523	2.30	787.0	FAST
369321.3	472157.0	788.5	SN524	2.00	786.5	FAST
369387.9	472130.0	788.7	SN525	2.60	786.1	FAST
369525.0	472277.3	802.1	SN502	0.60	801.5	FAST
369490.6	472267.9	798.5	SN504	1.50	797.3	FAST
369457.5	472547.9	797.5	SN505	0.80	796.7	FAST
369424.8	472633.0	798.6	SN506	1.50	797.1	FAST
369425.7	472734.7	798.4	SN507	1.20	797.2	FAST
369426.7	472833.3	798.9	SN508	0.40	798.5	GRJOT
369431.7	472933.8	797.8	SN509	1.20	796.6	FAST
369428.4	473037.1	797.5	SN510	1.30	796.3	STOPP
369483.0	473121.8	794.0	SN511	1.80	792.2	FAST
369533.7	473200.9	795.8	SN512	2.20	793.5	FAST
369585.8	473281.9	805.7	SN513	2.60	803.1	FAST
369673.6	473329.4	797.1	SN514	1.60	795.5	FAST
369761.5	473377.6	794.0	SN515	0.10	793.9	GRJOT
369880.9	473425.7	791.4	SN516	1.80	789.6	FAST
369998.9	473450.7	789.5	SN517	2.60	786.9	STOPP
36950.4	473462.2	800.1	SN518	2.60	797.5	STOPP
364468.3	508529.0	632.7	TT201	0.70	632.0	HEGGUR
364452.2	508541.1	633.1	TT202	0.60	632.5	HEGGUR
364435.9	508553.1	633.3	TT203	0.80	632.5	HEGGUR
364420.2	508564.9	633.5	TT204	0.70	632.8	STOPP
364404.4	508576.8	633.4	TT205	0.50	632.9	HEGGUR
364388.1	508588.9	633.5	TT206	0.70	632.8	HEGGUR
364372.8	508600.2	633.3	TT207	0.40	632.9	HEGGUR
364356.0	508613.0	633.6	TT208	0.50	633.1	HEGGUR
364339.2	508625.4	633.9	TT209	0.55	633.3	HEGGUR
364322.6	508637.8	634.1	TT210	0.40	633.7	HEGGUR



## ORKUSTOFNUN

## CORRAHORUN

VATNSORRUDFELD  
85.04.24

FLJOTSÐALSVIRKUN

1979-1982  
BLAD 61

Hnitakerfi: Lambert								
X-hnit (m)	Y-hnit (m)	Hed yfir- boras (m)	Nefn punkts	Dypt holu (m)	Borad nidur 1 hed (m)	Athugasand gerd hest var ad boras		
364263.8	508666.8	634.1	TT211	0.50	633.6			
364244.2	508696.3	633.6	TT212	1.00	632.6	HEGGUR		
364206.7	508724.3	633.6	TT213	0.40	633.2	HEGGUR		
364167.5	508753.5	633.9	TT214	0.40	633.5			
364131.9	508786.6	634.2	TT215	1.90	632.3	STOPP		
364100.8	508828.6	634.0	TT216	0.40	633.6			
363933.9	509646.0	624.1	TT221	1.10	623.0	STOPP		
363917.9	509692.1	625.3	TT222	2.10	623.2	STOPP		
363916.9	509742.3	625.9	TT223	2.20	623.7	FAST		
363888.0	509905.0	627.7	TT231	0.40	627.3	HEGGUR		
363880.3	509952.0	628.6	TT232	2.00	626.6	HEGGUR		
363871.7	509997.7	635.8	TT233	1.20	634.6	HEGGUR		
363839.7	510056.0	631.0	TT234	0.40	630.6	GRJOT		
363808.7	510112.3	630.5	TT235	0.40	630.1	HEGGUR		
363786.2	510153.2	630.9	TT236	0.20	630.7			
363763.0	510195.0	630.9	TT237	2.00	628.9	FAST		
363741.1	510234.8	631.3	TT238	2.60	628.7	STOPP		
363718.9	510275.1	631.7	TT239	2.40	629.3	STOPP		
363698.4	510312.2	632.0	TT240	2.40	629.5	FAST		
363677.3	510350.9	632.7	TT241	0.20	632.5			
363655.0	510391.5	633.7	TT242	0.80	632.8	HEGGUR		
363632.4	510432.8	634.1	TT243	0.80	633.3	HEGGUR		
363607.4	510478.0	633.6	TT244	0.50	633.1			
363587.5	510513.9	637.3	TT245	1.00	636.3	HEGGUR		
364483.3	508687.5	631.7	TT291	0.20	631.5	GRJOT		
364455.9	508649.2	632.8	TT292	0.80	632.0	HEGGUR		
364429.7	508612.4	633.3	TT293	0.30	633.0			
364376.4	508537.3	633.0	TT294	0.50	632.5	GRJOT		
364350.0	508499.9	632.9	TT295	0.50	632.4			
364315.8	508451.5	632.0	TT296	0.60	631.4	HEGGUR		
375066.1	493465.1	654.7	UC208	2.30	652.4	HFTT		
375015.3	493440.1	653.9	UC208	3.40	650.5	GRJOT		
370088.0	499017.7	637.4	XC827	1.75	635.7	FAST		



**LISTI YFIR HLJÓÐRADAMÆLINGAR**







Reið nr.	Hnit	Hzó	m y.s.	V1	Vu,Vd	Vt	Vu,Vd	Vt	Bykkt,m	Dypti,m
					V2		V3		1.lag	2.lag
						h1			h2	h2

AS35	A	361689.21	506120.70	623.30	0.5		3.30		1.8	
	B	361663.80	506074.03	625.04	0.5		3.70		3.5	2.3

AS36	A	361639.61	506033.56	625.80	0.5		3.30		2.4	
	B	361613.33	505986.01	625.80	0.4		4.00		3.6	2.4

AS37	A	361438.70	505696.10	624.00	0.7		3.20		3.1	
	B	361397.41	505654.94	621.80	0.6		3.60		3.4	2.4

AS38	A	360801.50	505605.48	613.50	0.9		3.70		2.3	
	B	360753.01	505620.65	613.00	0.6		4.80		4.2	2.7

AS39	A	360751.21	505569.25	608.70	0.8		3.60		2.0	6.0
	B	360699.74	505581.42	608.50	0.5		4.00		3.8	6.5

AS40	A	360796.39	505503.67	606.90	0.3		3.40		2.0	4.0
	B	360750.58	505472.46	605.50	0.4		3.40		3.4	6.0

AS41	A	360702.42	505534.04	607.00	0.6		3.40		1.5	7.0
	B	360699.61	505484.13	606.70	0.5		4.80		1.8	7.0

AS42	A	360753.21	505436.06	604.20	0.5		4.80		1.5	5.0
	B	360698.30	505433.73	605.20	0.5		4.80		4.8	5.0

AS43	A	360793.47	505352.48	605.30	0.4		3.30		3.0	1.0
	B	360741.99	505368.14	605.00	0.3		4.20		3.7	4.0

AS44	A	360742.59	505341.20	606.50	0.4		4.20		1.8	2.9
	B	360739.79	505287.80	609.50	0.5		3.60		3.9	5.9

AS45	A	360741.87	505267.86	607.00	0.4		5.20		2.4	
	B	360738.57	505216.45	605.10	0.8		3.60		4.3	2.4

AS46	A	360735.76	505166.55	605.10	1.0		4.60		2.7	
	B	360733.48	505109.66	606.30	0.7		4.40		4.5	1.5

AS50	A			0.5	3.00				2.6	
	B			0.6	3.40		3.2		3.2	

AS51	A			0.6	5.00				3.2	
	B			0.6	4.00		4.4		2.6	

AS52	A			0.6	3.20				2.7	
	B			0.6	3.50		3.3		3.0	

AS53	A			0.8	3.40				2.4	
	B			0.6	3.80		3.6		2.8	

AS54	A			0.7	3.10				2.4	
	B			0.7	3.60		3.3		3.2	

V = velocity / hljóðhraði  
u = up-dip / hallar upp  
d = down-dip / hallar niður  
t = true / réttur

Reið nr.	Hnit	Hzó	m y.s.	V1	Vu,Vd	Vt	Vu,Vd	Vt	Bykkt,m	Dypti,m
					V2		V3		1.lag	2.lag
						h1			h2	h2

DJ1	A			0.3			3.80		1.3	
	B			0.5			3.30		3.5	2.5

DJ2	A			0.3			4.90		2.6	
	B			0.3			3.50		4.1	2.6

DJ3	A			0.3			3.80		2.5	
	B			0.3			5.90		4.6	3.0

DJ4	A			0.4			4.80		2.5	
	B			0.6			2.50		3.3	1.9

DJ5	A			0.7			2.70		2.8	
	B			0.3			2.70		2.7	3.0

DJ6	A			0.4			3.30		3.2	
	B			0.4			5.00		4.0	3.4

DJ7	A			0.3			5.50		2.7	
	B			0.8			2.50		3.4	2.7

DJ8	A			0.2			2.60		3.3	
	B			0.3			2.40		2.5	2.9

DJ9	A			0.8			3.10		2.8	
	B			0.7			6.40		4.2	4.0

DJ10	A			0.7			2.50		2.7	
	B			0.5			4.60		3.2	3.4

DJ11	A			0.3			4.00		3.5	
	B			0.3			1.50		2.2	1.2

DJ12	A			0.3			2.40		3.7	
	B			0.3			3.60		2.9	4.9

DS20	A	359589.61	503900.28	62.92			4.10		11.0	
	B	359503.93	503960.32	61.15	0.4		3.30		10.0	

DS21	A	359550.91	503898.21	59.56	0.6		3.10		15.0	
	B	359473.37	503956.28	58.03	0.6		3.30		17.0	

DS22	A	359567.16	503862.86	50.15	0.4		3.20		7.3	
	B	359513.95	503876.96	48.76	0.4		3.60		7.5	

DS23	A	359303.91	503887.18	38.40			1.50		23.0	
	B	359383.91	503887.18	38.40	0.6		4.60		10.0	

DS23	B	359309.74	503956.02	36.14	1.5		4.00		9.0	
	B	359309.74	503956.02	36.14			1.50		16.0	

V = velocity / hljóðhraði  
u = up-dip / hallar upp  
d = down-dip / hallar niður  
t = true / réttur



Hæll nr.	Hnit	Hæð	Hljóðhraði, km/s			Þykkt, m		
			V1	Vu, Vd	V2	V3	Vt	Vl

EJ1	A	0.3	2.70					1.5			
EJ1	B	0.2	3.50					1.4			

EJ2	A	0.5	4.00					1.5			
EJ2	B	0.5	3.90					1.8			

EJ3	A	0.4	3.60					2.3			
EJ3	B	0.4	2.80					1.5			

EJ4	A	0.6	3.50					1.6			
EJ4	B	0.3	5.20					1.1			

EJ5	A	0.4	2.90					1.8			
EJ5	B	0.3	3.70					1.9			

EJ6	A	0.6	2.80					4.4			
EJ6	B	0.3	4.60					3.9			

EJ7	A	0.5	3.00					2.6			
EJ7	B	0.4	3.10					2.4			

EJ8	A	0.4	2.90					1.5			
EJ8	B	0.4	3.40					2.2			

EJ9	A	0.4	2.80					2.7			
EJ9	B	0.4	3.20					2.4			

EJ10	A	0.7	2.50					1.7			
EJ10	B	0.4	2.70					2.1			

EJ11	A	0.3	3.10					2.7			
EJ11	B	0.4	2.00					3.2			

EJ12	A	0.3	3.30					2.5			
EJ12	B	0.4	2.00					2.6			

EJ13	A	0.3	2.80					3.6			
EJ13	B	0.3	1.80					2.4			

EJ14	A	0.3	2.80					4.1			
EJ14	B	0.3	2.70					1.7			

EJ15	A	0.3	1.60					2.8			
EJ15	B	0.3	1.70					1.6			

EJ16	A	0.5	7.60					2.5			
EJ16	B	0.3	2.20					1.3			

EJ17	A	0.5	3.80					1.4			
EJ17	B	0.3	4.40					1.5			

V = velocity / hljóðhraði  
u = up-dip / hallar upp  
d = down-dip / hallar niður  
t = true / réttur

Hæll nr.	Hnit	Hæð	Hljóðhraði, km/s			Þykkt, m		
			V1	Vu, Vd	V2	V3	Vt	Vl

EJ18	A	0.3	2.90					1.2			
EJ18	B	0.4	6.40					2.5			

EJ19	A	0.3	4.50					1.3			
EJ19	B	0.5	2.80					1.3			

EJ20	A	0.3	2.80					1.6			
EJ20	B	0.4	4.00					2.3			

EJ21	A	0.4	4.50					2.0			
------	---	-----	------	--	--	--	--	-----	--	--	--

EJ22	A	0.4	5.40					5.0			
EJ22	B	0.3	4.50					2.0			

EJ23	A	0.4	3.20					1.8			
EJ23	B	0.3	5.90					2.6			

EJ24	A	0.3	5.70					1.9			
EJ24	B	0.3	3.70					1.4			

EJ25	A	0.4	5.50					1.0			
EJ25	B	0.3	3.80					1.6			

EJ26	A	0.4	4.50					2.1			
EJ26	B	0.3	3.30					1.3			

EJ27	A	0.7	4.70					2.8			
EJ27	B	0.7	4.60					2.8			

EJ28	A	0.8	5.20					5.6			
EJ28	B	0.8	4.40					4.8			

EJ29	A	0.7	4.00					3.5			
EJ29	B	0.7	4.20					3.2			

EJ30	A	0.8	5.10					3.5			
EJ30	B	0.6	4.10					3.4			

ES01	A	380883.00	480814.00	684.00	0.4	1.90		3.50	1.5	15.0	17
ES01	B	380830.66	480923.51	683.77	0.4	2.00		3.50	2.5	13.0	16

ES02	A	380794.38	480991.59	683.36	0.4	1.70		2.90	2.0	13.0	15
ES02	B	380737.42	481097.62	682.39	0.4	1.90		3.2	2.0	15.0	17

ES03	A	380728.96	481133.55	682.54	0.4	2.30		5.80	2.0	19.0	21
ES03	B	380675.29	481239.62	680.80		2.00		5.0	1.0	17.0	18

ES04	A	380591.15	481293.25	677.81	0.4	1.20		2.80	2.0	10.0	12
ES04	B	380517.39	481387.30	674.45	0.4	0.80		3.0	2.0	6.0	8

V = velocity / hljóðhraði  
u = up-dip / hallar upp  
d = down-dip / hallar niður  
t = true / réttur



Reili nr.	Hnit	Bæð	Hljóðhraði, km/s	Þykkt, m	Dýpi, m
	X-vestur	Y-norður	V1	1. lag h1	2. lag h2

Reili nr.	Hnit	Bæð	Hljóðhraði, km/s	Þykkt, m	Dýpi, m
	X-vestur	Y-norður	V1	1. lag h1	2. lag h2

RS05	A	380538.07	481558.68	676.04	0.4	1.50	3.60	5.0	12.0	17
	B	380511.58	481675.94	676.09	0.4	1.50	4.10	3.8	17.0	20

RS22	A	380200.08	481746.31	665.22	1.00	1.00	5.00	8.0		
	B	380107.00	481764.00	663.90	1.00	1.0	3.20	3.9	2.0	

RS06	A	380563.43	481594.03	677.65	0.4	1.30	2.90	4.0	12.0	16
	B	380443.65	481599.05	673.62	0.4	1.60	4.40	3.5	7.0	14.0

RS23	A	380393.58	481864.42	668.67	0.5	1.40	4.70	4.0	19.0	23
	B	380295.98	481857.11	666.52	0.5	1.40	4.70	5.0	14.0	19

RS07	A	380224.00	481610.48	665.29	1.70	1.70	3.80	17.0		
	B	380105.24	481616.98	664.04	1.40	1.5	4.00	3.9	13.0	

RS24	A	380354.76	481743.57	669.66	0.4	1.50	3.30	4.0	20.0	24
	B	380342.92	481646.60	670.23	0.4	1.70	3.40	3.3	19.5	23

RS08	A	380023.00	481620.00	663.50	1.40	1.40	3.80	2.0	18.0	20
	B	379902.92	481627.58	661.84	0.5	1.40	3.80	2.0	18.0	20

RS25	A	380235.76	481857.73	665.28	1.20	1.20	3.50	4.0		
	B	380141.78	481862.44	663.88	1.40	1.3	4.50	3.9	7.0	

RS09	A	379811.66	481631.71	661.16	0.5	1.50	3.80	5.0		
	B	379692.05	481639.95	660.51	0.5	1.50	3.90	5.0		

RS26	A	380289.80	481947.19	665.46	0.5	1.60	3.70	2.0	9.0	11
	B	380192.08	481937.05	663.69	0.5	1.60	3.60	2.0	10.0	12

RS10	A	380413.16	481392.73	671.72	0.5	1.50	2.70	2.5	18.5	21
	B	380317.21	481398.53	669.66	0.5	1.50	3.30	3.0	22.0	24

RS27	A	380305.44	481682.67	668.94	0.4	1.40	4.60	2.0	20.0	22
	B	380296.23	481802.37	667.56	0.4	1.30	3.30	3.8	15.0	17

RS11	A	380213.06	481403.59	667.66	0.4	1.70	4.50	2.5	24.0	27
	B	380106.16	481408.87	665.62	1.50	1.6	3.30	3.8	26.0	

RS28	A	380200.40	481668.82	665.33	0.5	1.60	4.20	2.0	15.0	17
	B	380242.78	481781.19	666.38	0.5	1.50	4.00	4.1	13.0	15

RS12	A	380005.11	481412.13	663.98	1.30	1.30	3.40	14.0		
	B	379905.17	481418.24	662.37	0.5	1.40	3.80	3.0	9.0	12

RS29	A	380121.82	481635.71	664.17	1.30	1.30	6.30	12.0		
	B	380107.92	481753.88	663.68			3.50	4.5	2.0	

RS13	A	380391.91	481066.65	670.58	0.5	1.60	4.00	3.5	27.0	31
	B	380272.71	481079.40	667.72	0.5	1.50	3.20	3.6	27.0	29

RS30	A	380650.00	481771.00	677.20	0.8	2.00	4.00	2.5	15.5	18
	B	380569.00	481777.00	675.00	0.4	1.60	4.00	4.0	14.0	17

RS14	A	380238.28	481082.53	666.90	0.5	1.60	4.50	2.0	42.0	44
	B	380118.97	481095.66	664.15	1.50	1.5	3.30	3.8	26.0	

RS31	A	380495.29	481773.05	674.47	0.3	1.60	5.50	4.5	25.5	30
	B	380384.00	481759.00	671.30	0.3	1.60	3.50	4.3	18.5	23

RS15	A	380063.14	481101.91	663.04	1.60	1.60	3.20	22.0		
	B	379944.16	481120.00	661.54	1.50	1.5	4.20	3.6	26.0	

RS32	A	380335.55	481766.26	668.96	0.3	1.60	5.80	2.4	16.5	19
	B	380195.00	481751.00	665.40	1.30	1.4	2.70	3.7	14.0	

RS16	A	380347.89	481400.32	670.24	0.5	1.50	4.80	4.0	27.0	31
	B	380297.40	481508.09	668.19	0.5	1.50	3.60	4.1	25.0	28

RS33	A	380267.14	481763.51	667.00	0.5	1.80	5.20	1.8	15.0	17
	B	380129.00	481746.00	663.90	0.8		2.80	3.6	2.0	

RS17	A	380207.83	481451.32	667.14	0.4	1.60	4.40	2.5	24.0	27
	B	380178.38	481566.77	665.30	0.4	1.50	2.90	3.5	22.0	24

RS34	A	380016.00	481704.00	663.20	0.3		5.20	4.2		
	B	379955.00	481681.00	662.20	0.5		4.00	4.5	3.3	

RS18	A	380085.15	481464.07	664.68	0.4	1.30	3.20	1.5	12.5	14
	B	380063.93	481582.11	663.96	0.4	1.60	3.90	4.0	10.0	14

RS35	A	379945.00	481677.00	661.90	0.4		3.40	3.4	3.4	
	B	379891.00	481649.00	661.30	0.7		3.20	3.3	6.0	

RS19	A	379926.49	481475.43	662.53	0.4	1.70	4.80	4.5	9.0	14
	B	379880.43	481585.74	661.86	0.4	1.50	3.50	4.0	16.0	17

RS36	A	379732.55	481584.15	661.19	0.4		4.00	5.0		
	B	379675.00	481557.00	661.20	0.4		3.00	3.4	4.3	

RS20	A	380254.23	481552.64	666.61	1.70	1.70	4.40	22.0		
	B	380199.12	481657.86	664.94	1.60	1.6	3.30	3.8	16.0	

RS37	A	379577.15	481516.24	661.29	0.3		3.40	2.4		
	B	379516.00	481486.00	660.20	0.4		3.40	3.4	3.3	

RS21	A	380319.54	481706.09	668.72	0.5	1.60	5.00	3.0	18.0	21
	B	380224.91	481733.85	666.06	0.5	1.30	2.50	3.3	16.0	18

RS38	A	379349.02	481416.44	659.31	0.4		5.60	3.6		
	B	379290.00	481388.00	660.80	0.6		2.70	3.6	2.1	

V = velocity / hljóðhraði  
 u = up-dip / hallar upp  
 d = down-dip / hallar niður  
 t = true / réttur



Rétt	Hnit	Ræð	Hljóðhraði, km/s	Þykkt, m	Dýpi, m				
nr.	X-vestur	Y-norður	m y.s.	V1	V2	V3	1. lag	2. lag	3. lag
				Vu, Vd	Vt	Vu, Vd	h1	h2	h2

RS39	A	379187.00	481345.00	661.00	0.5		4.80	2.3	
	B	379122.00	481314.00	660.10	0.9		4.40	4.6	3.1

RS40	A	378893.45	481187.01	661.69	0.4		6.40	2.0	
	B	378844.00	481143.00	660.80	0.5		3.00	4.1	1.7

RS41	A	378671.26	480991.55	657.29	0.7		4.40	2.4	
	B	378625.00	480947.00	657.20	0.8		4.00	4.2	2.4

RS42	A	378452.53	480797.96	657.95	0.5		6.60	3.0	
	B	378404.00	480754.00	657.30	0.6		3.30	4.4	1.8

RS43	A	378303.18	480667.09	657.23	0.4		4.00	2.4	
	B	378252.00	480622.00	656.00	1.0		2.60	3.2	2.0

RS44	A	378232.00	480605.00	651.10	1.1		3.80	1.3	
	B	378183.00	480559.00	652.20	0.9		4.60	4.2	2.2

RS45	A	378156.00	480511.00	647.20	0.3		4.20	1.9	
	B	378133.00	480570.00	647.00	0.6		4.80	4.5	2.1

RS46	A	378135.00	480470.00	645.50			4.20	1.0	
	B	378095.00	480521.00	645.50			4.00	4.1	1.0

RS47	A	378072.00	480460.00	645.50			3.80	1.5	
	B	378024.00	480417.00	645.50			1.20	3.80	1.2

RS48	A	378023.00	480417.00	645.50			3.80	1.5	
	B	377975.00	480372.00	645.50			1.50	3.80	8.2

RS49	A	377975.00	480373.00	645.50			5.00	9.5	
	B	377926.00	480330.00	645.50			1.60	3.60	9.0

RS50	A	377883.20	480297.49	647.18	0.6		3.80	1.2	
	B	377837.00	480254.00	651.50	0.6		4.80	4.2	1.8

RS51	A	377811.82	480233.94	653.25	0.4		3.30	2.4	
	B	377738.00	480166.00	655.00	0.5		3.00	3.1	2.5

RS52	A	377741.00	480171.00	655.00	0.4		3.50	2.6	
	B	377664.00	480095.00	659.00	0.5		3.10	3.3	1.8

RS53	A	377637.08	480069.55	660.05	0.5		4.30	1.8	
	B	377560.00	480005.00	664.00	0.5		4.30	4.3	1.8

RS54	A	377443.47	479728.15	664.16	0.8		3.10	1.6	
	B	377407.00	479627.00	662.40	0.8		3.70	3.4	3.2

RS55	A	377409.59	479626.11	662.36	1.0		3.20	3.0	
	B	377351.00	479540.00	664.10	0.6		2.90	3.0	0.9

V = velocity / hljóðhraði  
u = up-dip / hallar upp  
d = down-dip / hallar niður  
t = true / réttur

Rétt	Hnit	Ræð	Hljóðhraði, km/s	Þykkt, m	Dýpi, m				
nr.	X-vestur	Y-norður	m y.s.	V1	V2	V3	1. lag	2. lag	3. lag
				Vu, Vd	Vt	Vu, Vd	h1	h2	h2

RS101	A	380784.44	481495.79	685.88			1.70	4.10	13.0
	B	380694.76	481416.27	683.71			2.40	2.0	4.3

RS102	A	380789.02	481504.19	685.79			2.00	3.60	12.6
	B	380801.83	481622.94	683.75			1.70	1.8	4.0

RS103	A	380694.11	481557.55	681.39	0.4		1.60	3.30	9.0
	B	380590.74	481498.04	678.20	0.7		1.80	4.30	12.5

RS104	A	380801.83	481622.94	683.75			1.90	3.40	17.0
	B	380703.23	481561.59	681.90	0.4		1.80	1.8	2.3

RS105	A	380927.40	481814.07	684.19	0.4		2.00	3.80	14.0
	B	380809.42	481798.93	680.81	0.4		1.60	1.8	0.5

RS106	A	380798.87	481797.17	680.58	0.5		1.80	4.70	16.6
	B	380680.02	481780.07	677.28			1.40	3.10	13.5

RS107	A	380561.80	481728.79	675.40	0.4		1.70	3.00	18.0
	B	380448.98	481688.27	672.52			0.70	1.0	28.5

RS108	A	380795.38	481925.96	677.34	0.3		2.00	3.00	6.7
	B	380677.31	481911.37	674.55	0.3		1.80	1.9	15.9

RS109	A	380659.53	481909.90	673.71	0.9		1.50	3.30	11.0
	B	380540.39	481895.58	671.91	0.8		1.70	1.6	3.80

RS110	A	380529.38	481893.37	671.82	0.6		1.80	5.60	8.7
	B	380411.86	481868.43	668.94	0.5		1.60	1.7	7.3

RS111	A	380383.19	481798.00	670.07	0.4		1.60	5.00	5.4
	B	380423.48	481910.02	668.93	0.4		1.50	4.20	19.8

RS112	A	380290.89	481862.15	666.17			1.60	3.50	15.0
	B	380288.81	481979.04	665.12			1.60	1.6	4.20

RS113	A	380110.44	481867.44	663.13			2.00	3.70	7.0
	B	380126.84	481985.63	662.70			1.40	1.6	3.7

RS114	A	380493.91	481961.09	669.78	0.4		1.70	3.90	5.0
	B	380384.40	482010.61	666.74	0.4		1.40	1.5	2.3

RS115	A	380369.51	482017.14	666.35			1.40	5.30	21.6
	B	380259.14	482064.85	663.55			1.20	1.3	2.90

RS116	A	380250.39	482069.21	663.23			0.90	4.50	12.3
	B	380142.62	482117.77	660.37			0.70	0.8	7.8

RS117	A	380790.25	482061.52	674.59			1.30	2.70	7.2
	B	380676.23	482098.39	670.91			0.70	0.9	10.0

V = velocity / hljóðhraði  
u = up-dip / hallar upp  
d = down-dip / hallar niður  
t = true / réttur



Reið nr.	Reið	Hljóðhraði, km/s	Þykkt, m	Dýpi, m
		V1	1. lag h1	2. lag h2

Reið nr.	Reið	Hljóðhraði, km/s	Þykkt, m	Dýpi, m
		V1	1. lag h1	2. lag h2

ES118	A	380647.11	482108.41	669.94	0.4	0.80	3.60	1.0	14.0	15
	B	380552.88	482140.26	667.59	0.4	0.80	3.20	3.4	1.0	10.0

S3	A	381002.00	481279.00	695.10	0.5	1.60	5.00	1.8	11.0	13
	B	380996.00	481158.00	694.50	0.7	1.50	4.50	4.7	1.6	9.3

ES119	A	380541.18	482143.47	667.19	1.20	3.30	9.1			
	B	380426.92	482178.12	664.12	1.10	2.90	3.1			

S4	A	380923.00	481301.00	691.00	0.5	1.40	5.00	1.7	10.4	12
	B	380902.00	481241.00	689.90	0.5	1.60	4.30	4.6	1.9	7.7

ES120	A	380416.10	482180.56	664.01	1.10	2.80	10.8			
	B	380325.25	482207.60	662.29	1.00	2.70	2.7			

S5	A	380820.00	481292.00	686.40	0.7	1.60	2.70	1.5	8.8	10
	B	380825.00	481195.00	686.70	0.4	1.60	2.40	2.5	2.6	

ES121	A	380314.93	482210.21	662.06	0.90	4.00	10.0			
	B	380221.31	482238.32	659.67	0.90	4.00	5.0			

S6	A	380687.00	481265.00	681.30	1.80	1.80	22.5			
	B	380568.00	481282.00	676.80	0.6	1.80	9.1			

ES122	A	380651.65	481980.56	672.51	0.70	3.40	14.0			
	B	380676.23	482098.39	670.91	0.70	3.10	12.5			

S7	A	380610.00	481280.00	678.80	0.4	1.00	4.30	1.6	6.1	8
	B	380621.00	481183.00	670.40	1.50	1.20	2.30	3.0	6.0	

ES123	A	380493.91	481961.09	669.78	0.4	2.70	5.0	21.3	26	
	B	380480.30	482080.92	667.19	0.4	2.20	3.0	19.2	22	

S8	A	380499.00	481280.00	674.80	0.3	0.60	3.00	1.3	10.3	12
	B	380580.00	481280.00	677.60	0.3	1.20	0.8	4.10	2.8	20.6

ES124	A	380250.39	482069.21	663.23	1.10	3.70	14.4			
	B	380294.50	482181.17	662.11	1.10	3.60	13.3			

S9	A	380304.00	481345.00	669.70	0.3	1.60	4.70	3.2	32.1	35
	B	380313.00	481225.00	669.20	0.3	1.40	4.10	4.4	2.4	31.7

ES125	A	380103.31	482081.00	660.67	1.00	4.70	13.0			
	B	380107.91	482200.34	658.20	1.00	3.70	4.1			

S10	A	380213.00	481298.00	667.00	0.4	1.30	4.90	1.8	32.4	34
	B	380092.00	481306.00	664.70	0.6	1.30	4.10	4.5	1.4	32.7

ES200	A	380656.00	482100.00	670.50	0.4	3.10	2.5	10.0	13	
	B	380553.00	482132.00	667.50	0.4	2.60	2.8	2.0	8.0	10

S11	A	379996.00	481363.00	663.40	1.50	2.80	16.2			
	B	380003.00	481243.00	662.90	1.40	3.50	3.1	23.8		

ES201	A	380479.00	482077.00	667.50	0.4	3.40	2.0	11.0	13	
	B	380551.00	482138.00	667.50	0.4	2.80	3.1	2.0	8.0	10

S12	A	379900.00	481318.00	662.00	0.4	0.80	3.70	1.5	6.8	8
	B	379779.00	481325.00	660.90	0.3	1.50	3.60	2.0	6.6	9

ES202	A	380477.00	482078.00	667.50	0.4	3.50	3.0	8.0	11	
	B	380422.00	482173.00	664.50	0.4	2.30	2.8	1.5	7.5	9

S13	A	379695.00	481395.00	661.50	0.4	5.40	3.3			
	B	379693.00	481297.00	661.20	0.5	3.50	4.2	2.4		

ES203	A	380373.00	482186.00	663.50	1.00	3.70	12.5			
	B	380277.00	482214.00	661.00	1.00	3.10	9.5			

S14	A	379598.00	481337.00	660.40	0.4	7.40	5.0			
	B	379503.00	481342.00	660.90	0.5	3.10	4.4	2.1		

ES204	A	380274.00	482216.00	661.00	1.00	4.50	10.5			
	B	380173.00	482246.00	658.50	1.00	2.90	2.0			

S15	A	379480.00	481287.00	657.50	0.3	2.80	4.4			
	B	379480.00	481287.00	657.50	0.3	2.80	4.6			

ES205	A	380715.00	482273.00	670.00	0.4	4.00	2.0	8.0	10	
	B	380614.00	482301.00	667.00	0.4	3.80	3.9	1.0	12.0	13

S16	A	379321.00	481332.00	660.00	0.7	3.00	2.2			
	B	379227.00	481312.00	660.70	0.4	7.50	4.3	4.8		

ES206	A	380614.00	482301.00	667.00	0.4	4.30	1.0	13.0	14	
	B	380520.00	482325.00	665.00	0.4	3.40	3.8	1.0	10.0	11

S17	A	379093.00	481361.00	660.20		4.50	3.5			
	B	379113.00	481265.00	659.60		4.50	4.5	2.0		

S1	A	381221.00	481278.00	710.10	0.5	2.00	1.9	27.5	29	
	B	381223.00	481157.00	708.50	0.5	1.90	4.1	1.9	23.5	25

S18	A	378965.00	481256.00	661.90		4.00	2.0			
	B	378869.00	481237.00	662.10		4.00	4.0	1.0		

S2	A	381107.00	481296.00	701.40	0.6	1.60	1.7	17.9	20	
	B	381096.00	481176.00	700.50	0.4	1.80	4.2	2.2	16.8	19

S19	A	378823.00	481227.00	661.80	1.30	4.70	6.0			
	B	378728.00	481206.00	660.80	0.80	5.00	4.8	4.4		

V = velocity / hljóðhraði  
u = up-dip / hallar upp  
d = down-dip / hallar niður  
t = true / réttur

V = velocity / hljóðhraði  
u = up-dip / hallar upp  
d = down-dip / hallar niður  
t = true / réttur



Hæll nr.	Rnit	X-vestur	Y-norður	Hæð m y.s.	Hljóðhraði, km/s			Þykkt, m			Dýpi, m			
					V1	Vu, Vd	Vt	1. lag	2. lag	3. lag				
S20	A	378546.00	481169.00	658.10	0.7	4.50	3.40	4.50	4.5	2.20	2.7	2.0	5.0	7
S21	A	378473.00	481175.00	657.50	0.8	4.90	5.50	3.90	4.6	2.6	2.6	2.0	5.0	7
S22	A	378327.00	481122.00	660.50	0.8	1.80	3.40	4.70	3.9	1.8	5.0	2.0	5.0	7
S23	A	378141.00	481015.00	652.80	0.8	2.20	4.20	3.60	3.9	2.2	10.9	11.0	13	13
S24	A	378119.00	480922.00	655.10	0.4	2.50	4.80	5.00	4.9	2.7	2.3	2.3	17.0	14.6
S25	A	378004.00	480788.00	645.70	2.80	2.20	5.60	6.00	5.8	5.8	5.8	5.8	17.0	14.6
S26	A	377967.00	480697.00	644.10	3.00	2.90	6.43.80	6.43.80	2.9	0.5	0.5	0.5	15.2	14.0
S27	A	377785.00	480464.00	649.80	1.60	1.20	4.30	5.20	4.7	1.9	8.0	10	10	10
S29	A	377722.00	480236.00	654.40	0.5	1.20	3.00	3.50	3.2	1.7	4.5	6	6	6
S30	A	377639.00	480180.00	658.90	1.10	0.80	3.50	3.70	3.6	5.4	4.8	5.4	4.8	4.8
S31	A	377526.00	480068.00	664.10	0.7	0.6	3.80	4.10	3.9	2.9	3.2	2.9	3.2	3.2
S32	A	377431.00	479862.00	663.70	0.6	0.4	3.30	3.90	3.6	2.1	2.5	2.1	2.5	2.5
S33	A	377404.00	479574.00	661.20	0.5	1.80	5.50	5.40	5.4	3.1	12.7	16	16	16
S35	A	377303.00	479533.00	664.30	0.7	2.10	1.3	2.9	1.3	1.3	2.9	1.3	2.9	2.9
S36	A	376819.00	478860.00	675.70	0.80	1.10	3.50	4.30	3.9	4.0	5.9	4.0	5.9	4.0
S37	A	376790.00	478677.00	676.10	0.5	0.4	3.60	3.60	3.6	1.7	2.3	1.7	2.3	2.3
S38	A	376573.00	478580.00	676.10	0.6	0.7	4.10	3.20	3.6	2.8	2.2	2.8	2.2	2.2

V = velocity / hljóðhraði  
u = up-dip / hallar upp  
d = down-dip / hallar niður  
t = true / réttur

Hæll nr.	Rnit	X-vestur	Y-norður	Hæð m y.s.	Hljóðhraði, km/s			Þykkt, m			Dýpi, m			
					V1	Vu, Vd	Vt	1. lag	2. lag	3. lag				
S39	A	376518.00	478634.00	673.90	0.5	3.80	3.80	3.50	3.6	2.2	2.6	2.6	2.6	2.6
S40	A	376379.00	478685.00	673.70	0.8	3.60	3.60	3.90	3.7	2.0	2.6	2.0	2.6	2.6
S41	A	376215.00	478738.00	675.70	0.7	4.10	4.10	4.00	4.0	4.0	2.7	4.0	2.7	2.7
S42	A	376112.00	478782.00	670.70	0.7	3.70	3.70	3.80	3.7	1.5	2.0	2.0	1.5	1.5
S43	A	376047.00	478801.00	669.00	0.6	3.90	3.90	4.00	3.9	1.8	2.2	2.2	1.8	1.8
S45	A	375821.00	479051.00	672.60	0.7	2.70	2.70	2.6	2.6	2.6	2.6	2.6	2.6	2.6
S46	A	374786.00	479225.00	669.70	0.3	2.90	2.90	3.50	3.2	2.9	2.5	2.5	2.9	2.9
S47	A	374335.00	479187.00	674.10	0.6	2.20	4.00	3.70	3.8	1.1	12.0	13	13	13
S48	A	374169.00	479165.00	664.30	0.5	2.70	3.50	3.50	3.5	2.2	2.2	2.2	2.2	2.2
S49	A	374106.00	479151.00	660.30	0.8	4.40	4.40	3.40	3.8	2.5	2.5	2.5	2.5	2.5
S50	A	373968.00	479055.00	652.50	0.4	3.60	3.60	3.3	3.3	2.2	2.2	2.2	2.2	2.2
S51	A	373884.00	479035.00	650.10	0.3	4.00	4.00	3.6	3.6	2.3	2.3	2.3	2.3	2.3
S52	A	373782.00	479017.00	649.60	1.50	1.50	5.30	4.30	4.7	10.2	10.2	10.2	7.0	9
S53	A	373733.00	478992.00	649.20	1.50	1.50	4.20	3.70	3.9	10.0	9.4	10.0	9.4	9.4
S54	A	373706.00	478945.00	650.50	0.8	1.40	3.10	3.3	3.3	1.3	11.0	12	12	12
S55	A	373617.00	478889.00	651.00	0.3	1.40	5.10	4.1	4.1	2.0	8.0	10	10	10
S56	A	373525.00	478905.00	651.00	0.5	1.30	3.40	3.8	3.8	4.1	5.9	4.1	5.9	5.9

V = velocity / hljóðhraði  
u = up-dip / hallar upp  
d = down-dip / hallar niður  
t = true / réttur



1985-04-09

1985-04-09

1985-04-09

1985-04-09

1985-04-09

1985-04-09

1985-04-09

1985-04-09

1985-04-09

1985-04-09

1985-04-09

1985-04-09

1985-04-09

1985-04-09

1985-04-09

1985-04-09

1985-04-09

1985-04-09

1985-04-09

1985-04-09

1985-04-09

1985-04-09

1985-04-09

1985-04-09

1985-04-09

1985-04-09

1985-04-09

1985-04-09

1985-04-09

1985-04-09

1985-04-09

1985-04-09

1985-04-09

1985-04-09

V = velocity / hljóðhraði  
u = up-dip / hallar upp  
d = down-dip / hallar niður  
t = true / réttur

V = velocity / hljóðhraði  
u = up-dip / hallar upp  
d = down-dip / hallar niður  
t = true / réttur

Reili nr.	Snit	Reð	hljóðhraði, km/s	þykkt, m	Dýpi, m					
	X-vestur	Y-norður	V1	Vu, Vd	1. lag h1					
S57	A	380864.00	481298.00	688.10	0.6	1.60	3.90	2.5	14.0	17
	B	380856.00	481177.00	688.00	0.4	1.70	5.00	4.4	1.8	8.0
S58	A	380784.00	481286.00	684.60	0.5	1.50	3.50	3.5	19.0	19.0
	B	380778.00	481166.00	684.40	0.5	1.70	6.20	4.5	23.0	23.0
S60	A	380544.00	481250.00	676.10	0.5	1.50	3.60	3.9	4.20	3.9
	B	380544.00	481250.00	676.10	0.5	1.50	3.60	3.9	4.20	3.9
S61	A	380447.00	481302.00	673.20	0.3	0.80	2.80	2.6	13.3	18.0
	B	380440.00	481182.00	672.60	0.3	0.80	2.40	2.6	10.8	18.0
S62	A	380150.00	484200.00	720.00	0.4	2.40	5.80	4.7	4.6	21.0
	B	380350.00	484350.00	720.00	0.4	0.70	3.90	4.7	2.0	11.0
S63	A	382050.00	487900.00	800.00	0.4	1.10	3.20	3.6	1.5	6.0
	B	381850.00	487950.00	800.00	0.4	1.10	4.00	3.6	6.9	6.9
S68	A	382400.00	487750.00	810.00	0.4	1.30	2.90	3.2	1.9	5.0
	B	382200.00	487750.00	810.00	0.6	2.00	3.50	3.2	1.9	19.0
S69	A	383350.00	488650.00	790.00	0.4	1.30	2.50	2.5	2.7	2.7
	B	383200.00	488550.00	790.00	0.4	1.30	2.50	2.5	2.5	2.5
S70	A	383450.00	489800.00	800.00	0.4	1.10	2.60	2.4	2.4	2.4
	B	383450.00	489800.00	800.00	0.4	1.10	3.00	2.8	3.4	3.4
S71	A	382650.00	490400.00	730.00	0.5	0.5	3.90	3.7	4.8	4.8
	B	382850.00	490400.00	730.00	0.5	0.5	3.50	3.7	3.5	3.5
S72	A	382950.00	490500.00	730.00	0.4	0.4	4.00	3.6	6.5	6.5
	B	383000.00	490300.00	730.00	0.7	0.7	3.20	3.6	10.8	10.8
S73	A	386800.00	484450.00	850.00	0.7	1.50	5.8	5.8	5.8	5.8
	B	386850.00	484500.00	850.00	0.7	1.50	12.5	12.5	12.5	12.5

Reili nr.	Snit	Reð	hljóðhraði, km/s	þykkt, m	Dýpi, m					
	X-vestur	Y-norður	V1	Vu, Vd	1. lag h1					
S75	A	387150.00	484350.00	840.00	1.00	1.00	3.60	3.5	8.0	8.0
	B	387150.00	484250.00	840.00	1.50	1.2	3.50	3.5	18.0	18.0
S76	A	387150.00	484350.00	840.00	0.5	4.60	4.3	2.7	2.7	2.7
	B	387150.00	484250.00	840.00	0.3	4.00	4.3	1.6	1.6	1.6
S77	A	387150.00	484350.00	840.00	0.3	5.40	3.5	2.7	2.7	2.7
	B	387150.00	484250.00	840.00	0.4	2.60	3.5	1.4	1.4	1.4
S78	A	387150.00	484350.00	840.00	0.3	4.10	4.5	1.6	1.6	1.6
	B	387150.00	484250.00	840.00	0.5	5.00	4.5	1.6	1.6	1.6
S79	A	387150.00	484350.00	840.00	0.4	4.50	4.1	1.5	1.5	1.5
	B	387150.00	484250.00	840.00	1.4	3.80	4.1	3.6	3.6	3.6
S80	A	387150.00	484350.00	840.00	0.3	4.90	4.0	1.4	1.4	1.4
	B	387150.00	484250.00	840.00	0.5	3.40	4.0	1.4	1.4	1.4
S81	A	387150.00	484350.00	840.00	0.3	3.10	3.8	1.6	1.6	1.6
	B	387150.00	484250.00	840.00	0.4	4.90	3.8	1.2	1.2	1.2
S82	A	387150.00	484350.00	840.00	0.5	3.30	3.9	1.6	1.6	1.6
	B	387150.00	484250.00	840.00	0.4	4.90	3.9	2.8	2.8	2.8
S83	A	387150.00	484350.00	840.00	0.3	3.50	4.2	1.2	1.2	1.2
	B	387150.00	484250.00	840.00	0.5	5.20	4.2	3.1	3.1	3.1
S84	A	387150.00	484350.00	840.00	0.4	3.60	4.5	2.4	2.4	2.4
	B	387150.00	484250.00	840.00	0.4	6.00	4.5	2.7	2.7	2.7
S85	A	387150.00	484350.00	840.00	1.10	1.10	6.90	5.0	5.0	5.0
	B	387150.00	484250.00	840.00	1.50	1.3	5.30	6.0	5.5	5.5
S86	A	387150.00	484350.00	840.00	0.4	3.30	4.1	1.2	1.2	1.2
	B	387150.00	484250.00	840.00	0.4	5.50	4.1	1.2	1.2	1.2
S87	A	387150.00	484350.00	840.00	0.3	1.20	2.70	2.9	2.9	2.9
	B	387150.00	484250.00	840.00	0.3	1.20	7.00	3.9	1.6	1.6
S88	A	387150.00	484350.00	840.00	0.5	3.40	3.40	2.7	2.7	2.7
	B	387150.00	484250.00	840.00	0.4	4.20	3.8	2.3	2.3	2.3
S89	A	387150.00	484350.00	840.00	0.5	5.10	5.10	1.8	1.8	1.8
	B	387150.00	484250.00	840.00	0.3	4.00	4.5	1.4	1.4	1.4
S90	A	387150.00	484350.00	840.00	0.70	0.70	3.20	1.8	1.8	1.8
	B	387150.00	484250.00	840.00	1.10	0.9	4.10	3.6	1.4	1.4
S91	A	387150.00	484350.00	840.00	0.8	0.8	3.60	2.2	2.2	2.2
	B	387150.00	484250.00	840.00	0.4	0.4	2.50	3.0	2.5	2.5



Reið nr.	Þétt	Þétt	Þétt	V1	V2	V3	Þykkt, m	Dýpi, m
	X-vestur	Y-norður	m y.s.	Vu, Vd	Vt	Vu, Vd	1. lag h1	2. lag h2
PS17	A	376390.75	490621.40	654.20	0.8	4.80	3.40	2.7
	B	376382.15	490671.18	655.00	0.8	4.10	3.40	2.0
PS18	A	376439.90	490315.71	651.60	0.5	3.60	3.00	2.6
	B	376430.82	490363.99	652.30	0.6	4.60	2.80	2.3
PS1	A	376345.43	490899.21	654.10	0.8	4.80	4.0	1.7
	B	376337.78	490952.99	653.70	0.5	4.80	4.0	3.0
PS2	A	376301.82	491201.47	655.50	0.6	4.40	4.4	3.9
	B	376264.31	491244.43	653.90	0.8	4.40	4.4	2.4
PS3	A	376115.29	491417.28	653.50	1.0	6.40	4.0	2.8
	B	376079.84	491455.27	653.50	1.0	4.00	4.9	2.0
PS4	A	375926.20	491638.54	654.00	0.6	3.90	1.9	4.0
	B	375889.19	491681.50	653.80	0.5	6.10	4.8	2.3
PS5	A	375853.65	491894.08	653.40	1.0	4.60	3.0	1.9
	B	375861.00	491948.04	653.40	0.8	4.80	4.7	2.3
PS6	A	375894.14	492185.85	653.20	0.5	4.20	2.3	3.0
	B	375879.50	492239.55	653.50	0.5	5.20	4.6	2.5
PS7	A	375777.58	492485.27	653.90	0.8	3.20	1.8	3.0
	B	375748.05	492530.32	653.90	0.4	4.40	2.1	3.7
PS8	A	375579.24	492711.56	654.20	0.6	3.00	2.1	3.0
	B	375524.83	492731.58	654.30	0.8	3.00	2.0	3.0
PS9	A	375254.31	492875.61	654.00	0.4	3.00	2.2	2.2
	B	375215.90	492915.57	654.50	0.3	4.40	2.9	2.9
PS10	A	375096.23	493099.31	652.70	0.6	4.00	2.4	2.4
	B	375085.80	493154.70	652.80	0.5	3.80	1.8	1.8
PS11	A	375031.09	493383.27	653.60	1.0	3.60	2.5	2.5
	B	375016.67	493442.16	653.70	0.4	4.60	1.6	1.6
PS12	A	374843.57	493625.97	653.60	0.6	4.20	2.1	2.1
	B	374807.16	493666.42	653.50	1.3	3.60	2.0	2.0
PS13	A	374604.13	493885.70	651.50	0.4	5.40	2.6	2.6
	B	374570.71	493926.15	651.00	0.6	3.40	3.0	3.0

V = velocity / hljóðhraði  
 u = up-dip / hallar upp  
 d = down-dip / hallar niður  
 t = true / réttur

Reið nr.	Þétt	Þétt	Þétt	V1	V2	V3	Þykkt, m	Dýpi, m
	X-vestur	Y-norður	m y.s.	Vu, Vd	Vt	Vu, Vd	1. lag h1	2. lag h2
PS16	A	374204.88	494626.98	652.40	0.6	4.00	1.8	1.8
	B	374176.46	494678.49	652.80	0.8	4.70	3.2	3.2
PS17	A	374048.48	495037.40	653.90	0.4	3.70	3.0	3.0
	B	374036.50	495088.78	654.10	0.3	3.90	2.6	2.6
PS18	A	374053.04	495322.21	653.00	0.7	4.40	2.1	2.1
	B	374069.54	495375.58	651.10	0.7	3.20	0.7	0.7
PS19	A	373839.71	496241.67	651.00	1.0	4.80	2.5	2.5
	B	373840.17	496296.58	651.00	1.2	4.00	1.8	1.8
PS20	A	373433.55	496923.40	651.10	0.7	4.90	2.1	2.1
	B	373391.59	496958.32	651.10	0.8	4.40	2.0	2.0
PS21	A	372998.87	497301.11	652.00	0.8	4.60	0.8	0.8
	B	372962.89	497341.53	651.00	1.8	5.00	1.8	1.8
PS22	A	372674.26	497332.97	650.50	1.0	5.00	2.5	2.5
	B	372626.30	497369.89	650.50	1.0	4.60	2.8	2.8
PS23	A	372464.42	497492.13	649.80	0.9	3.60	2.7	2.7
	B	372421.96	497526.06	649.50	0.7	4.80	3.3	3.3
PS24	A	372261.64	497687.51	654.50	0.5	3.90	1.5	1.5
	B	372233.79	497734.15	654.60	0.4	3.80	2.6	2.6
PS25	A	372111.91	497921.11	654.80	0.6	5.00	2.4	2.4
	B	372076.12	497961.69	654.70	0.6	4.10	1.5	1.5
PS26	A	371921.11	498120.52	654.40	1.0	3.80	2.0	2.0
	B	371883.82	498161.64	654.50	0.7	4.60	2.5	2.5
PS27	A	371779.52	498336.95	654.50	0.5	4.20	2.5	2.5
	B	371768.09	498393.24	654.50	0.5	4.00	2.2	2.2
PS28	A	371740.21	498506.27	654.50	0.4	4.60	1.8	1.8
	B	371730.28	498561.08	653.70				
PS29	A	371687.23	498760.30	653.00	0.6	4.20	2.1	2.1
	B	371676.31	498813.60	653.10	0.4	3.80	2.6	2.6
PS30	A	371621.34	499067.62	651.40	0.6	4.00	2.4	2.4
	B	371602.91	499122.85	650.70	1.0	4.00	3.5	3.5
PS31	A	370934.50	500512.53	650.10	1.2	5.80	3.3	3.3
	B	370904.88	500561.64	650.40	1.0	5.00	2.0	2.0
PS32	A	370776.46	500764.65	651.00	0.8	3.00	1.6	1.6
	B	370745.81	500809.28	651.00	0.4	4.40	2.4	2.4

V = velocity / hljóðhraði  
 u = up-dip / hallar upp  
 d = down-dip / hallar niður  
 t = true / réttur



Rei1 nr.	Reit	Reð	hljóðhraði, km/s	Þykkt, m	Dýpi, m
X-vestur	Y-norður	m y.s.	V1	V2	V3
			Vu, Vd	Vt	Vt
			1. lag	2. lag	á 3. lag
			h1	h2	H2

Rei1 nr.	Reit	Reð	hljóðhraði, km/s	Þykkt, m	Dýpi, m
X-vestur	Y-norður	m y.s.	V1	V2	V3
			Vu, Vd	Vt	Vt
			1. lag	2. lag	á 3. lag
			h1	h2	H2

PS33	A	370634.88	500946.31	651.00	0.5	3.80	2.0			
	B	370599.18	500983.99	651.00	0.4	5.00	4.3			
PS34	A	370174.59	501422.23	650.00	1.0	4.40	2.0			
	B	370139.41	501462.41	651.30	0.5	4.40	1.0			
PS35	A	370100.72	501502.61	651.90	0.7	4.10	2.1			
	B	370063.03	501542.81	651.30	0.6	4.30	1.8			
PS36	A	370004.52	501605.61	645.10	0.6	4.60	2.2			
	B	369962.81	501642.35	645.00	0.7	3.90	3.1			
PS37	A	374755.43	493371.64	651.50	0.9	4.20	3.6			
	B	374707.01	493395.65	651.40	0.4	5.50	2.0			
PS38	A	374498.38	493499.18	651.30	0.6	4.40	2.2			
	B	374440.02	493525.14	651.00	0.6	4.40	1.8			
PS39	A	374231.23	493627.22	652.00	0.6	3.80	1.8			
	B	374177.23	493636.68	651.30	0.6	4.00	2.3			
PS40	A	373926.93	493665.68	647.00	0.3	2.60	2.3			
	B	373880.00	493695.37	647.20	0.4	2.60	3.0			
PS41	A	373697.34	493820.12	647.90	0.3	4.00	2.4			
	B	373653.42	493850.80	646.50	0.5	3.20	1.8			
PS42	A	373466.91	494021.51	646.40	0.4	3.30	2.1			
	B	373435.05	494067.62	646.20	0.7	2.90	2.8			
PS43	A	373293.64	494262.59	647.00	0.3	4.00	3.3			
	B	373258.28	494308.21	646.90	0.4	3.00	2.2			
PS44	A	373100.91	494518.25	645.70	0.4	6.00	3.2			
	B	373074.56	494564.83	643.00	0.8	4.00	4.8			
PS45	A	372978.63	494748.60	644.50	0.6	4.80	2.4			
	B	372956.80	494801.15	644.50	1.1	3.80	2.2			
PS46	A	372887.81	495129.49	645.30	0.5	3.80	2.8			
	B	372876.29	495185.39	645.30	0.3	4.20	1.7			
PS47	A	372907.61	495424.46	645.50	0.3	3.80	1.7			
	B	372923.56	495479.87	645.20	0.5	2.60	1.5			
PS48	A	372979.85	495713.46	644.00	0.5	4.60	3.0			
	B	372992.30	495769.36	644.00	0.6	4.20	2.1			
PS49	A	372913.76	495993.94	645.10	0.8	4.20	1.6			
	B	372892.76	496044.34	645.10	0.8	4.00	1.6			

PS50	A	372675.47	496148.10	646.20	0.8	3.80	1.6			
	B	372620.53	496163.56	646.00	0.4	5.00	2.2			
PS51	A	372396.76	496237.37	644.20	0.7	3.80	1.7			
	B	372343.32	496254.33	644.70	1.0	3.10	2.0			
PS52	A	372223.83	496475.90	645.00	0.4	5.00	2.6			
	B	372213.32	496530.30	645.00	0.4	4.20	2.2			
PS53	A	372180.73	496735.92	644.70	0.4	6.40	2.6			
	B	372177.21	496787.83	643.10	0.4	3.40	2.0			
PS54	A	372159.49	497070.86	644.30	0.5	3.80	2.0			
	B	372126.54	497117.78	645.00	0.5	3.90	2.3			
PS55	A	371997.26	497312.81	642.00	0.6	4.60	2.1			
	B	371964.33	497360.40	641.90	0.7	4.00	1.9			
PS56	A	371810.41	497534.45	644.50	0.6	2.80	2.1			
	B	371768.67	497570.05	653.50	0.5	2.80	1.8			
PS57	A	371597.17	497716.90	640.00	0.9	2.50	1.8			
	B	371543.67	497722.97	641.10	0.7	7.00	3.5			
PS58	A	371287.68	497754.42	642.30	0.8	3.80	2.0			
	B	371232.17	497762.47	642.50						
PS59	A	371009.07	497864.52	641.00	0.7	4.60	2.8			
	B	370959.88	497895.57	640.70	0.4	5.80	2.0			
PS60	A	370792.55	498082.36	640.50	1.0	4.20	3.0			
	B	370759.71	498128.51	641.30	0.8	4.60	2.8			
PS61	A	370617.33	498318.48	641.60	0.7	6.00	3.2			
	B	370584.01	498363.13	641.00	1.0	3.80	2.5			
PS62	A	370424.72	498543.99	642.00	1.1	4.60	2.2			
	B	370385.46	498582.11	643.00	0.5	6.00	2.3			
PS63	A	370228.14	498766.98	642.50	0.5	5.40	2.2			
	B	370200.79	498814.17	643.00	0.6	4.40	2.1			
PS64	A	370088.76	499018.85	638.00	0.7	5.50	1.7			
	B	370055.44	499063.49	642.30	0.7	5.00	1.0			
PS65	A	369958.81	499352.20	641.90	0.6	5.60	2.8			
	B	369947.25	499406.07	641.50	0.8	4.00	2.0			
PS66	A	369898.53	499625.52	639.90	1.1	4.80	3.9			
	B	369858.01	499665.35	639.40	1.1	4.80	4.4			

V = velocity / hljóðhraði  
u = up-dip / hallar upp  
d = down-dip / hallar niður  
t = true / réttur

V = velocity / hljóðhraði  
u = up-dip / hallar upp  
d = down-dip / hallar niður  
t = true / réttur







1985-04-09

1985-04-09

Rei1 nr. Hnit Ræð m y.s. V1 Vu,Vd V2 Hljóðhraði, km/s V3 bykkt,m 1.lag 2.lag 3.lag h1 h2 Dýpi,m á 3.lag

Rei1 nr. Hnit Ræð m y.s. V1 Vu,Vd V2 Hljóðhraði, km/s V3 bykkt,m 1.lag 2.lag 3.lag h1 h2 Dýpi,m á 3.lag

GJ7 A 0.8 4.40 4.40 1.3  
B 0.4 4.40 4.40 1.1

HJ6 A 0.3 3.60 2.90 2.3  
B 0.3 2.90 2.4 2.4

GJ8 A 1.30 4.10 2.0  
B 0.70 5.20 4.6 1.0

HJ7 A 0.3 4.10 2.4  
B 0.3 3.40 3.7 2.5

GJ9 A 0.3 2.80 2.9  
B 0.3 2.10 2.4 1.9

HJ8 A 0.3 3.50 2.3  
B 0.3 3.10 3.3 1.2 3.0 4

GJ10 A 0.3 6.80 3.8  
B 0.3 1.70 2.7 1.3

GJ9 A 0.3 3.60 1.4  
B 0.3 4.00 3.8 1.4

GJ11 A 0.8 2.40 1.3  
B 0.3 4.00 3.0 1.1

HJ10 A 0.4 1.00 4.10 1.0 2.5 4  
B 0.5 2.00 2.7 1.3

GS1 A 369322.00 472165.00 788.70 0.5 3.30 2.5  
B 369271.00 472188.00 789.30 0.4 3.20 3.2 2.4

GJ11 A 362480.26 506434.09 607.45 0.5 3.40 1.8  
B 362487.31 506493.36 607.50 0.5 3.60 3.5 2.0

GS2 A 369119.00 472252.00 792.00 0.6 3.60 2.4  
B 369068.00 472271.00 795.00 0.6 3.30 3.4 1.8

GJ12 A 362601.90 506496.30 608.73 0.5 3.40 2.6  
B 362628.97 506544.31 608.89 0.5 4.50 3.9 3.6

GS3 A 368837.00 472367.00 802.30 0.6 4.60 2.0  
B 368788.00 472386.00 802.30 1.6 3.40 3.9 2.4

HJ13 A 362703.17 506481.79 608.04 0.5 2.80 2.0  
B 362758.72 506484.84 607.82 0.5 2.70 2.7 1.4

GS4 A 368419.00 472519.00 805.50 0.5 4.00 2.7  
B 368365.00 472538.00 805.70 0.5 3.20 3.6 2.5

HJ14 A 362574.77 506409.64 608.17 0.5 4.00 2.0  
B 362589.31 506462.94 608.32 0.5 3.50 3.7 1.4

GS5 A 368077.00 472640.00 802.00 0.5 4.00 2.5  
B 368023.00 472659.00 801.70 0.4 4.00 4.0 2.0

HS1 A 0.7 3.40 2.8  
B 1.1 2.80 3.1 2.0

GS6 A 367810.00 472726.00 791.00 2.0 3.60 3.0  
B 367758.00 472746.00 792.40 0.7 4.00 3.8 2.1

HS2 A 0.4 3.80 2.6  
B 0.4 3.20 3.5 2.0

GS7 A 367441.00 472862.00 796.30 0.9 3.00 2.4  
B 367381.00 472857.00 798.60 0.6 3.60 3.3 3.0

HS3 A 0.6 4.00 3.3  
B 0.9 3.20 3.6 2.9

HJ1 A 0.3 5.50 2.4  
B 0.4 2.20 3.1 2.8

HS4 A 0.5 5.80 3.4  
B 1.2 3.40 4.3 3.0

HJ2 A 0.3 3.30 2.2  
B 0.5 3.80 3.7

HS5 A 0.5 4.20 2.5  
B 0.5 4.00 4.1 2.3

HJ3 A 0.3 3.80 2.8  
B 0.3 2.50 3.0 1.6

HS6 A 0.6 3.80 2.4  
B 0.6 4.40 4.1 3.2

HJ4 A 0.3 6.30 4.7  
B 0.3 2.50 3.6 1.7

HS7 A 0.6 4.00 2.4  
B 0.6 4.00 4.0 3.0

HJ5 A 0.3 2.70 1.1 4.5 6  
B 0.4 4.00 3.2 1.0 4.0 5

HS8 A 0.6 3.20 3.9  
B 0.4 3.80 3.5 2.8

V = velocity / hljóðhraði  
u = up-dip / hallar upp  
d = down-dip / hallar niður  
t = true / réltur







Rei11 nr. Hnit Hæð m y.s. V1 Vu,Vd V2 Hljóðhraði, km/s V3 Vt Vu,Vd Vt bykkt,m 1.lag 2.lag 3.lag h1 h2 h2

Rei11 nr. Hnit Hæð m y.s. V1 Vu,Vd V2 Hljóðhraði, km/s V3 Vt Vu,Vd Vt bykkt,m 1.lag 2.lag 3.lag h1 h2 h2

JS27 A 377568.00 486668.00 657.50 0.3 2.80 2.1  
B 377575.37 486723.18 566.50 0.3 3.80 3.2 2.9

JS105 A 0.5 4.40 4.2  
B 0.5 4.20 4.3

JS28 A 377510.34 486855.38 655.56 0.3 3.60 4.8  
B 377480.96 486912.40 655.30 0.4 3.60 3.6 4.5

JS106 A 0.5 5.50 2.1  
B 0.5 4.20 4.8 1.8

JS29 A 377427.83 487018.78 653.13 0.4 3.60 2.5  
B 377369.63 487038.83 653.20 0.4 3.80 3.7 2.1

JS107 A 0.5 2.90 2.2  
B 0.5 4.60 3.6 4.0

JS30 A 377257.01 487089.96 652.00 0.5 4.80 2.1  
B 377195.00 487119.00 653.00 1.2 5.80 5.3 7.2

JS108 A 0.5 3.60 1.2  
B 0.5 4.30 3.9 1.8

JS31 A 377017.76 487202.85 652.18 1.6 4.60 3.2  
B 376950.78 487207.38 653.00 0.6 5.60 5.1 1.8

JS200 A 379926.00 482232.00 656.00 0.4 2.20 4.0  
B 379823.00 482228.00 655.00 0.4 2.30 2.2 2.8

JS32 A 376811.99 487416.15 650.50 4.00 0.5  
B 376799.67 487476.38 650.18 4.40 4.2 0.5

JS201 A 379925.00 482232.00 656.00 0.4 4.90 4.0  
B 379839.00 482288.00 654.00 0.4 4.90 4.9 5.0

JS33 A 376744.38 487776.49 654.51 0.8 3.50 2.0  
B 376735.50 487837.25 655.00 0.5 5.90 4.4 2.5

JS202 A 379969.00 482283.70 653.70 1.00 4.90 5.0  
B 379886.30 482318.10 651.90 1.00 4.90 4.9 1.0

JS34 A 376600.83 488010.68 656.44 0.4 2.80 2.6  
B 376562.01 488062.41 656.50 0.4 2.80 2.8 2.6

KJ1 A 0.3 3.20 2.3  
B 0.3 3.10 3.1 1.8

JS35 A 376459.61 488218.29 656.22 0.8 4.60 3.6  
B 376427.49 488272.93 656.50 0.8 3.80 4.2 2.8

KJ2 A 0.3 2.70 2.5  
B 0.3 3.80 3.2 2.5

JS36 A 376354.95 488391.18 656.98 0.4 3.40 3.4  
B 376323.70 488445.12 658.50 0.4 2.80 3.1 2.0

KJ3 A 0.3 3.30 2.0  
B 0.5 2.60 2.9 2.1

JS37 A 376192.47 488717.12 657.24 1.2 4.20 3.0  
B 376161.55 488774.67 656.50 1.0 4.20 4.2 2.5

KJ4 A 0.3 2.80 2.3  
B 0.3 2.90 2.8 1.9

JS38 A 376238.25 488736.24 665.45 1.0 4.40 4.5  
B 376191.94 488819.14 664.00 0.4 5.00 4.7 2.6

KJ5 A 0.3 3.10 1.3  
B 0.4 4.00 3.5 2.6

JS40 A 376303.42 488741.71 678.83 0.4 3.80 1.6 18.0 20  
B 376248.54 488825.52 678.81 0.4 3.90 3.8 2.0 17.0 19

KJ6 A 0.5 3.00 3.4  
B 0.3 3.90 3.4 1.7

JS101 A 1.0 3.00 19.5  
B 1.1 23.0 23.0

KJ7 A 503075.50 631.68 0.6 3.70 3.2  
B 367272.20 503123.41 632.42 0.5 2.70 3.1 1.5

JS102 A 1.0 4.20 1.0  
B 1.0 4.70 2.1

KJ8 A 0.5 2.70 2.2  
B 0.7 2.70 2.7 1.9

JS103 A 0.8 3.50 5.5  
B 1.3 4.00 6.6

LJ1 A 0.3 3.40 2.7  
B 0.3 3.90 3.6 2.8

JS104 A 0.5 5.20 2.8  
B 0.5 4.60 4.9 2.3

LJ2 A 0.3 4.10 2.3  
B 0.4 3.30 3.7 1.7

V = velocity / hljóðhraði  
u = up-dip / hallar upp  
d = down-dip / hallar niður  
t = true / réltur

V = velocity / hljóðhraði  
u = up-dip / hallar upp  
d = down-dip / hallar niður  
t = true / réltur



1985-04-09

1985-04-09

Reið nr.	Hnit	Reð	V1	Vu,Vd	V2	Vt	Vu,Vd	V3	Vt	Þykkt, m	1. lag h1	2. lag h2	3. lag h2	Dýpi, m
JJ1	A	379455.70	480844.94	653.71	0.4	1.10	4.20	3.2	1.8	8.2	10			
JJ1	B	379455.74	480943.23	654.78	0.5		2.60							

Reið nr.	Hnit	Reð	V1	Vu,Vd	V2	Vt	Vu,Vd	V3	Vt	Þykkt, m	1. lag h1	2. lag h2	3. lag h2	Dýpi, m
JJ10	A	380167.16	482316.10	657.54	0.8		4.00							4.0
JJ10	B	380233.58	482385.93	658.50	0.7		3.80							2.5

Reið nr.	Hnit	Reð	V1	Vu,Vd	V2	Vt	Vu,Vd	V3	Vt	Þykkt, m	1. lag h1	2. lag h2	3. lag h2	Dýpi, m
JJ2	A	379455.70	481449.24	658.72	0.6		4.20							4.2
JJ2	B	379455.74	481550.98	659.72	0.3		5.00							3.0

Reið nr.	Hnit	Reð	V1	Vu,Vd	V2	Vt	Vu,Vd	V3	Vt	Þykkt, m	1. lag h1	2. lag h2	3. lag h2	Dýpi, m
JJ11	A	380120.11	482540.77	657.88	0.4		4.00							5.4
JJ11	B	380081.29	482618.67	658.06	0.5		2.30							1.8

Reið nr.	Hnit	Reð	V1	Vu,Vd	V2	Vt	Vu,Vd	V3	Vt	Þykkt, m	1. lag h1	2. lag h2	3. lag h2	Dýpi, m
JJ3	A	379455.70	481754.05	656.05	0.6		4.60							2.1
JJ3	B	379629.70	481813.66	655.13	1.4		4.60							4.9

Reið nr.	Hnit	Reð	V1	Vu,Vd	V2	Vt	Vu,Vd	V3	Vt	Þykkt, m	1. lag h1	2. lag h2	3. lag h2	Dýpi, m
JJ12	A	379981.66	482816.72	654.95	0.5		4.00							2.0
JJ12	B	379936.83	482906.35	655.74	0.5		4.30							2.5

Reið nr.	Hnit	Reð	V1	Vu,Vd	V2	Vt	Vu,Vd	V3	Vt	Þykkt, m	1. lag h1	2. lag h2	3. lag h2	Dýpi, m
JJ4	A	379455.70	480844.94	653.71	0.4	1.10	4.20	3.2	1.8	8.2	10			
JJ4	B	379456.74	480943.23	654.78	0.5		2.60							

Reið nr.	Hnit	Reð	V1	Vu,Vd	V2	Vt	Vu,Vd	V3	Vt	Þykkt, m	1. lag h1	2. lag h2	3. lag h2	Dýpi, m
JJ13	A	379845.22	483090.27	656.60	0.6		3.60							1.9
JJ13	B	379802.40	483175.64	656.61	0.6		4.80							4.5

Reið nr.	Hnit	Reð	V1	Vu,Vd	V2	Vt	Vu,Vd	V3	Vt	Þykkt, m	1. lag h1	2. lag h2	3. lag h2	Dýpi, m
JJ5	A	379033.36	480423.14	648.67	0.4	1.30	3.60	3.7	1.3	11.0	12			
JJ5	B	379107.15	480493.85	649.26	0.5	1.20	3.80	3.7	1.3	11.0	12			

Reið nr.	Hnit	Reð	V1	Vu,Vd	V2	Vt	Vu,Vd	V3	Vt	Þykkt, m	1. lag h1	2. lag h2	3. lag h2	Dýpi, m
JJ14	A	379713.87	483352.19	655.21	0.3		4.60							2.3
JJ14	B	379669.09	483441.95	655.82	0.5		3.80							2.3

Reið nr.	Hnit	Reð	V1	Vu,Vd	V2	Vt	Vu,Vd	V3	Vt	Þykkt, m	1. lag h1	2. lag h2	3. lag h2	Dýpi, m
JJ6	A	379455.70	480844.94	653.71	0.4	1.10	4.20	3.2	1.8	8.2	10			
JJ6	B	379318.49	480707.73	652.04	0.3	1.80	3.90	3.4	2.5	9.0	12			

Reið nr.	Hnit	Reð	V1	Vu,Vd	V2	Vt	Vu,Vd	V3	Vt	Þykkt, m	1. lag h1	2. lag h2	3. lag h2	Dýpi, m
JJ15	A	379568.00	483645.00	654.00	0.8		3.80							2.8
JJ15	B	379539.97	483703.31	655.70	0.6		3.80							2.4

Reið nr.	Hnit	Reð	V1	Vu,Vd	V2	Vt	Vu,Vd	V3	Vt	Þykkt, m	1. lag h1	2. lag h2	3. lag h2	Dýpi, m
JJ7	A	379455.70	480844.94	653.71	0.4	1.10	4.20	3.2	1.8	8.2	10			
JJ7	B	379318.49	480707.73	652.04	0.3	1.80	3.90	3.4	2.5	9.0	12			

Reið nr.	Hnit	Reð	V1	Vu,Vd	V2	Vt	Vu,Vd	V3	Vt	Þykkt, m	1. lag h1	2. lag h2	3. lag h2	Dýpi, m
JJ16	A	379442.98	483893.47	658.37	0.7		5.40							5.3
JJ16	B	379385.01	483928.97	659.00	1.1		2.80							1.7

Reið nr.	Hnit	Reð	V1	Vu,Vd	V2	Vt	Vu,Vd	V3	Vt	Þykkt, m	1. lag h1	2. lag h2	3. lag h2	Dýpi, m
JJ8	A	379455.70	480844.94	653.71	0.4	1.10	4.20	3.2	1.8	8.2	10			
JJ8	B	379318.49	480707.73	652.04	0.3	1.80	3.90	3.4	2.5	9.0	12			

Reið nr.	Hnit	Reð	V1	Vu,Vd	V2	Vt	Vu,Vd	V3	Vt	Þykkt, m	1. lag h1	2. lag h2	3. lag h2	Dýpi, m
JJ17	A	379204.32	484077.20	655.08	1.0		4.00							2.0
JJ17	B	379184.49	484140.20	655.50	1.0		5.20							3.5

Reið nr.	Hnit	Reð	V1	Vu,Vd	V2	Vt	Vu,Vd	V3	Vt	Þykkt, m	1. lag h1	2. lag h2	3. lag h2	Dýpi, m
JJ9	A	378816.02	480206.01	645.70	0.5	1.50	3.50	3.3	1.8	7.5	9			
JJ9	B	378888.77	480279.56	646.84	0.5	1.50	3.20	3.3	1.8	5.4	7			

Reið nr.	Hnit	Reð	V1	Vu,Vd	V2	Vt	Vu,Vd	V3	Vt	Þykkt, m	1. lag h1	2. lag h2	3. lag h2	Dýpi, m
JJ18	A	379062.61	484450.81	660.98	0.8		5.00							1.6
JJ18	B	379011.84	484489.61	660.90	0.9		5.00							2.2

Reið nr.	Hnit	Reð	V1	Vu,Vd	V2	Vt	Vu,Vd	V3	Vt	Þykkt, m	1. lag h1	2. lag h2	3. lag h2	Dýpi, m
JJ02	A	379033.36	480423.14	648.67	0.4	1.30	3.60	3.7	1.3	11.0	12			
JJ02	B	379107.15	480493.85	649.26	0.5	1.20	3.80	3.7	1.3	11.0	12			

Reið nr.	Hnit	Reð	V1	Vu,Vd	V2	Vt	Vu,Vd	V3	Vt	Þykkt, m	1. lag h1	2. lag h2	3. lag h2	Dýpi, m
JJ19	A	378848.13	484724.20	663.63	1.0		4.20							3.0
JJ19	B	378797.56	484793.16	664.90	1.1		3.60							1.1

Reið nr.	Hnit	Reð	V1	Vu,Vd	V2	Vt	Vu,Vd	V3	Vt	Þykkt, m	1. lag h1	2. lag h2	3. lag h2	Dýpi, m
JJ03	A	379248.84	480637.91	650.56	0.7	1.60	3.00	3.00	2.4	10.5	13			
JJ03	B	379318.49	480707.73	652.04	0.3	1.80	3.90	3.4	2.5	9.0	12			

Reið nr.	Hnit	Reð	V1	Vu,Vd	V2	Vt	Vu,Vd	V3	Vt	Þykkt, m	1. lag h1	2. lag h2	3. lag h2	Dýpi, m
JJ20	A	378629.00	484942.00	654.00	0.5		3.80							2.5
JJ20	B	378567.95	484974.49	652.50	0.4		4.40							2.2

Reið nr.	Hnit	Reð	V1	Vu,Vd	V2	Vt	Vu,Vd	V3	Vt	Þykkt, m	1. lag h1	2. lag h2	3. lag h2	Dýpi, m
JJ04	A	379455.70	480844.94	653.71	0.4	1.10	4.20	3.2	1.8	8.2	10			
JJ04	B	379456.74	480943.23	654.78	0.5		2.60							

Reið nr.	Hnit	Reð	V1	Vu,Vd	V2	Vt	Vu,Vd	V3	Vt	Þykkt, m	1. lag h1	2. lag h2	3. lag h2	Dýpi, m
JJ21	A	378541.55	485085.91	655.63	0.8		2.40							2.4
JJ21	B	378516.49	485137.60	656.00	0.8		8.50							7.5

Reið nr.	Hnit	Reð	V1	Vu,Vd	V2	Vt	Vu,Vd	V3	Vt	Þykkt, m	1. lag h1	2. lag h2	3. lag h2	Dýpi, m
JJ05	A	379458.69	481142.49	658.46	0.4		4.50							2.2
JJ05	B	379459.87	481248.31	657.55	0.5		4.50							3.5

Reið nr.	Hnit	Reð	V1	Vu,Vd	V2	Vt	Vu,Vd	V3	Vt	Þykkt, m	1. lag h1	2. lag h2	3. lag h2	Dýpi, m
JJ22	A	378398.04	485352.58	654.20	1.2		3.50							2.7
JJ22	B	378389.76	485415.18	658.00	1.2		4.00							3.0

Reið nr.	Hnit	Reð	V1	Vu,Vd	V2	Vt	Vu,Vd	V3	Vt	Þykkt, m	1. lag h1	2. lag h2	3. lag h2	Dýpi, m
JJ06	A	3794												



Reið nr.	Snit	Reð	Hljóðhraði, km/s	Þykkt, m	Dýpi, m						
	X-vestur	Y-norður	V1	V2	V3						
		m y.s.	Vu, Vd	Vt	Vu, Vd						
				1. lag	2. lag						
				h1	h2						
				h1	h2						
JS27	A	377568.00	486668.00	657.50	0.3	2.80	2.1				
JS27	B	377575.37	486723.18	566.50	0.3	3.80	3.2	2.9			
JS28	A	377510.34	486855.38	655.56	0.3	3.60	4.8				
JS28	B	377480.96	486912.40	655.30	0.4	3.60	3.6	4.5			
JS29	A	377427.83	487018.78	653.13	0.4	3.60	2.5				
JS29	B	377369.63	487038.83	653.20	0.4	3.80	3.7	2.1			
JS30	A	377257.01	487089.96	652.00	0.5	4.80	2.1				
JS30	B	377195.00	487119.00	653.00	1.2	5.80	5.3	7.2			
JS31	A	377017.76	487202.85	652.18	1.6	4.60	3.2				
JS31	B	376950.78	487207.38	653.00	0.6	5.60	5.1	1.8			
JS32	A	376811.99	487416.15	650.50		4.00	0.5				
JS32	B	376799.67	487476.38	650.18		4.40	4.2	0.5			
JS33	A	376744.38	487776.49	654.51	0.8	3.50	2.0				
JS33	B	376735.50	487837.25	655.00	0.5	5.90	4.4	2.5			
JS34	A	376600.83	488010.68	656.44	0.4	2.80	2.6				
JS34	B	376562.01	488062.41	656.50	0.4	2.80	2.8	2.6			
JS35	A	376459.61	488218.29	656.22	0.8	4.60	3.6				
JS35	B	376427.49	488272.93	656.50	0.8	3.80	4.2	2.8			
JS36	A	376354.95	488391.18	656.98	0.4	3.40	3.4				
JS36	B	376323.70	488445.12	658.50	0.4	2.80	3.1	2.0			
JS37	A	376192.47	488717.12	657.24	1.2	4.20	3.0				
JS37	B	376161.55	488774.67	656.50	1.0	4.20	4.2	2.5			
JS38	A	376238.25	488736.24	665.45	1.0	4.40	4.5				
JS38	B	376191.94	488819.14	664.00	0.4	5.00	4.7	2.6			
JS40	A	376303.42	488741.71	678.83	0.4	1.70	1.6	18.0	20		
JS40	B	376248.54	488825.52	678.81	0.4	1.70	3.90	3.8	2.0	17.0	19
JS101	A			1.0	3.00		19.5				
JS101	B			1.1			23.0				
JS102	A			1.0	4.20		1.0				
JS102	B			1.0	4.70		4.4	2.1			
JS103	A			0.8	3.50		5.5				
JS103	B			1.3	4.00		3.7	6.6			
JS104	A			0.5	5.20		2.8				
JS104	B			0.5	4.60		4.9	2.3			

V = velocity / hljóðhraði  
u = up-dip / hallar upp  
d = down-dip / hallar niður  
t = true / réttur

Reið nr.	Snit	Reð	Hljóðhraði, km/s	Þykkt, m	Dýpi, m			
	X-vestur	Y-norður	V1	V2	V3			
		m y.s.	Vu, Vd	Vt	Vu, Vd			
				1. lag	2. lag			
				h1	h2			
				h1	h2			
JS105	A			0.5	4.40		4.2	
JS105	B			0.5	4.20		4.3	3.8
JS106	A			0.5	5.50		2.1	
JS106	B			0.5	4.20		4.8	1.8
JS107	A			0.5	2.90		2.2	
JS107	B			0.5	4.60		3.6	4.0
JS108	A			0.5	3.60		1.2	
JS108	B			0.5	4.30		3.9	1.8
JS200	A	379926.00	482232.00	656.00	0.4	2.20	4.0	
JS200	B	379823.00	482238.00	655.00	0.4	2.30	2.2	2.8
JS201	A	379925.00	482232.00	656.00	0.4	4.90	4.0	
JS201	B	379839.00	482288.00	654.00	0.4	4.90	4.9	5.0
JS202	A	379969.00	482283.70	653.70		1.00	4.90	5.0
JS202	B	379886.30	482318.10	651.90		1.00	4.90	1.0
KJ1	A			0.3	3.20		2.3	
KJ1	B			0.3	3.10		3.1	1.8
KJ2	A			0.3	2.70		2.5	
KJ2	B			0.3	3.80		3.2	2.5
KJ3	A			0.3	3.30		2.0	
KJ3	B			0.5	2.60		2.9	2.1
KJ4	A			0.3	2.80		2.3	
KJ4	B			0.3	2.90		2.8	1.9
KJ5	A			0.3	3.10		1.3	
KJ5	B			0.4	4.00		3.5	2.6
KJ6	A			0.5	3.00		2.9	
KJ6	B			0.3	3.90		3.4	1.7
KJ7	A	367243.77	503075.50	631.68	0.6	3.70	3.2	
KJ7	B	367272.20	503123.41	632.42	0.5	2.70	3.1	1.5
KJ8	A			0.5	2.70		2.2	
KJ8	B			0.7	2.70		2.7	1.9
LJ1	A			0.3	3.40		2.7	
LJ1	B			0.3	3.90		3.6	2.8
LJ2	A			0.3	4.10		2.3	
LJ2	B			0.4	3.30		3.7	1.7

V = velocity / hljóðhraði  
u = up-dip / hallar upp  
d = down-dip / hallar niður  
t = true / réttur



1985-04-09

1985-04-09

Reið nr.	Hnit	Reð	Hljóðhraði, km/s	Þykkt, m	Dýpi, m				
		m y.s.	V1	V2	V3				
			Vu, Vd	Vt	Vu, Vd				
				h1	h2				
				h1	h2				
L.J3	A	376498.44	489718.53	679.50	0.5	4.50	2.3		
	B	376506.17	489772.65	673.50	0.4	5.80	4.0		
L.J4	A	376482.09	489815.77	666.00	0.4	4.40	3.3		
	B	376484.48	489874.54	662.00	0.4	2.90	2.0		
L.J5	A	376504.04	490093.99	652.80	0.7	2.80	2.4		
	B	376509.39	490147.92	651.00	0.3	5.70	2.1		
L.J6	A	376072.97	489032.03	663.70	0.4	2.50	2.0		
	B	376046.41	489124.58	663.94	0.3	3.40	4.6		
L.J7	A	376029.23	489021.18	651.07	0.4	4.00	2.8		
	B	375992.71	489110.30	651.61	0.4	3.90	2.6		
L.J8	A	376013.13	489303.32	669.51	0.4	2.70	4.0		
	B	375994.68	489355.22	668.59	0.7	2.10	2.0		
L.J9	A	375983.13	489286.43	661.24	0.4	2.70	4.0		
	B				0.4	1.80	1.6		
L.J10	A				0.5	2.60	2.3		
	B				0.5	2.70	3.5		
L.S1	A	376477.93	489602.73	700.01	0.5	1.90	4.4		
	B	376542.16	489604.19	699.67	0.5	2.10	1.2		
L.S2	A	376485.28	489548.69	706.39	0.7	1.90	1.8		
	B	376550.46	489538.09	708.06	0.7	4.40	5.0		
L.S3	A	376431.98	489661.35	687.92	0.8	2.00	4.2		
	B	376484.43	489680.22	689.23	0.7	2.50	1.8		
L.S4	A	376436.32	489697.27	678.96	0.6	4.00	1.6		
	B	376533.15	489714.58	681.07	0.6	3.70	1.6		
L.S5	A	376665.26	488478.81	713.97	0.6	2.70	1.4		
	B	376593.28	488543.51	713.17	0.5	2.60	1.0		
L.S6	A	376646.37	488423.33	700.11	0.4	1.80	2.0		
	B	376576.30	488494.18	699.23	0.4	1.80	2.5		
L.S7	A	376580.48	488398.92	688.62	0.6	3.20	3.0		
	B	376515.46	488471.56	689.38	0.3	4.00	2.5		
L.S8	A	376304.00	488856.19	701.09	0.4	2.00	3.5		
	B	376254.03	488936.87	699.28	0.3	2.20	2.0		
L.S9	A	376280.80	488828.31	688.97	0.7	1.90	3.0		
	B	376236.84	488914.36	688.83	0.4	2.10	2.0		

Reið nr.	Hnit	Reð	Hljóðhraði, km/s	Þykkt, m	Dýpi, m				
		m y.s.	V1	V2	V3				
			Vu, Vd	Vt	Vu, Vd				
				h1	h2				
				h1	h2				
L.S10	A	376498.44	489718.53	679.50	0.5	4.50	2.3		
	B	376506.17	489772.65	673.50	0.4	5.80	4.0		
L.S11	A	376482.09	489815.77	666.00	0.4	4.40	3.3		
	B	376484.48	489874.54	662.00	0.4	2.90	2.0		
L.S12	A	376504.04	490093.99	652.80	0.7	2.80	2.4		
	B	376509.39	490147.92	651.00	0.3	5.70	2.1		
L.S101	A	376072.97	489032.03	663.70	0.4	2.50	2.0		
	B	376046.41	489124.58	663.94	0.3	3.40	4.6		
L.S102	A	376029.23	489021.18	651.07	0.4	4.00	2.8		
	B	375992.71	489110.30	651.61	0.4	3.90	2.6		
L.S103	A	376013.13	489303.32	669.51	0.4	2.70	4.0		
	B	375994.68	489355.22	668.59	0.7	2.10	2.0		
L.S104	A	375983.13	489286.43	661.24	0.4	2.70	4.0		
	B				0.4	1.80	1.6		
L.S105	A				0.5	2.60	2.3		
	B				0.5	2.70	3.5		
L.S106	A				0.5	2.50	4.4		
	B				0.5	2.00	1.2		
L.S107	A				0.5	2.20	1.8		
	B	375997.47	489706.68	660.57	0.5	3.40	5.0		
L.S108	A				0.5	3.00	4.2		
	B				0.4	2.40	1.8		
L.S109	A				0.4	4.70	1.6		
	B				0.4	4.90	1.6		
L.S110	A				0.4	4.70	1.4		
	B				0.4	4.50	1.0		
L.S200	A	375932.03	489346.88	663.70	0.4	3.40	2.0		
	B	375924.80	489443.70	663.94	0.4	3.60	2.5		
L.S201	A	375901.67	489529.41	652.80	0.5	2.60	3.0		
	B	375875.45	489627.57	651.00	0.5	2.40	2.5		
L.S202	A	375951.09	489533.32	669.51	0.5	2.50	3.5		
	B	375898.45	489624.27	668.59	0.5	3.40	5.0		
L.S203	A	376108.99	489789.82	652.80	0.5	4.60	3.0		
	B	376033.09	489851.62	651.00	0.5	2.60	2.0		

V = velocity / hljóðhraði  
u = up-dip / hallar upp  
d = down-dip / hallar niður  
t = true / réttur

V = velocity / hljóðhraði  
u = up-dip / hallar upp  
d = down-dip / hallar niður  
t = true / réttur



Helli nr.	Rútt	Ræð	Hljóðhraði, km/s		Þykkt, m		Dýpi, m
			V1	V2	1. lag	2. lag	
MS1	A	0.4	3.60	2.6			
	B	0.3	5.20	4.3	3.0		
MS2	A	0.6	2.00	2.4			
	B	0.3	2.60	2.3	2.6		
MS3	A	0.4	2.00	2.1	2.1		
	B	0.3	2.20	2.1	2.1		
MS4	A	0.4	2.50	2.6			
	B	0.3	3.20	2.8	2.8		
MS5	A	0.4	1.40	2.7	8.3	11	
	B	0.3	1.40	3.70	3.9	2.0	6.5
MS6	A	0.4	1.40	4.00	2.2	4.8	7
	B	0.4	1.30	3.20	3.6	1.4	6.1
MS7	A	0.3	1.50	4.60	2.3	7.0	9
	B	0.3	1.40	3.00	3.6	1.7	5.5
MS8	A	0.8	3.40	4.4			
	B	0.3	5.80	4.3	2.1		
NJ1	A	0.4	0.70	2.00	1.0	4.7	6
	B	0.4	0.70	3.70	2.6	1.0	5.7
NJ2	A	0.3	0.90	2.00	1.4	5.8	7
	B	0.3	0.60	2.00	1.0	3.6	5
NJ3	A	0.2	0.90	4.80	1.2	3.4	5
	B	0.5	2.50	3.3	3.0		
NJ4	A	0.3	0.90	2.30	1.4	7.2	9
	B	0.3	0.90	2.30	2.3	2.5	6.7
NJ5	A	0.3	0.90	3.40	1.4	8.1	10
	B	0.3	0.90	3.40	3.4	2.3	6.8
NJ6	A	0.3	0.90	2.20	2.3	5.5	8
	B	0.3	0.90	2.20	2.2	1.8	5.3
NJ7	A	0.3	3.10	2.0			
	B	0.4	2.60	2.8	1.4		
NJ8	A	0.4	0.90	4.70	1.0	9.2	10
	B	0.3	0.70	6.00	5.3	0.7	6.0
NJ9	A	0.4	2.20	5.0			
	B	0.4	2.20	2.2	4.0		

V = velocity / hljóðhraði  
u = up-dip / hallar upp  
d = down-dip / hallar niður  
t = true / réttur

Helli nr.	Rútt	Ræð	Hljóðhraði, km/s		Þykkt, m		Dýpi, m
			V1	V2	1. lag	2. lag	
NJ10	A	0.3	2.80	4.4			
	B	0.3	4.60	3.5	5.0		
NJ11	A	0.4	1.30	3.20	2.0	7.0	9
	B	0.4	1.30	1.3	4.50	3.4	7.0
NJ12	A	0.6	3.40	2.2			
	B	0.7	2.50	2.9	2.0		
NJ13	A	0.3	2.80	3.6			
	B	0.3	2.80	2.8	2.3		
NJ14	A	0.3	2.40	1.3			
	B	0.4	5.60	3.4	2.7		
NJ15	A	0.3	1.80	3.40			
	B	0.3	1.80	1.8	3.30	3.3	
NJ16	A	0.4	4.20	2.0			
	B	0.4	2.90	3.4	1.3		
NJ17	A	0.3	4.30	4.3			
	B	0.3	4.80	4.5	4.3		
NJ18	A	0.3	1.90	2.8			
	B	0.3	1.90	1.9	3.6		
NJ19	A	0.3	5.70	2.2			
	B	0.6	3.50	4.3	3.2		
NJ20	A	0.4	2.30	1.9			
	B	0.4	3.60	2.8	2.2		
NJ21	A	0.5	2.50	3.4			
	B	0.5	4.00	3.1	6.1		
NJ22	A	0.5	3.60	7.0			
	B	0.5	3.20	3.4	5.0		
NJ23	A	0.5	3.40	0.3			
	B	0.5	3.50	3.4	0.5		
NJ24	A	0.9	2.80	2.2			
	B	1.0	3.60	3.2			
NJ25	A	0.5	3.60	2.3			
	B	0.5	2.70	3.1	2.0		
OS1	A	381228.62	497397.87	694.40	0.5	3.20	3.0
	B	381188.80	497435.88	694.40	1.3	3.50	3.3

V = velocity / hljóðhraði  
u = up-dip / hallar upp  
d = down-dip / hallar niður  
t = true / réttur



1985-04-09

1985-04-09

Rei1 nr.	Hnit	Bæð	Hljóðhraði, km/s	Þykkt, m	Dýpi, m						
	X-vestur	Y-norður	m y.s.	V1	Vu, Vd	VE	Vu, Vd	VE	1. lag h1	2. lag h2	á 3. lag h2
OS2	A	381009.69	497631.91	695.50	0.5	4.00	3.5	3.5			
	B	380971.81	497653.96	695.80	0.5	3.50	3.7	3.5			
OS3	A	380662.75	497816.42	700.00	0.7	4.50	4.2	4.0			
	B	380616.92	497850.46	699.00	0.9	4.00	4.2	4.0			
OS4	A	380343.55	497937.00	698.30	0.4	2.70	2.4	2.4			
	B	380285.66	497947.14	699.00	0.3	3.30	3.0	2.6			
OS5	A	380120.11	498017.43	695.00	0.5	5.10	2.3	2.3			
	B	380064.07	497985.66	695.00	0.6	4.40	4.7	2.4			
OS6	A	379901.89	497874.37	695.00	0.6	3.50	2.4	2.4			
	B	379841.86	497842.61	695.90	0.4	3.80	3.6	2.0			
OS7	A	379560.11	497813.46	694.20	0.8	4.10	2.0	2.0			
	B	379504.23	497825.58	694.20	1.5	3.70	3.9	2.6			
OS8	A	379330.51	497844.01	699.00	1.0	3.00	4.0	4.0			
	B	379274.58	497846.16	694.60	0.5	3.90	3.4	2.5			
OS9	A	379061.13	497928.55	695.30	0.5	4.00	3.3	3.3			
	B	379009.20	497930.69	695.00	1.0	3.60	3.8	5.5			
OS10	A	378793.63	497977.17	694.00	0.7	5.20	3.9	3.9			
	B	378737.71	497981.32	697.00	1.0	3.60	4.3	3.0			
OS11	A	378526.40	498105.60	694.70	0.7	3.00	3.5	3.5			
	B	378466.48	498105.76	694.90	0.4	3.70	3.3	3.0			
OS12	A	378234.90	498146.30	694.00	0.5	5.20	3.0	3.0			
	B	378172.97	498144.48	693.50	1.0	3.50	4.2	3.0			
OS13	A	377917.29	498143.18	693.00	1.2	4.40	1.8	1.8			
	B	377855.35	498139.36	694.10	0.8	5.00	4.7	2.0			
OS14	A	377633.66	498147.95	690.90	0.4	3.20	1.8	1.8			
	B	377573.74	498150.11	689.40	0.9	2.50	2.8	1.4			
PJ1	A			1.0		3.50	1.3	1.3			
	B			0.5		4.40	3.9	1.3			
PJ2	A			0.7		4.40	1.7	1.7			
	B			0.7		4.40	1.9	1.9			
RJ1	A			0.3	1.70	5.50	1.2	6.0	7		
	B			0.3	1.50	4.40	1.2	4.7	6		
RJ2	A			0.4		3.10	2.6				
	B			0.4		3.10	2.1				

Rei1 nr.	Hnit	Bæð	Hljóðhraði, km/s	Þykkt, m	Dýpi, m						
	X-vestur	Y-norður	m y.s.	V1	Vu, Vd	VE	Vu, Vd	VE	1. lag h1	2. lag h2	á 3. lag h2
RJ3	A			0.5		3.20	2.0	2.0			
	B			0.3		3.60	3.4	2.1			
RJ4	A			0.3		3.70	1.9	1.9			
	B			0.3		2.80	3.2	1.4			
RJ5	A			0.3		4.50	2.1	2.1			
	B			0.5		3.60	4.0	2.3			
RJ6	A			0.4		4.80	1.1	1.1			
	B			0.9		4.40	4.6	1.6			
RJ7	A			0.4		3.70	2.0	2.0			
	B			0.3		3.90	3.8	2.5			
RJ8	A			0.5		3.70	1.9	1.9			
	B			0.3		4.90	4.2	1.7			
RJ9	A			0.4		5.10	2.3	2.3			
	B			0.5		3.00	3.8	1.3			
TJ1	A			0.6		2.90	1.1	1.1			
	B			0.7		7.00	4.1	3.8			
TJ2	A			0.3		4.30	2.8	2.8			
	B			0.3	1.00	2.70	3.3	1.1	3.4	5	
TJ3	A			0.5		3.50	2.6	2.6			
	B			0.5		4.50	3.9	2.8			
TJ4	A			0.5		2.30	1.5	1.5			
	B			0.7		5.50	3.2	3.5			
TJ5	A			0.4		3.00	1.3	1.3			
	B			0.9		3.10	3.0	2.4			
TJ6	A			0.6		2.20	2.7	2.7			
	B			0.4		6.70	3.3	2.9			
TJ7	A			0.4		2.50	1.4	1.4			
	B			0.4		3.90	3.0	2.0			
TJ8	A			0.5		2.90	2.0	2.0			
	B			0.3		4.60	3.6	2.3			
TJ9	A			0.6		5.30	2.4	2.4			
	B			0.3		3.50	4.2	1.4			
TJ10	A			0.3		3.80	1.5	1.5			
	B			0.5		3.20	3.5	1.3			

V = velocity / hljóðhraði  
u = up-dip / hallar upp  
d = down-dip / hallar niður  
t = true / réttur

V = velocity / hljóðhraði  
u = up-dip / hallar upp  
d = down-dip / hallar niður  
t = true / réttur



Helli nr.	Hnit	Bæð	m y.s.	V1	V0, Vd	Hljóðhraði, km/s		Þykkt, m				
						V2	Vt	V0, Vd	Vt	1. lag h1	2. lag h2	Dýpi, m h2
TJ11	A			0.4		3.60		1.3				
	B			0.5		3.20		3.4		2.4		
TJ12	A			0.5		3.60		1.8				
	B			0.5		4.20		3.9		1.5		
TJ13	A			0.3		3.30		1.4				
	B			0.3		4.80		3.9		1.6		
TJ14	A			0.7		4.00		3.1				
	B			0.4		3.90		3.9		1.3		
TJ15	A			0.5		2.60		1.4				
	B			0.3		3.80		3.1		1.2		
TJ16	A			0.8		2.90		2.0				
	B			0.4		4.10		3.4		1.3		
TJ17	A			0.5		5.00		3.5				
	B			0.3		2.30		3.2		2.5		
TJ18	A			0.4		2.60		1.4				
	B			0.4		6.90		3.8		2.7		
TJ19	A			0.8		4.20		2.4				
	B			1.0	100.00	4.90		4.5		2.4		
TJ20	A			0.4		4.50		3.8				
	B			0.5		3.30		3.8				
TJ20	A			0.7		3.80		2.4				
	B			0.5		5.00		4.3		3.6		
TJ21	A			0.5		3.60		2.2				
	B			0.7		4.60		4.0		3.3		
TJ22	A			0.7		4.90		3.8				
	B			0.7		4.30		4.6		3.0		
TJ23	A			0.8		4.90		2.9				
	B			0.8		3.70		4.2		2.8		
TJ24	A			0.8		4.60		5.6				
	B			0.8		2.80		3.5		2.2		
TJ25	A			0.8		3.60		2.0				
	B			0.8		4.90		4.2		3.8		
TJ26	A			0.5		4.20		2.1				
	B			0.7		4.50		4.3		2.4		

V = velocity / hljóðhraði  
u = up-dip / hallar upp  
d = down-dip / hallar niður  
t = true / réttur

Helli nr.	Hnit	Bæð	m y.s.	V1	V0, Vd	Hljóðhraði, km/s		Þykkt, m				
						V2	Vt	V0, Vd	Vt	1. lag h1	2. lag h2	Dýpi, m h2
TJ27	A			363898.34		510275.12		634.24		0.6		4.6
	B			363942.49		510241.30		634.90		0.6		4.6
TJ28	A			364039.63		510091.34		629.63		0.6		3.2
	B			364130.08		509730.84		626.40		0.7		2.0
TJ29	A			364125.62		509675.03		625.09		0.7		2.3
	B			364117.22		509549.20		625.88		0.7		3.8
TJ30	A			364113.19		509492.93		626.01		0.7		3.8
	B			364100.33		509314.02		627.09		0.7		4.3
TJ31	A			364096.45		509258.42		627.58		0.7		4.2
	B			377214.17		490643.62		675.50		0.5		2.5
VS1	A			379180.42		490703.56		675.00		0.5		2.5
	B			379148.67		490767.50		671.60		0.5		2.5
VS2	A			379180.42		490703.56		675.00		0.5		2.5
	B			379148.67		490767.50		671.60		0.5		2.5
VS3	A			379126.78		490791.50		670.00				1.0
	B			379152.94		490847.29		670.00				1.0
VS4	A			379092.99		490841.47		673.10		0.4	2.40	2.5
	B			379061.20		490889.45		674.00		0.3	2.40	2.5
VS5	A			379039.34		490923.42		673.10		0.3	2.70	2.6
	B			379005.55		490973.40		674.00		0.3	2.20	2.0
VS6	A			379037.94		491099.01		672.30		0.3	2.10	1.8
	B			379032.22		491178.83		673.00		0.3	2.60	2.9
VS7	A			378963.01		491388.52		673.00		0.5	1.80	3.3
	B			378933.21		491434.49		673.00		0.3	3.60	4.4
VS8	A			378809.83		491572.50		672.00		0.5	2.10	2.8
	B			378772.06		491624.48		672.20		0.3	2.30	2.3
VS9	A			378591.04		491846.44		672.80		0.4	4.10	7.2
	B			378553.26		491898.42		673.00		0.4	2.00	2.4
VS10	A			378451.80		492018.41		672.90		0.5	2.40	2.5
	B			378404.03		492070.42		673.00		0.4	3.20	2.8
VS11	A			378145.50		492408.32		672.60		0.6	3.10	6.0
	B			378109.73		492460.29		673.00		0.4	2.90	3.4
VS12	A			377940.63		492662.27		672.80		0.3	4.30	3.0
	B			377902.83		492708.27		673.00		0.8	2.40	2.4

V = velocity / hljóðhraði  
u = up-dip / hallar upp  
d = down-dip / hallar niður  
t = true / réttur



Helli nr.	X-vestur	Hnit	Y-nordur	m y.s.	V1	Hljóðhraði, km/s		Þykkt, m				
						Vu, Vd	Vt	Vu, Vd	Vt	1. lag	2. lag	3. lag
VS13	A	377757.66	492898.21	672.00	1.0			3.90	2.0			
	B	377713.85	492940.23	672.00	0.9			4.60	4.2	2.7		
VS1	A				0.5	1.30		6.00	2.5	31.0	34	
	B				0.5	1.60	1.4	2.80	3.8	8.8	24.0	33
VS2	A				0.4	1.40		5.00	4.0	30.0	34	
	B				0.6	1.50	1.4	4.00	4.4	8.0	27.0	35
VS3	A				0.3	1.90			4.3			
	B				0.3	2.50	2.2		5.4			
VS4	A				0.3	0.90		5.30	2.1	15.0	17	
	B				0.3	0.90	0.9	3.40	4.1	1.6	17.4	19
VS5	A				0.3	1.40		4.20	4.0	16.0	20	
	B				0.4	1.40	1.4	4.20	4.2	4.0	20.0	24
VS6	A				0.6	1.40		4.60	4.7	20.0	25	
	B				0.3	1.30	1.3	2.50	3.2	2.0	7.0	9
VS7	A				0.3	1.40		4.40	2.0	16.0	18	
	B				0.5	1.20	1.3	3.30	3.8	1.6	12.0	14
VS8	A					1.40		2.70		34.0		
	B					1.30	1.3	3.00	2.8		39.0	
VS9	A				0.4	1.50		3.80		40.0		
	B					1.50	1.5	2.40	2.9		28.0	
VS10	A					1.40		2.60		50.0		
	B					1.70	1.5	2.70	2.6		68.0	
VS11	A					1.30		3.90		90.0		
	B					1.90	1.5	3.90	3.9		90.0	
VS12	A					1.50		3.90		55.0		
	B					1.50	1.5	3.90	3.9		63.0	
VS13	A					1.30		3.90		64.0		
	B					1.50	1.4	4.00	3.9		55.0	
VS14	A					1.40		3.90		35.0		
	B					1.40	1.4	3.20	3.5		30.0	
VS15	A					1.30		3.90		30.0		
	B					1.50	1.4	3.70	3.8		25.0	

V = velocity / hljóðhraði  
u = up-dip / hallar upp  
d = down-dip / hallar niður  
t = true / réttur

Helli nr.	X-vestur	Hnit	Y-nordur	m y.s.	V1	Hljóðhraði, km/s		Þykkt, m				
						Vu, Vd	Vt	Vu, Vd	Vt	1. lag	2. lag	3. lag
BP1	A	364098.00	503740.20	607.60	0.4			3.60		1.3		
	B	364070.20	503709.50	607.50	0.9			3.00	3.3	2.9		
BP2	A	363927.10	503584.10	605.80	0.5			4.00		2.0		
	B	363906.20	503548.10	606.00	0.9			2.70	3.2	2.6		
BP3	A	363855.70	503489.10	605.70	0.9			4.30		1.7		
	B	363824.60	503457.90	605.30	0.9			3.80	4.0	1.5		
BP4	A	363683.10	503377.30	601.90	0.4			4.20		4.0		
	B	363668.70	503335.20	601.50	1.0			2.10	2.8	0.8		
BP5	A	363498.80	503161.80	596.20	0.8			3.80		2.7		
	B	363460.50	503147.70	596.30	0.6			4.00	3.9	2.8		
BP6	A	363388.70	503009.10	586.70	0.4			2.60		1.2		
	B	363348.10	502992.90	584.70	0.3			5.00	3.4	3.4		
BP7	A	363301.40	502927.90	577.90	0.8			4.30		1.6		
	B	363258.30	502931.80	575.80	0.7			3.30	3.7	1.2		
BP8	A	363204.50	502804.50	562.40	0.9			5.80		5.0		
	B	363167.40	502823.60	561.00	0.7			4.20	4.9	2.3		
BP9	A	363183.70	502718.50	553.90	1.0			4.70		1.4		
	B	363161.10	502752.60	555.20	1.0			3.70	4.1	0.7		
BP10	A	363071.40	502623.50	534.90	0.8			2.40		3.7		
	B	363042.80	502654.90	534.20	0.8			4.20	3.1	6.2		
BP11	A	362923.90	502529.30	500.20	0.6			3.40		2.8		
	B	362880.40	502531.90	497.00	0.9			3.80	3.6	3.1		

V = velocity / hljóðhraði  
u = up-dip / hallar upp  
d = down-dip / hallar niður  
t = true / réttur