



ORKUSTOFNUN
Jarðhitadeild

KRAFLA

***Mælingar í borholum
sept.'74 - apríl'77***

2

KRAFLA

***Mælingar í borholum
sept.'74 - apríl'77***

2



Hitamoelingar í borholum

Verknr.605

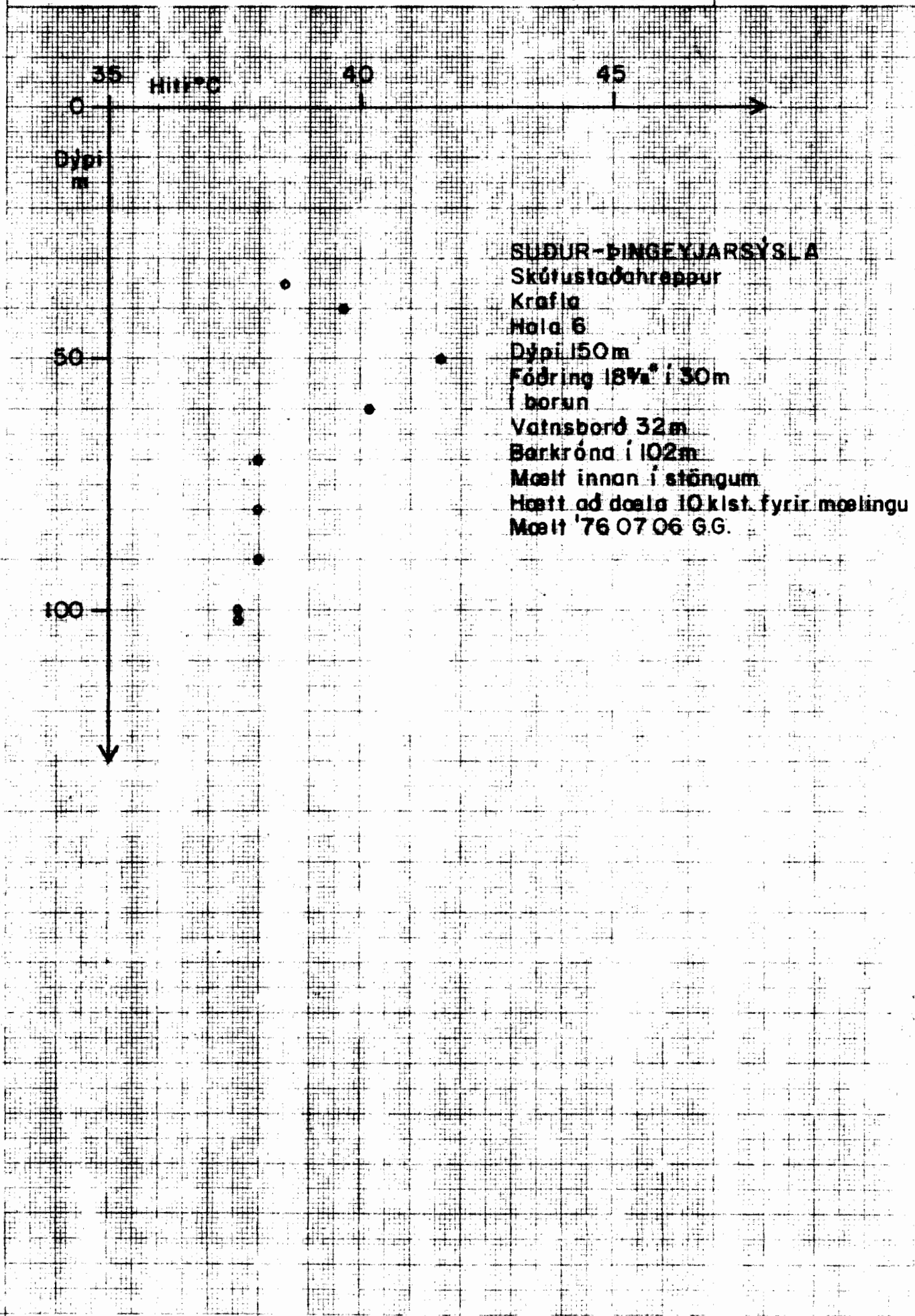

SUDUR-BINGENJARSÝSLA

Skútustaðahreppur

Krafla

Hala 6

Dýpi 150m

Fóðring 18% í 30m

í borun

Vatnsborð 32m

Barkrónd í 102m

Mælt innan í stöngum

Mætt að deila 10 kist. fyrir mælingu

Mælt '76 07 06 G.G.



Hitamælingar í borholum

Verknr. 605

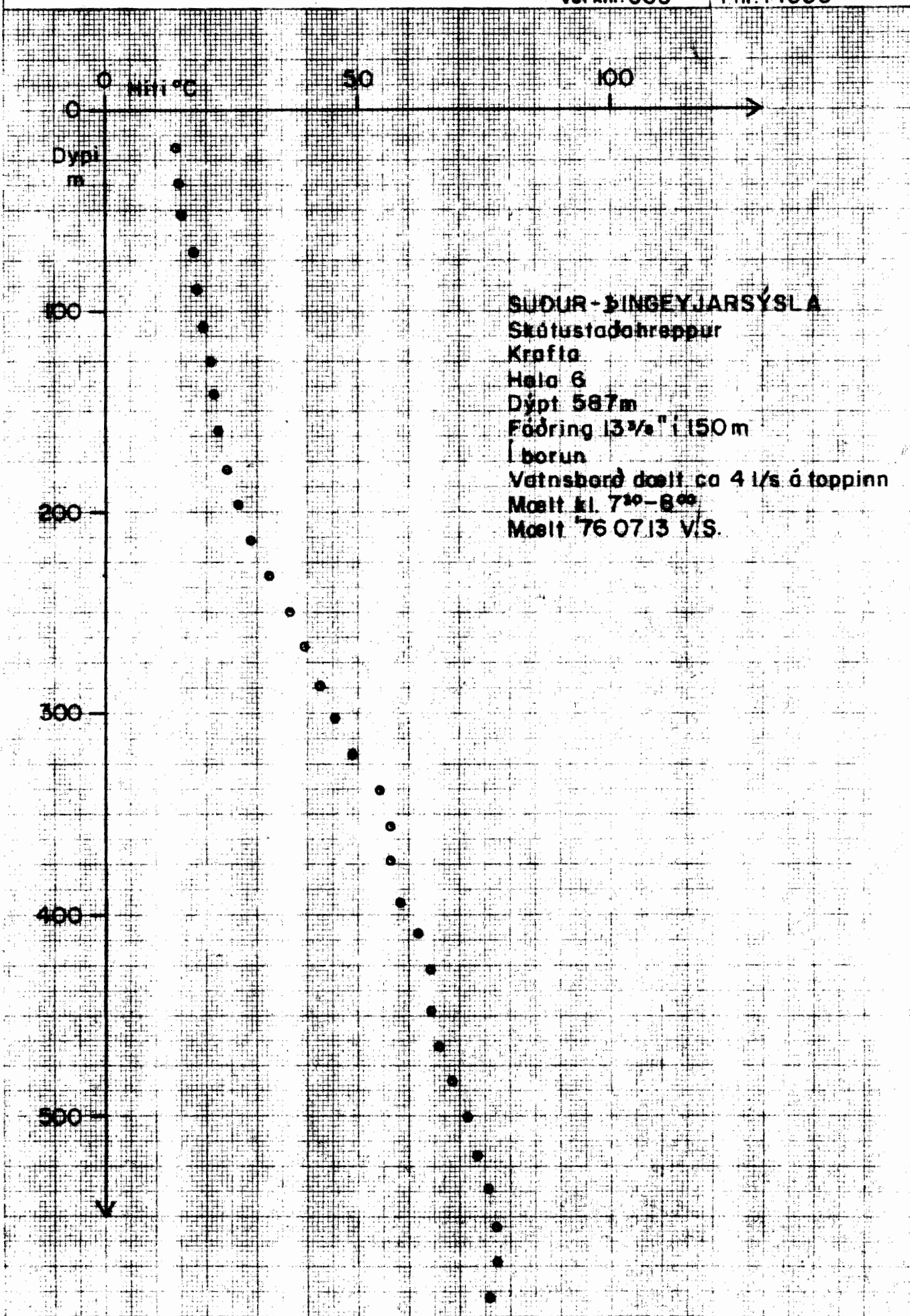



Hitamælingar í borholum

Verknr. 605

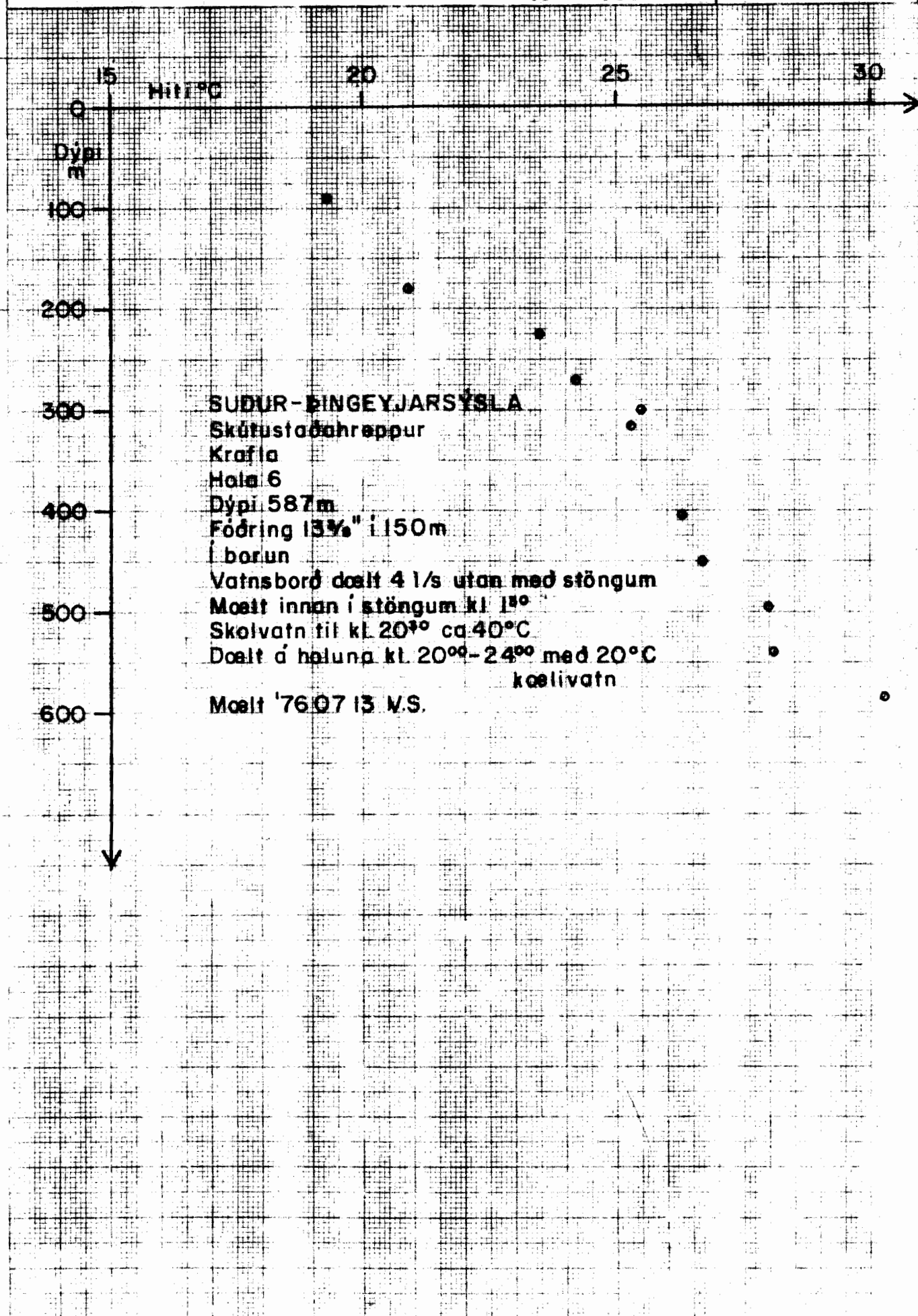



Hitamoelingar í borholum

Verknr 605

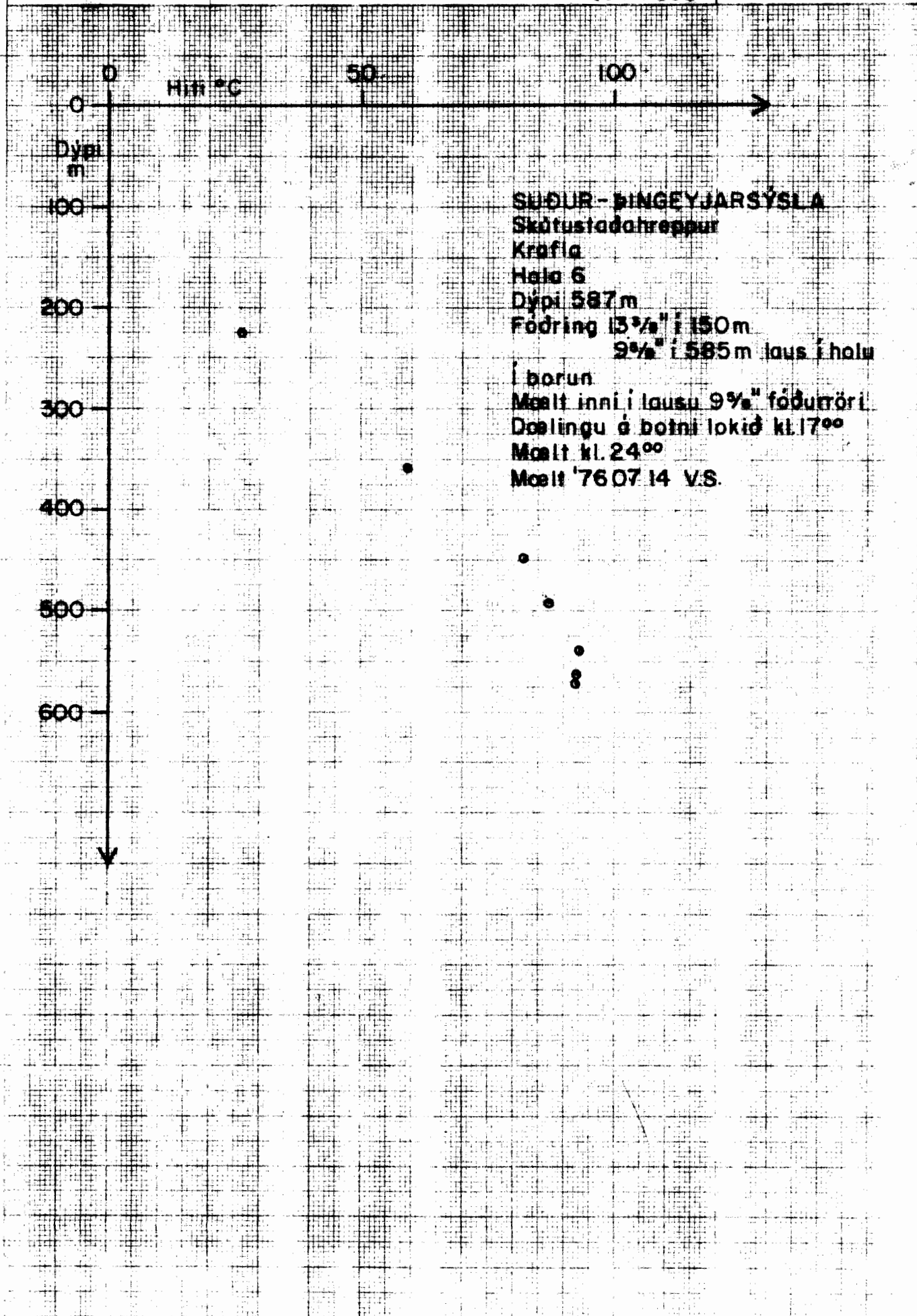



Hitamælingar í borholum

Verknr. 605

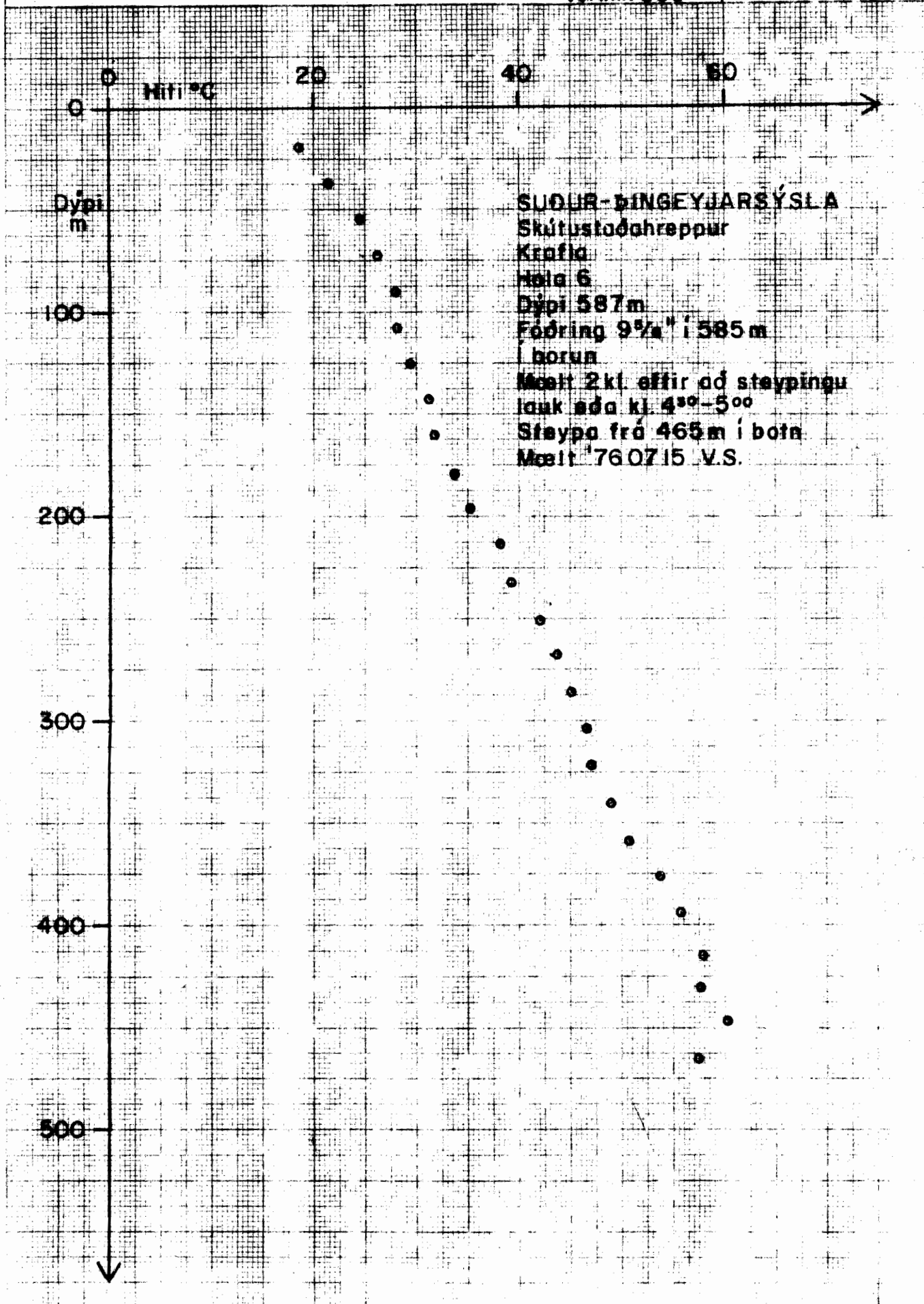

SUDUR-DINGEYJARSÝSLA
Skúlastaðahreppur
Krafla
Hala 6
Dýpi 587m
Fórning 9% í 585m
borun
Mælt 2kl. effir að steypingu
lauk að kl. 4³⁰-5⁰⁰
Steypa frá 465m í botn
Mælt '76 07 15 V.S.



ORKUSTOFNUN
Jarðhitadeild

Hitamælingar í borholum

Verknr. 605

77.02.07 VS/HBS

T1877 T301

Hitam. Krafla

F 15227

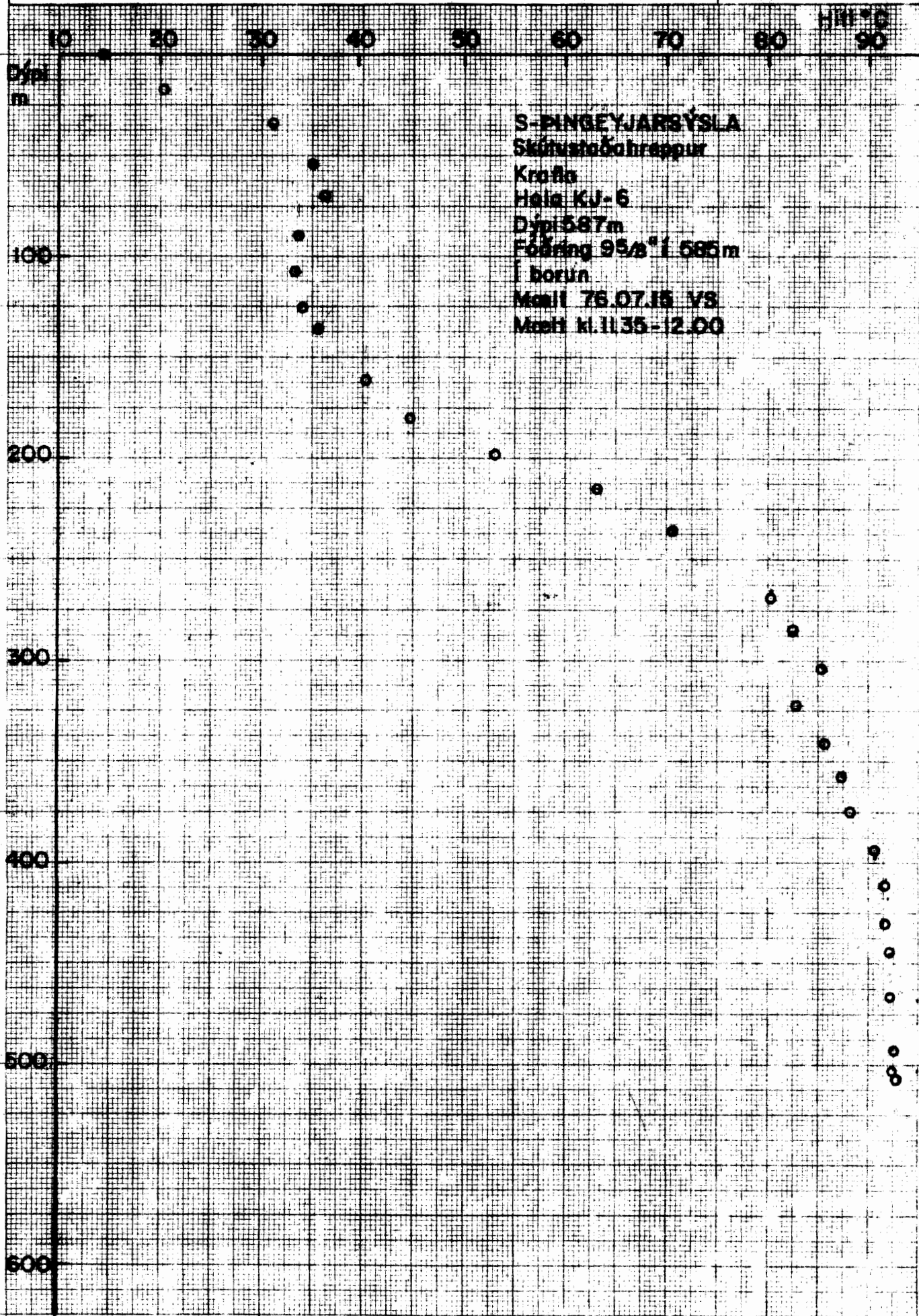



Hitameðlingar í borholum

Verknr. 605

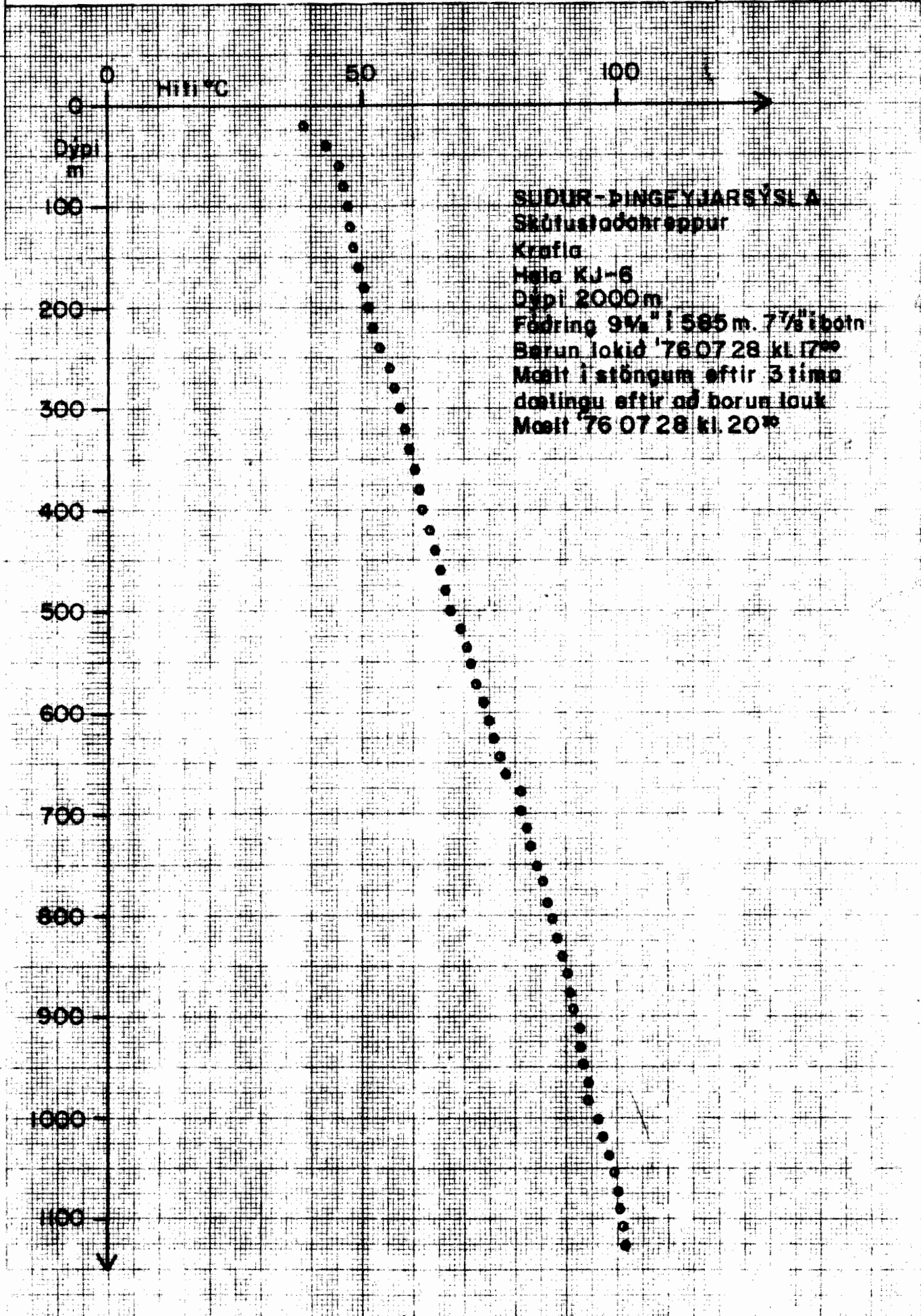



Hitamoelingar í borholum

Verknr. 605

Fnr.14540

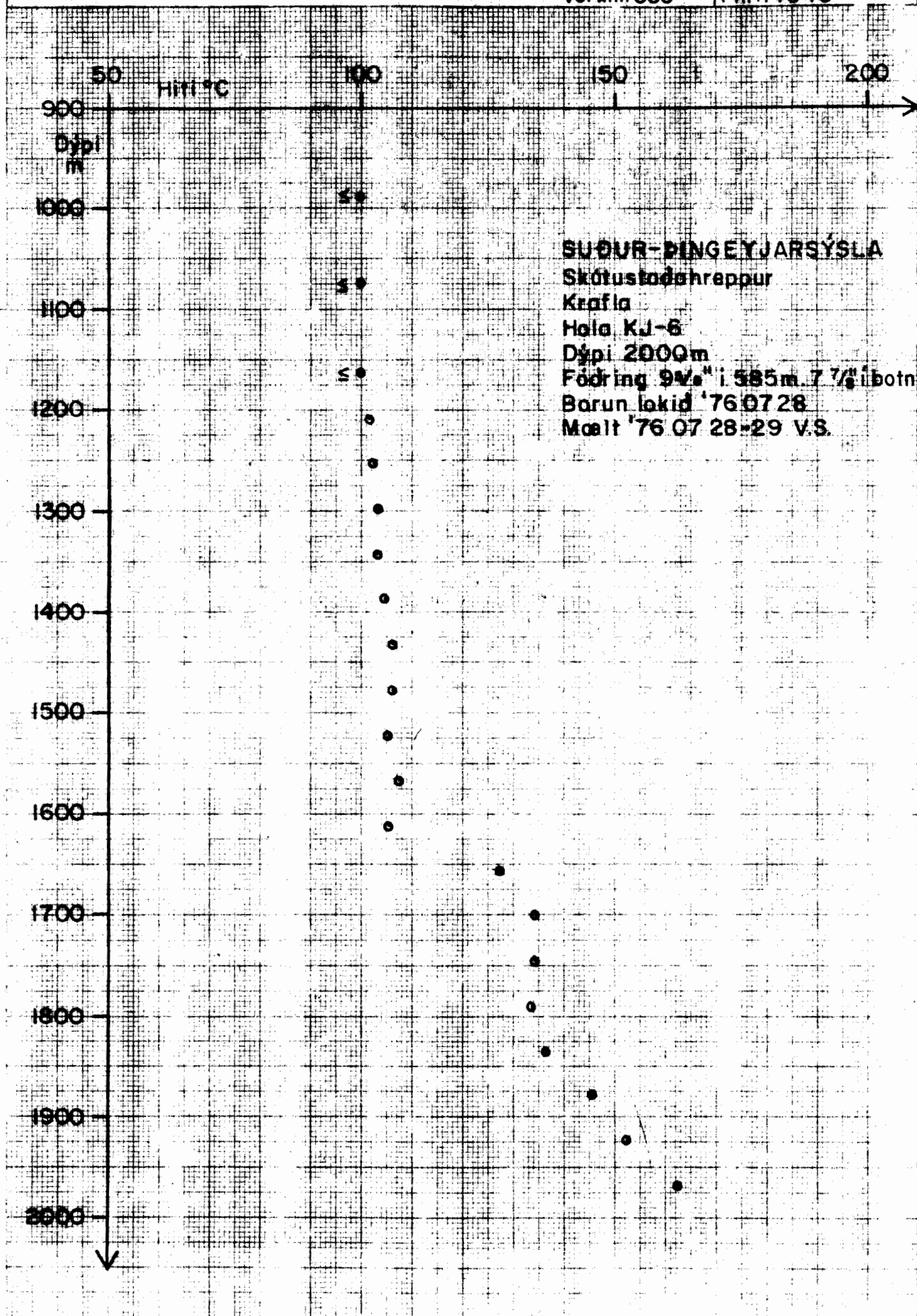



Hitamelingar i borholum

Verknr. 605

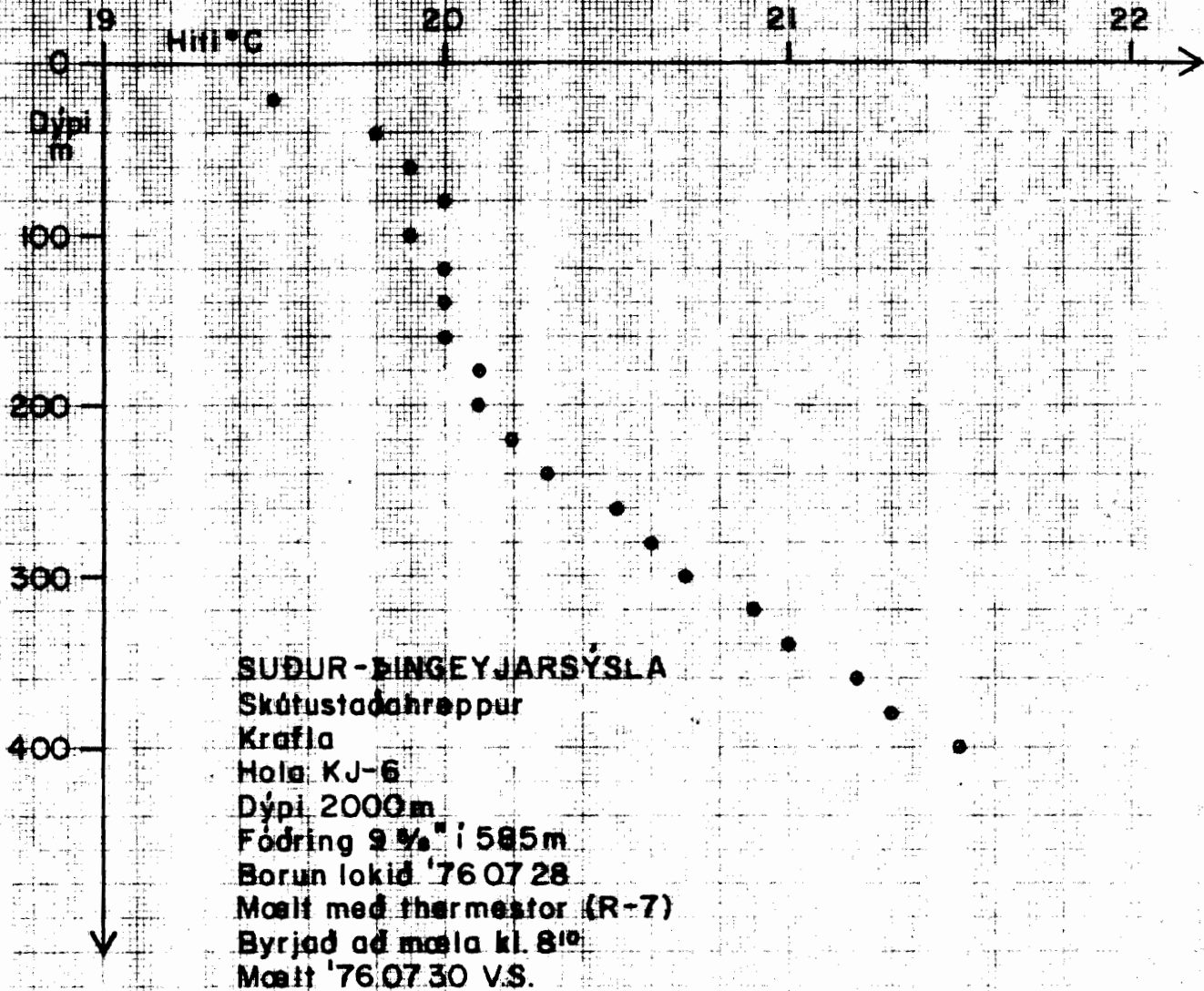



Hitamoelingar i borholum

Verknr, 605

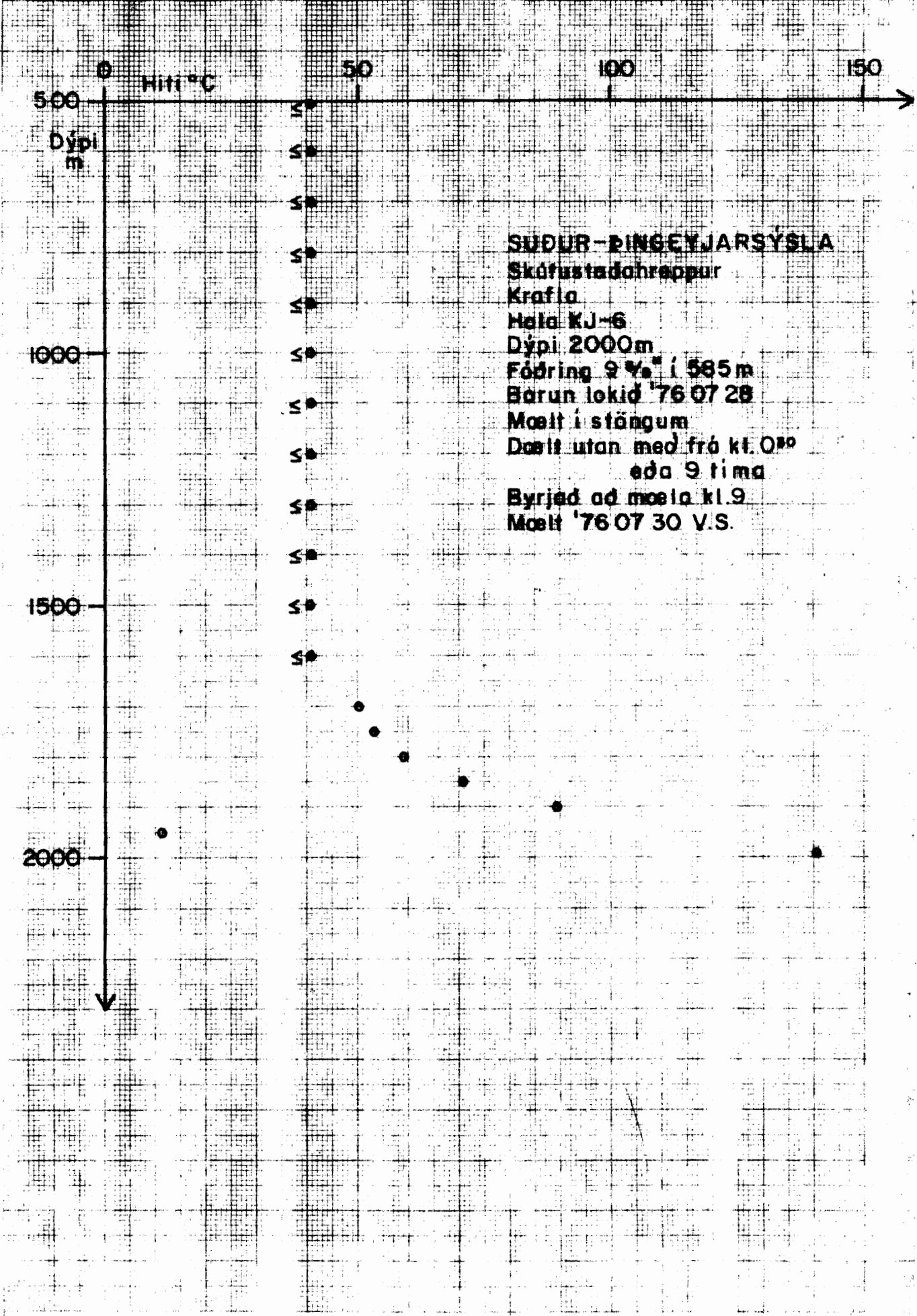



Hitamoelingar í borholum

Verknr. 605

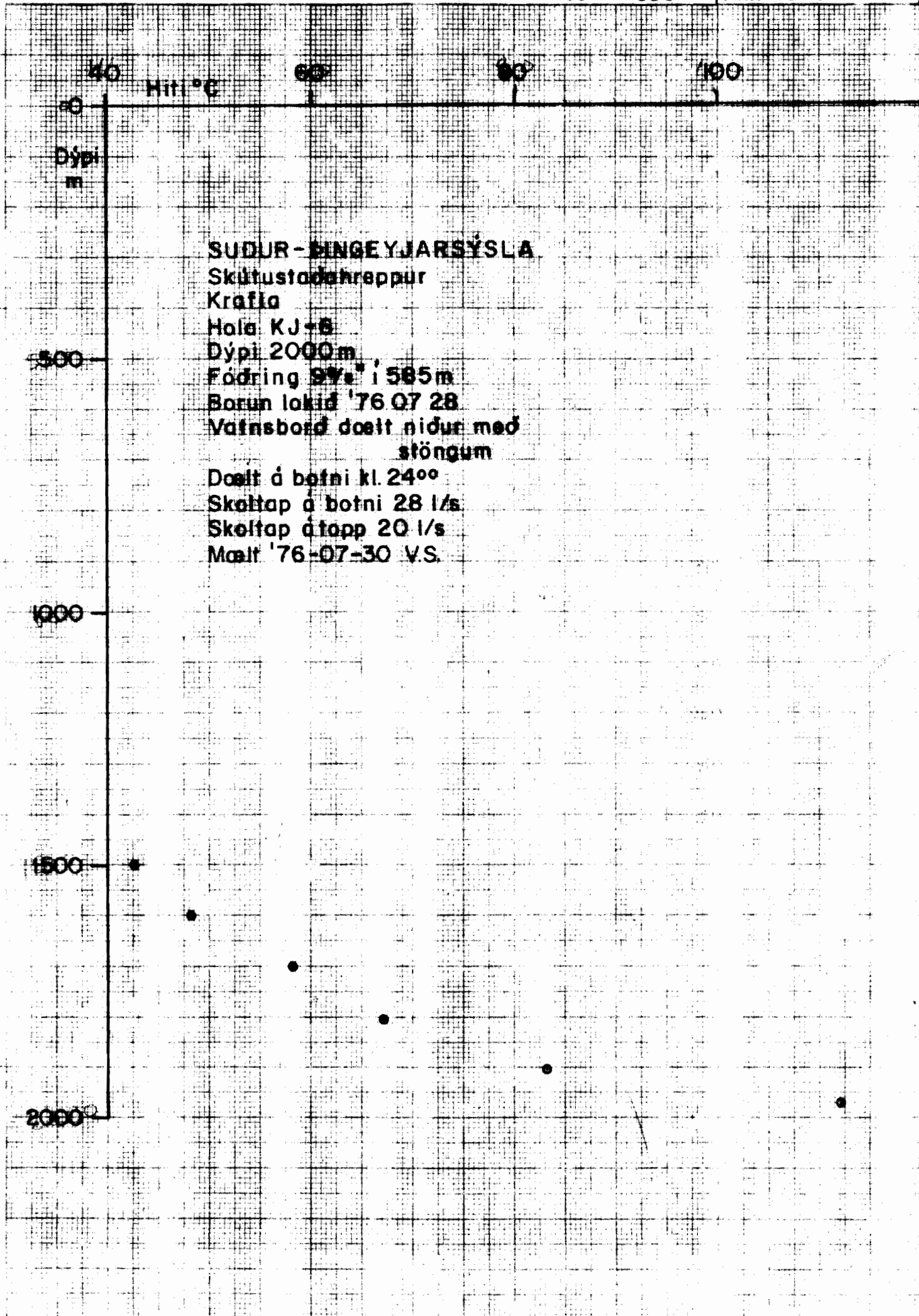

SUDUR-DINGEYJARSÝSLA

Skútustaðahreppur

Krafla

Hala KJ-8

Dýpi 2000m

Fóðring 97% í 585m

Borun lokid '76 07 28

Vafnsbord dælt niður með stöngum

Dælt á botni kl. 24⁰⁰

Skoltap á botni 28 l/s

Skoltap á topp 20 l/s

Mælt '76-07-30 V.S.



Hitamoelingar í borholum

Verknr. 605

Fnr. 14544

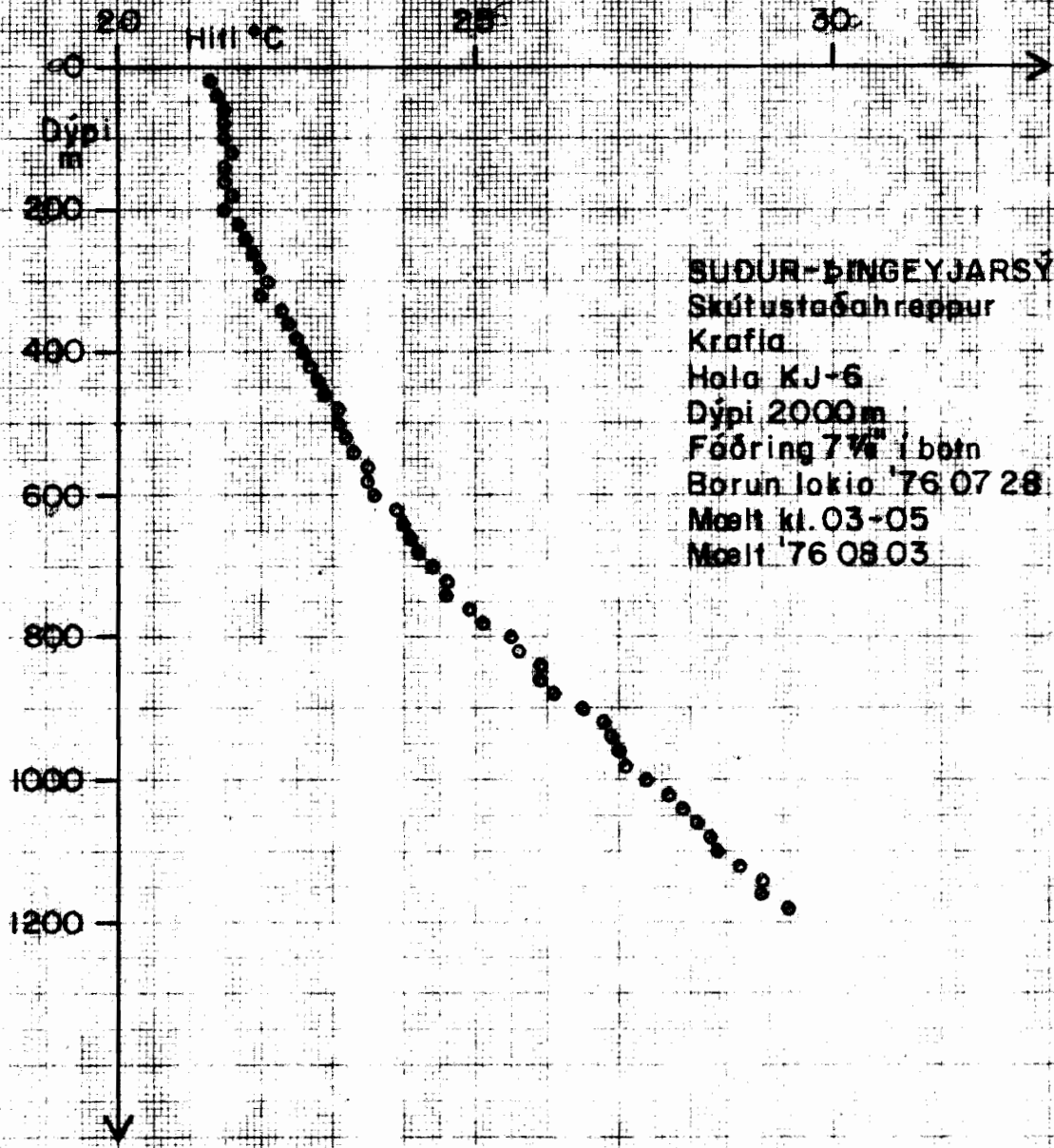

SUDUR-LINGEYJARSÝSLA
Skútustaðahreppur
Krafla
Hala KJ-6
Dýpi 2000m
Fæðring 7 1/2" í botn
Borun lokið '76 07 28
Mælt kl. 03-05
Mælt '76 08 03



Hitamælingar í borholum

Verknr.605

Fnr. 14545

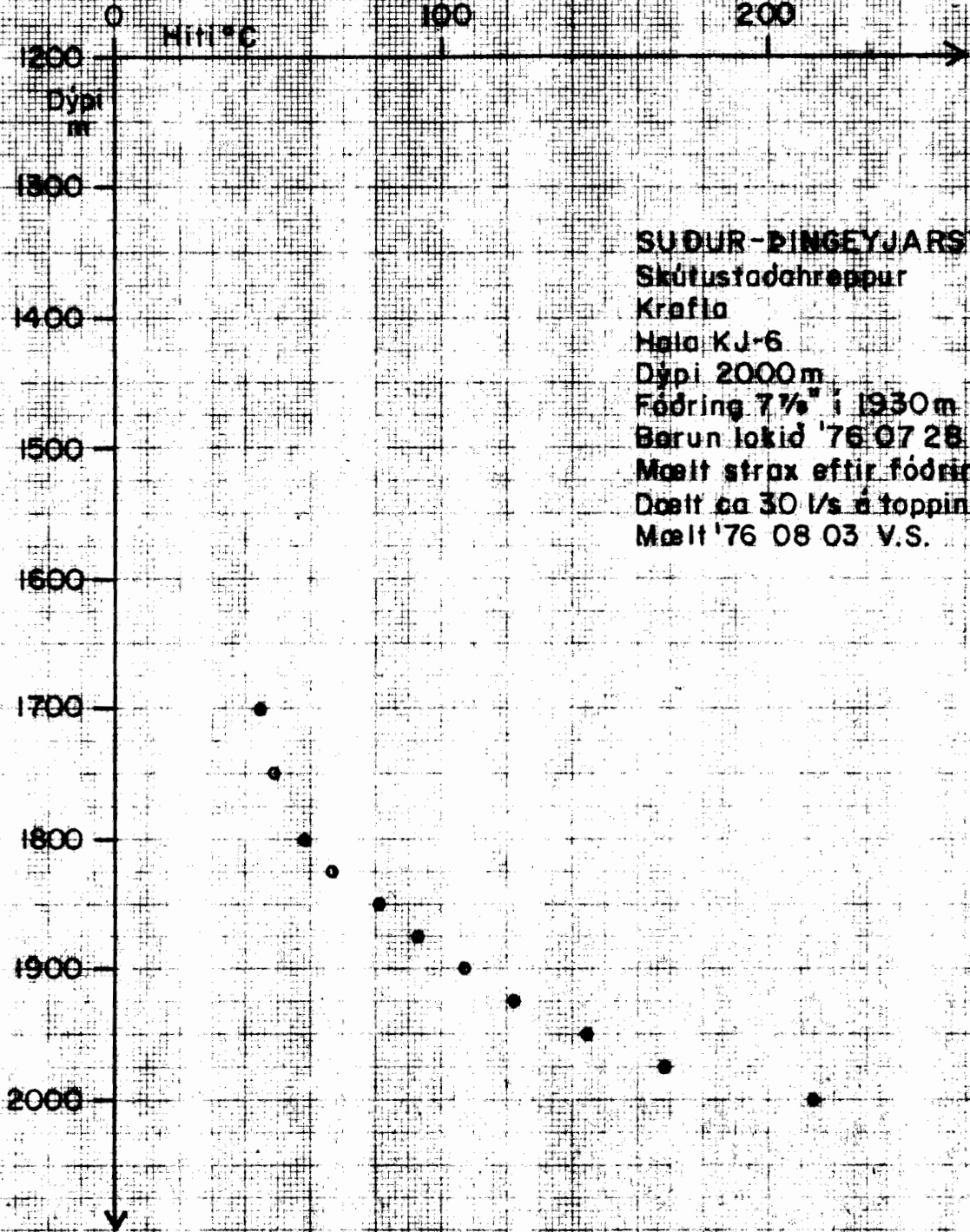

SUÐUR-DINGEYJARSÝSLA
 Skútusfóðahreppur
 Krafla
 Hala KJ-6
 Dypti 2000m
 Fóðring 7 1/2" í 1930m
 Borun lokið '76 07 28
 Mælt strax eftir fóðringu 7 1/2"
 Dælt ca 30 l/s á toppinn
 Mælt '76 08 03 V.S.



Hitamoelinger i borholum

Verknr. 605

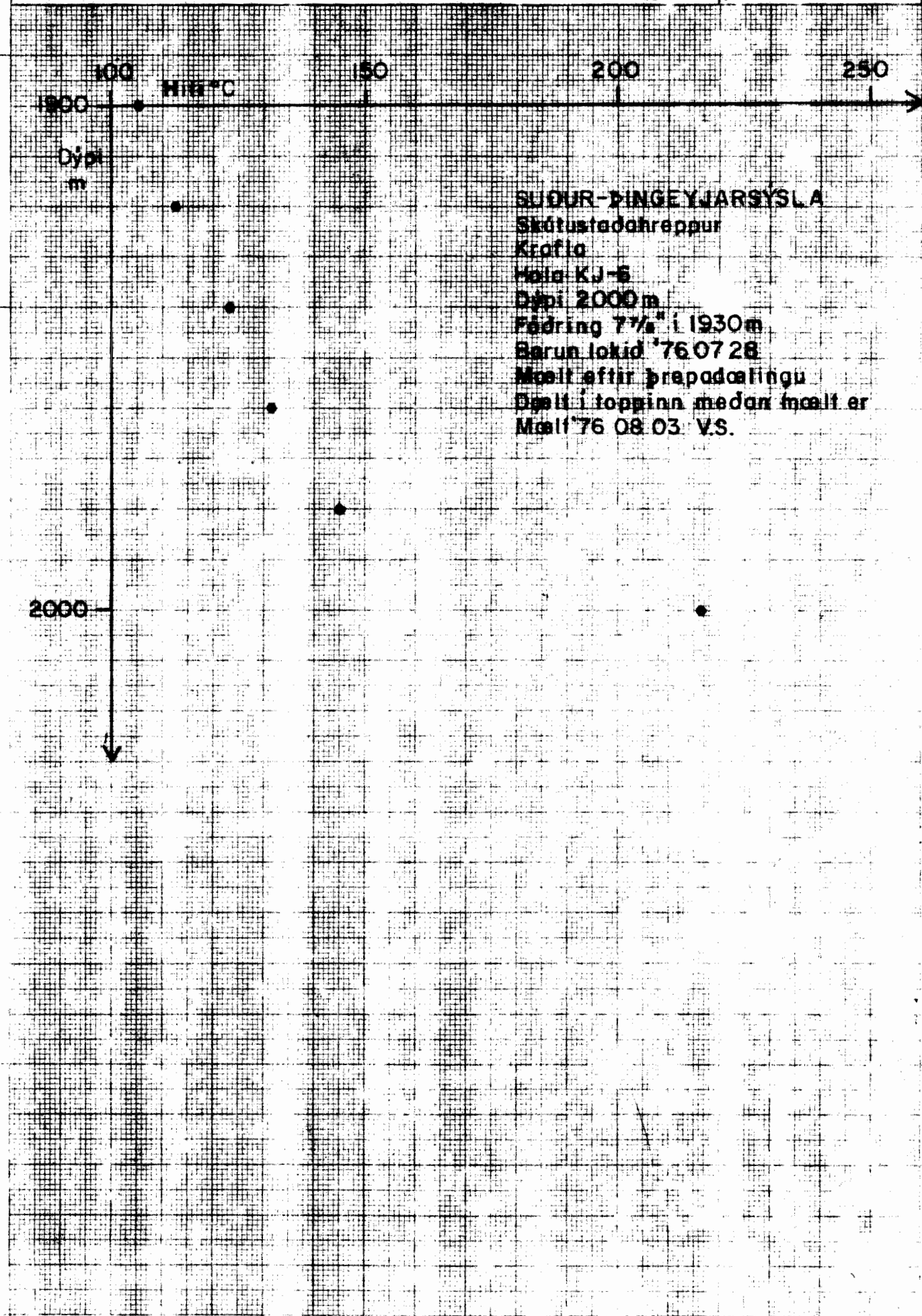

SUÐUR-ÞINGEYJARSÝSLA
Skútustaðahreppur
Krafla
Hala KJ-6
Dýpi 2000m
Fæðring 7 1/2" i 1930m
Barun lokid '76 07 28
Mælt eftir þrepadoalingu
Dælt i toppinn meðan mælt er
Mælt '76 08 03 V.S.



ORKUSTOFNUN

Jarðhitadeild

76-10-01 SH / e

Tnr.175 Tnr.1777

J-Krafla J-Hitem.

Fnr.14619

Hitamælingar í borholum

Verk nr. 605

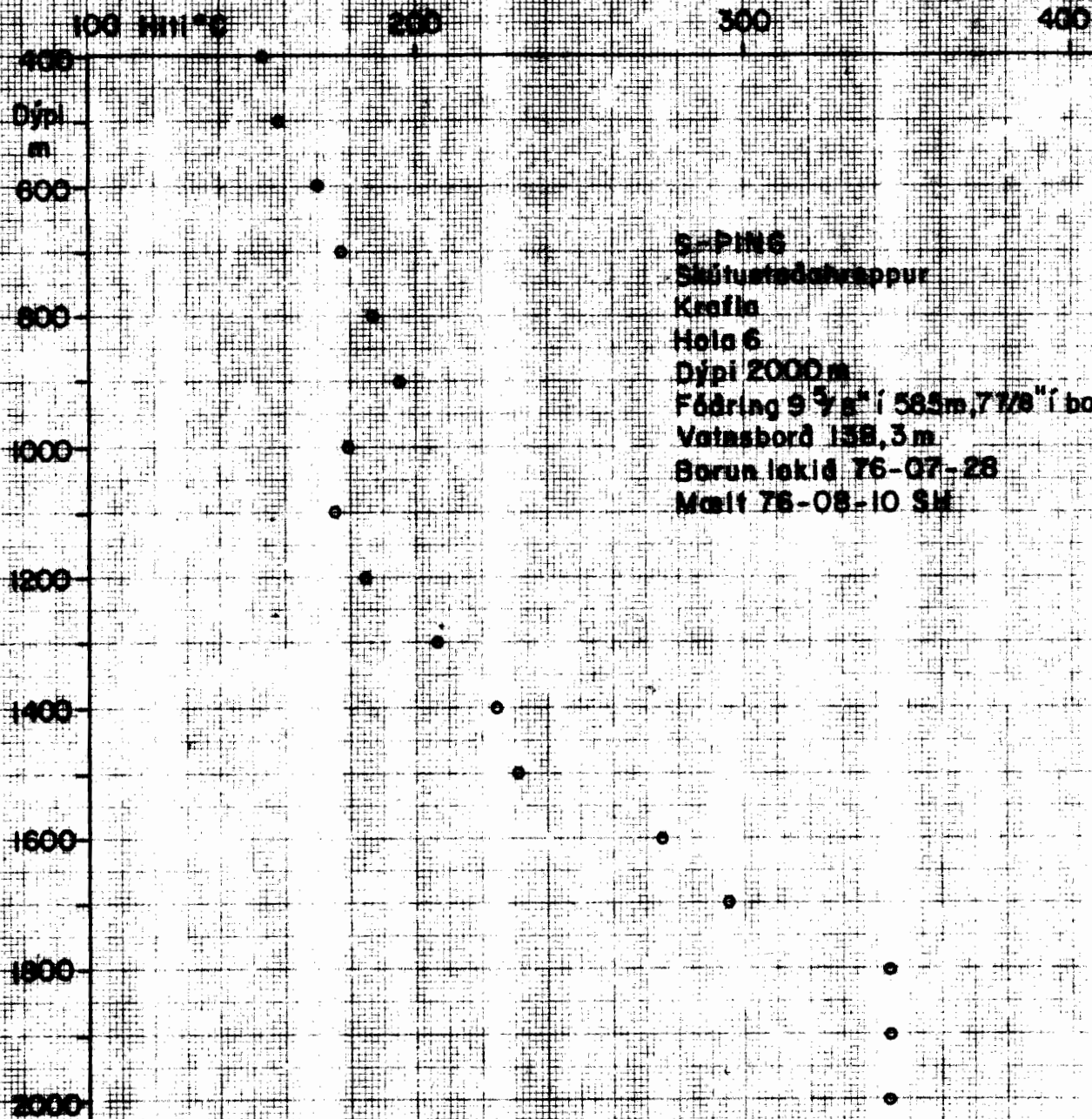



Hitamelingar í borholum

Verknr. 605

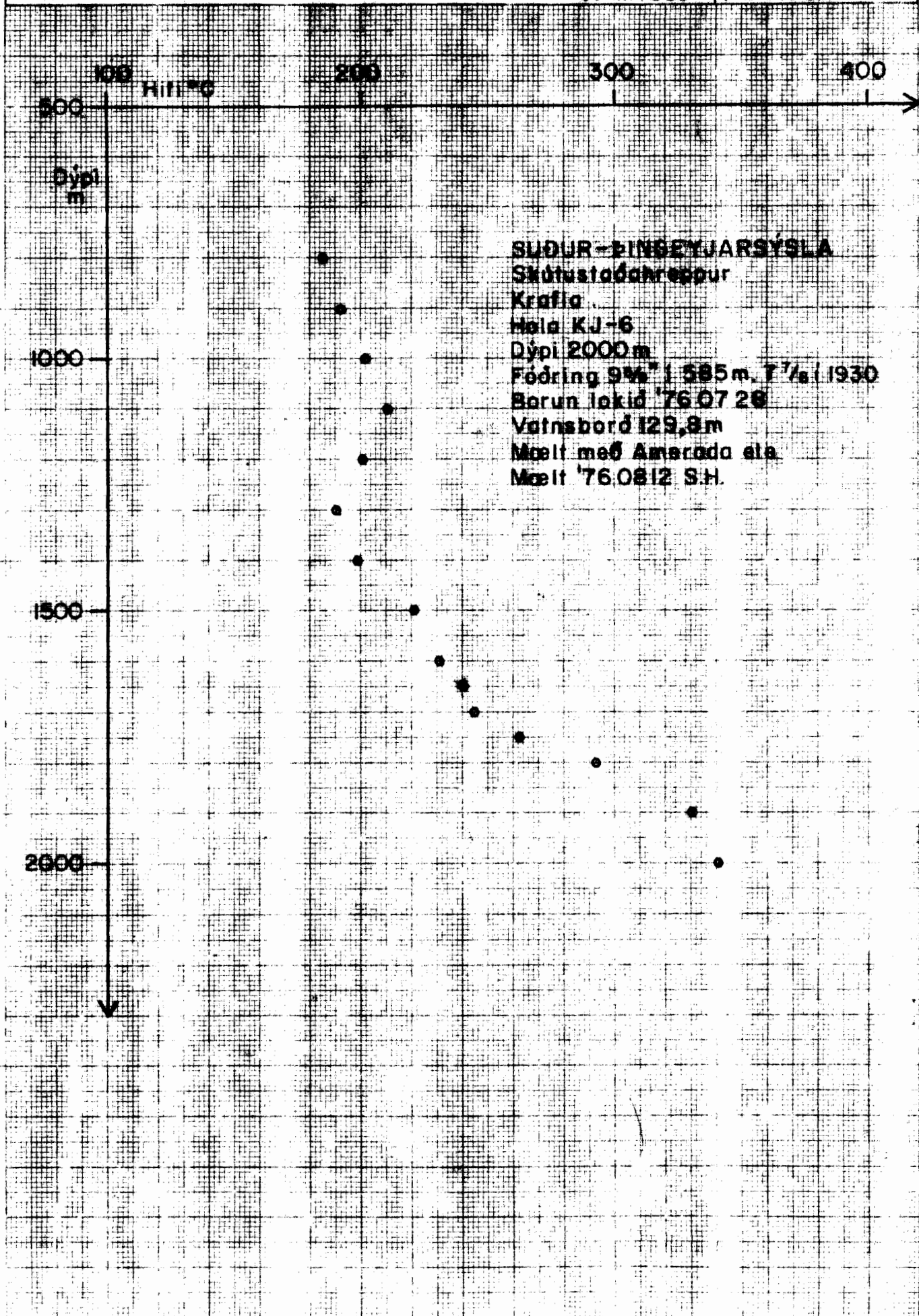



Hitamælingar í borholum

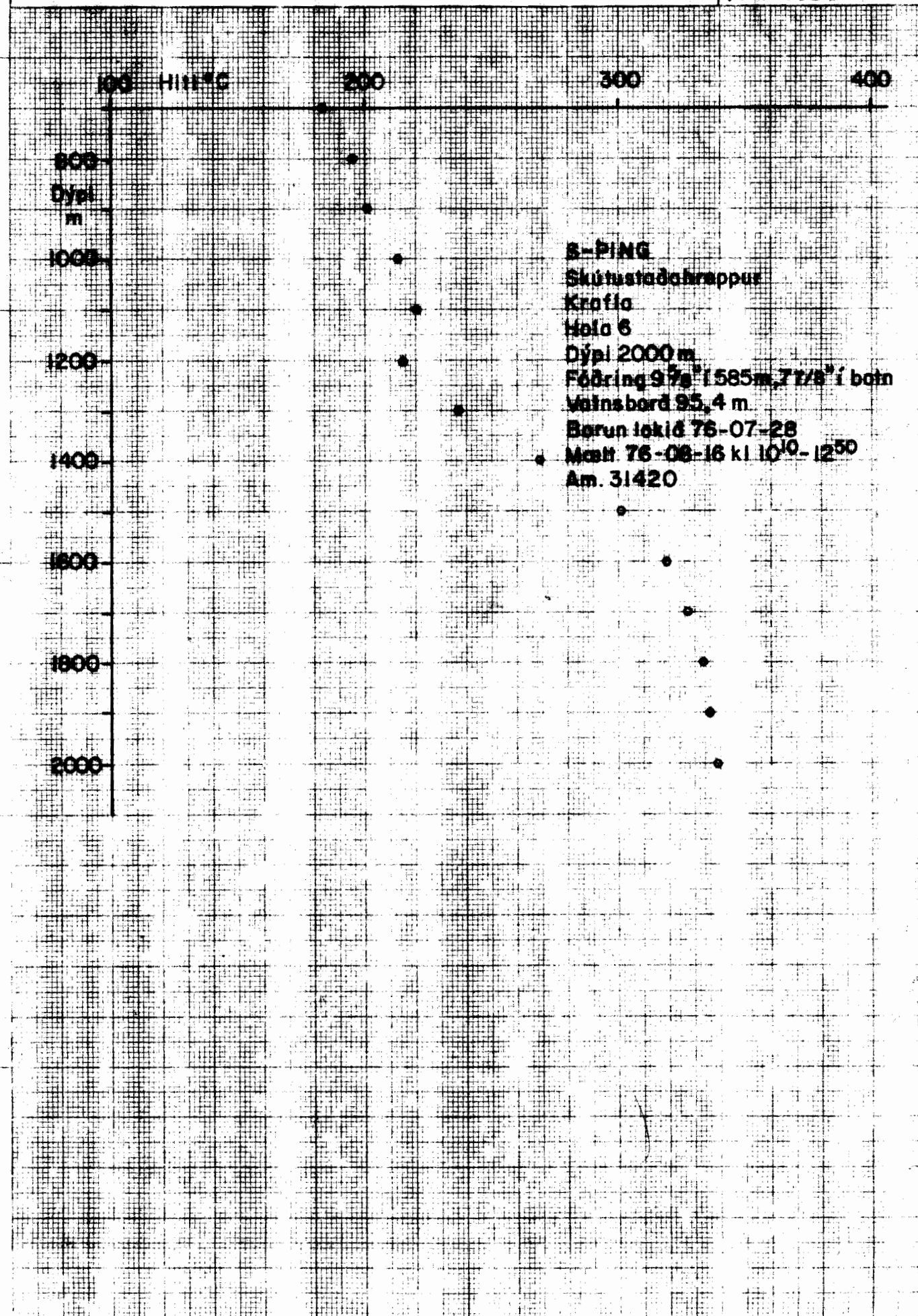



Hitamælingar í borholum

Verkar.605

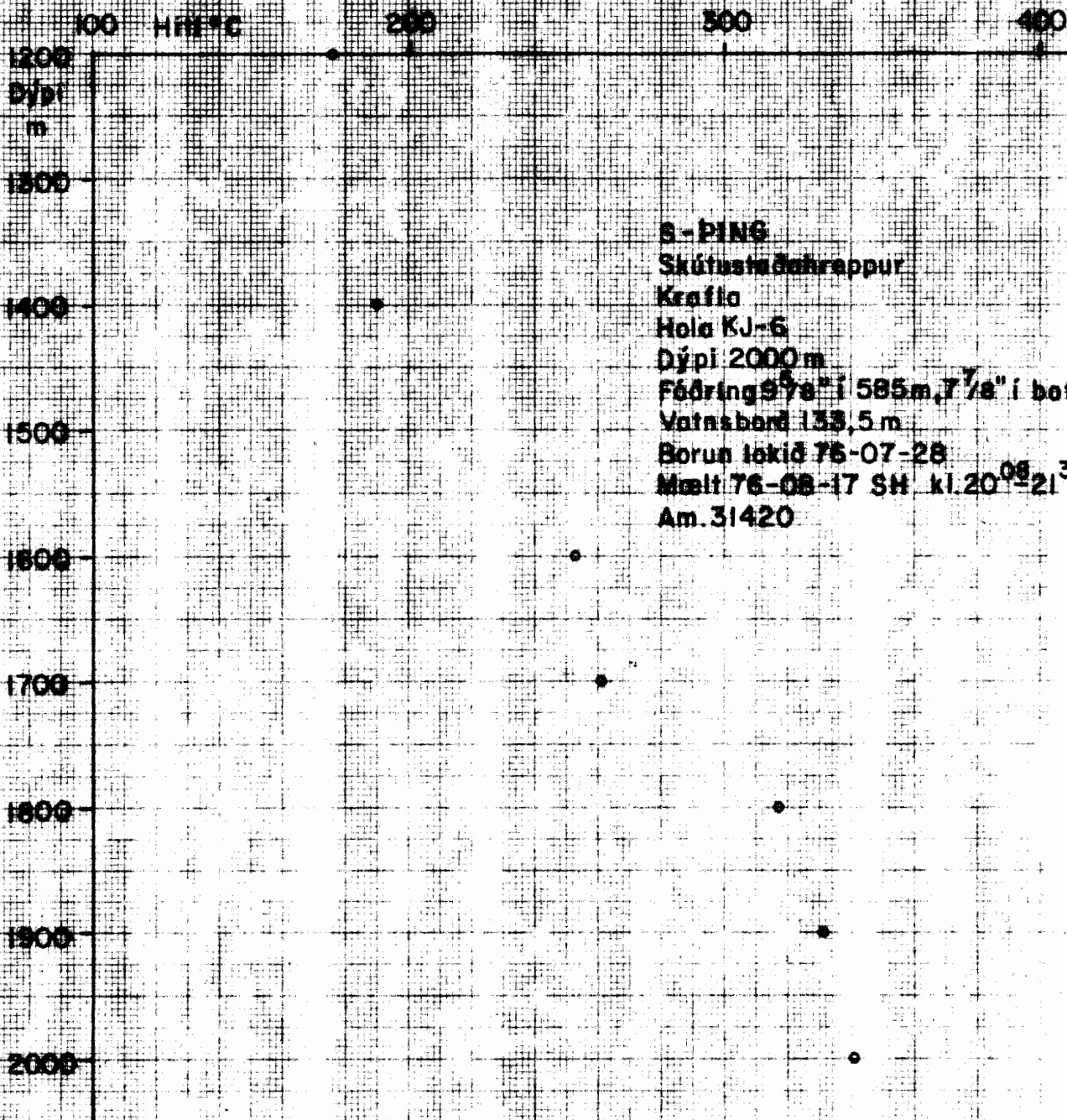

S-PING

Skútustaðahreppur

Krafla

Hola KJ-6

Dýpi 2000m

Fóðring 9 7/8" í 585m, 7 7/8" í botn

Vatnsborð 133,5m

Borun lokið 76-07-28

Mælt 76-08-17 SH, kl. 20⁰⁶ 21³⁴

Am. 31420



Hitamælingar í borholum

Verknr. 605

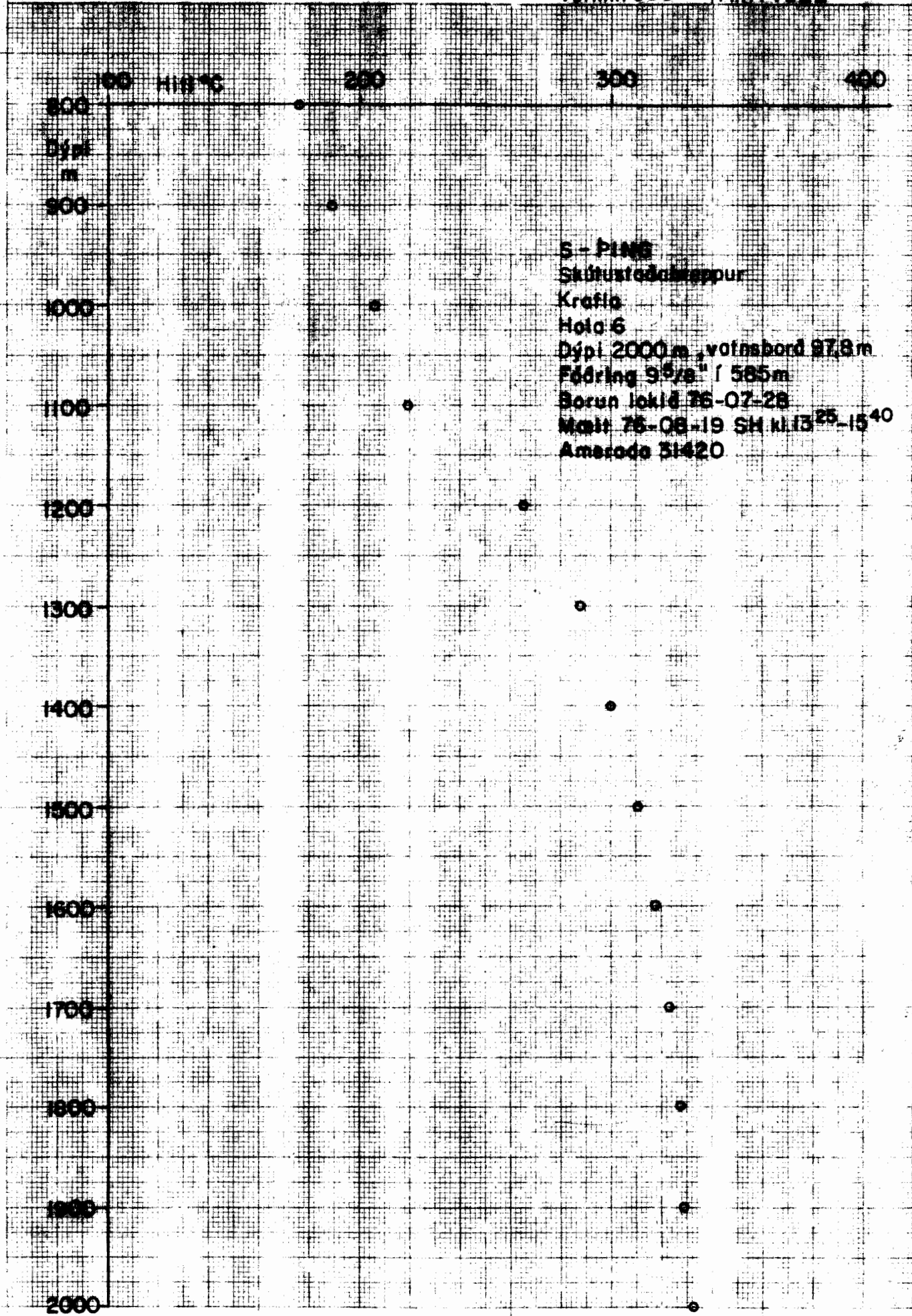

S - PINS
Skúrustaðarstæppur
Krafla
Holo 6
Dýpi 2000 m, vofnsbord 97,8 m
Föðring 9 5/8" í 585 m
Borun loktá 76-07-28
Mælt 76-08-19 SH kl. 13²⁵-15⁴⁰
Amseroda 31420



Hitamælingar í borholum

Verkar. 605

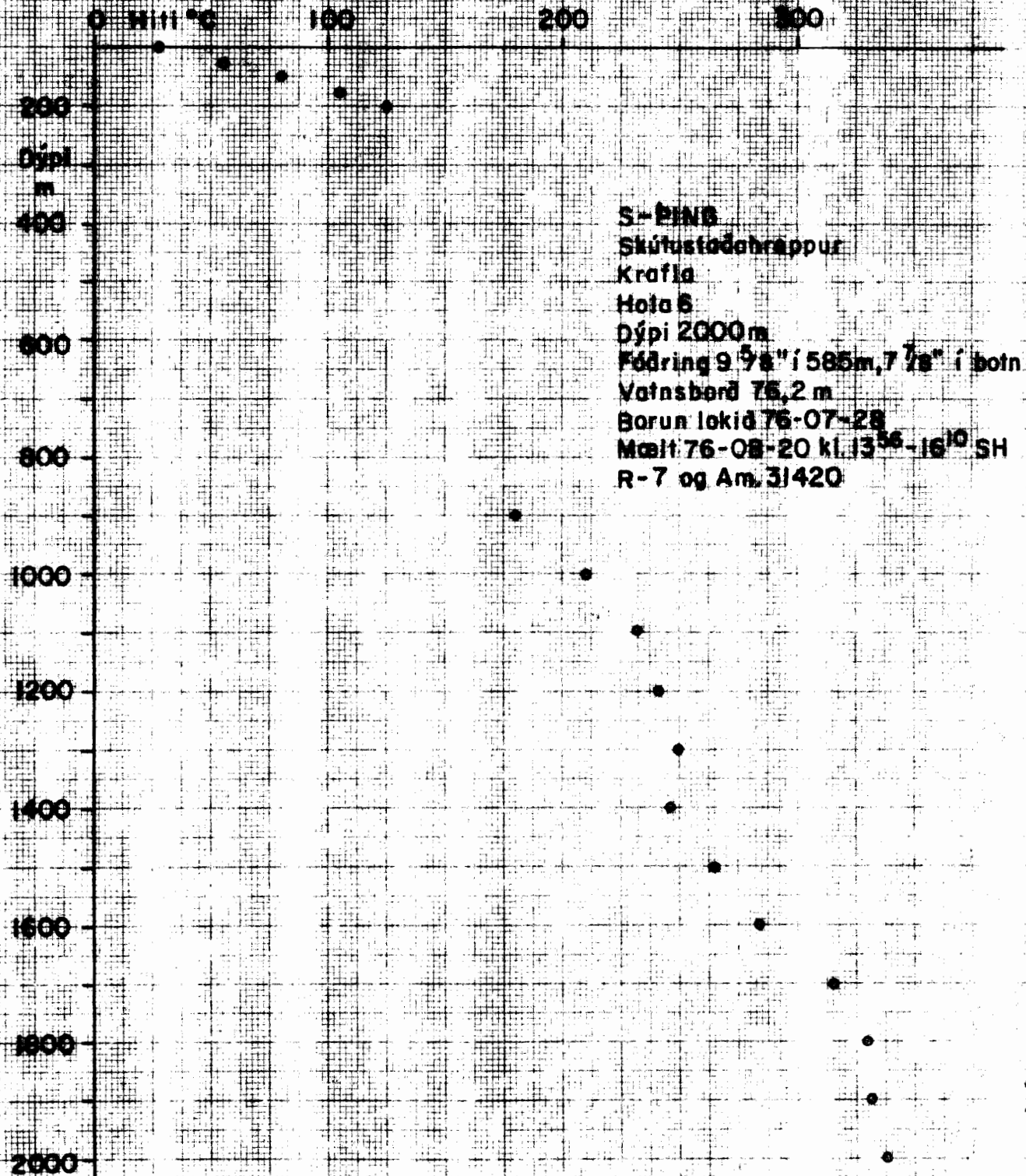

S-PINS
Skútsstöðhrappur
Krafla
Hala 6
Dýpi 2000m
Fóðring 9 5/8" í 585m, 7 7/8" í botn
Vatnsborð 75,2 m
Borun lokið 76-07-28
Mælt 76-08-20 kl. 13⁵⁶-16¹⁰ SH
R-7 og Am. 3/420



Hitamælingar í borholum

Vertak. 895

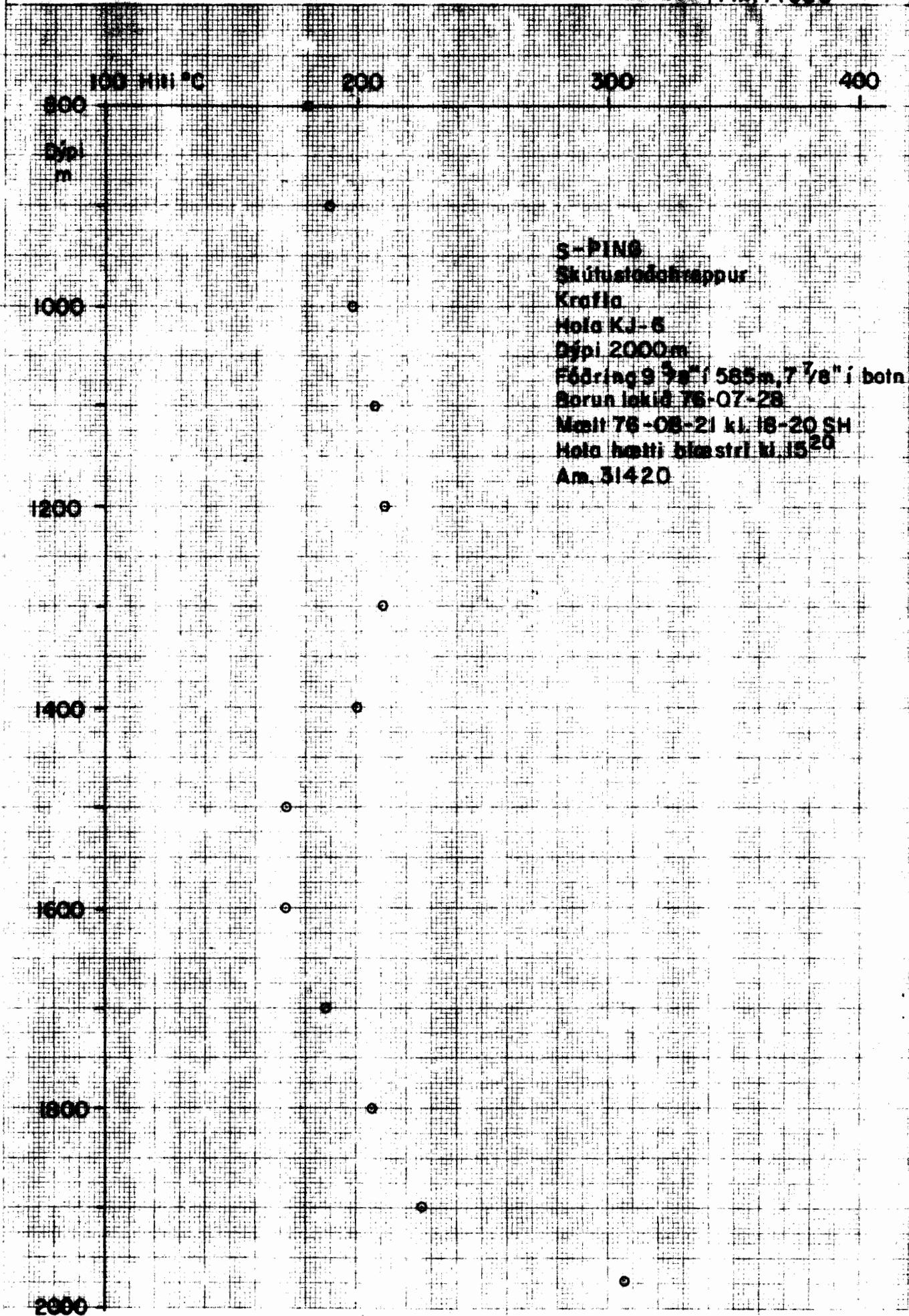

s-PING
Skútaádráppur
Krafla
Hala KJ-6
Dýpi 2000m
Fóðringur 9 7/8" í 585m, 7 7/8" í botni
Borun lokið 76-07-28
Mælt 76-08-21 kl. 18-20 SH
Hala hatti blæstri kl. 15²⁰
Am. 31420



Hitamælingar í borholum

Verknr.605

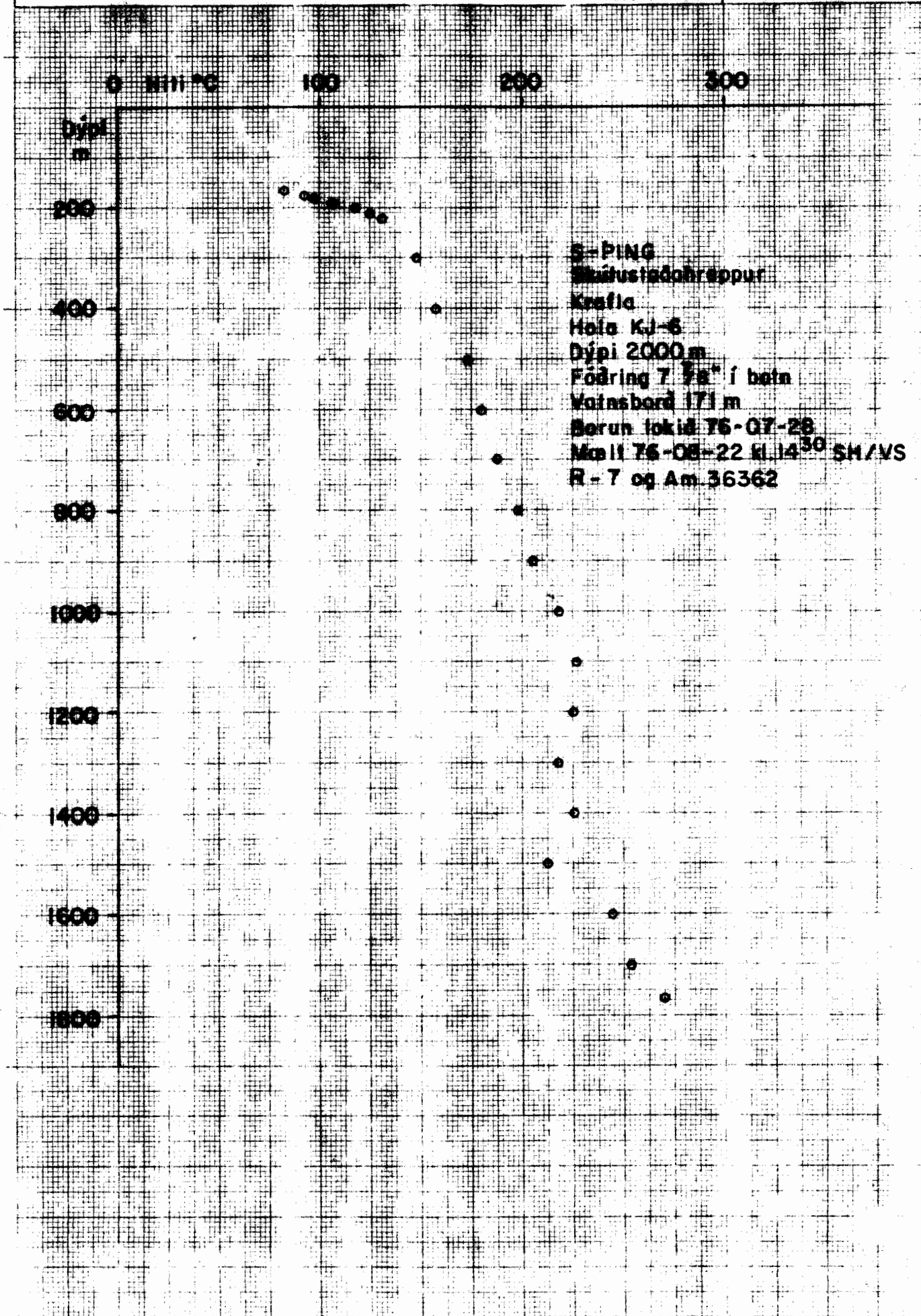



Hitamælingar í borholum

Verkar.605

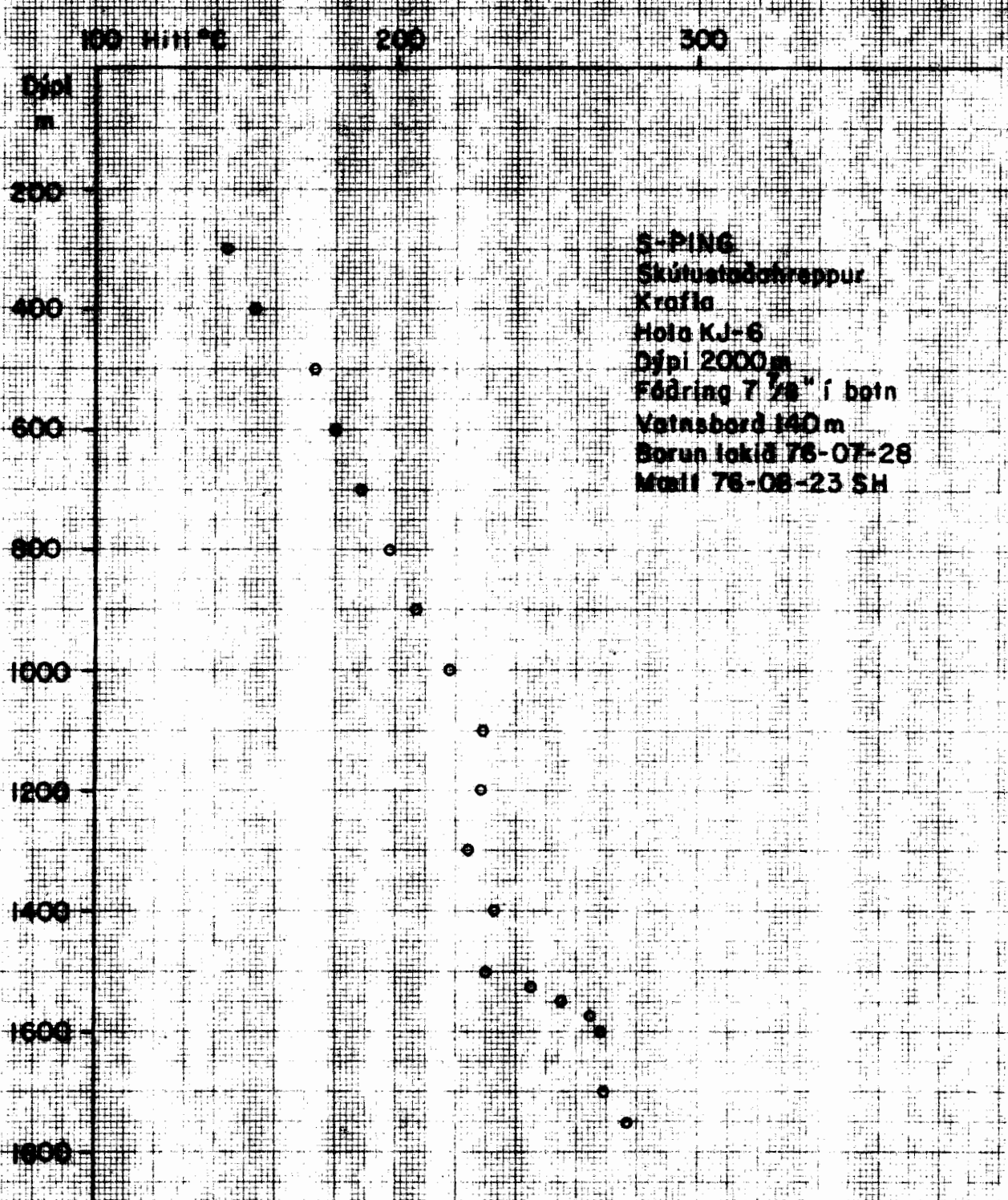

S-PING
Skútasáðakreppur
Krafia
Holo KJ-6
Dýpi 2000m
Fóðring 7 1/2" í botn
Votnsbord 140m
Borun lokið 76-07-28
Mæli 76-08-23 SH



Hitamælingar í borholum

Verknr.605

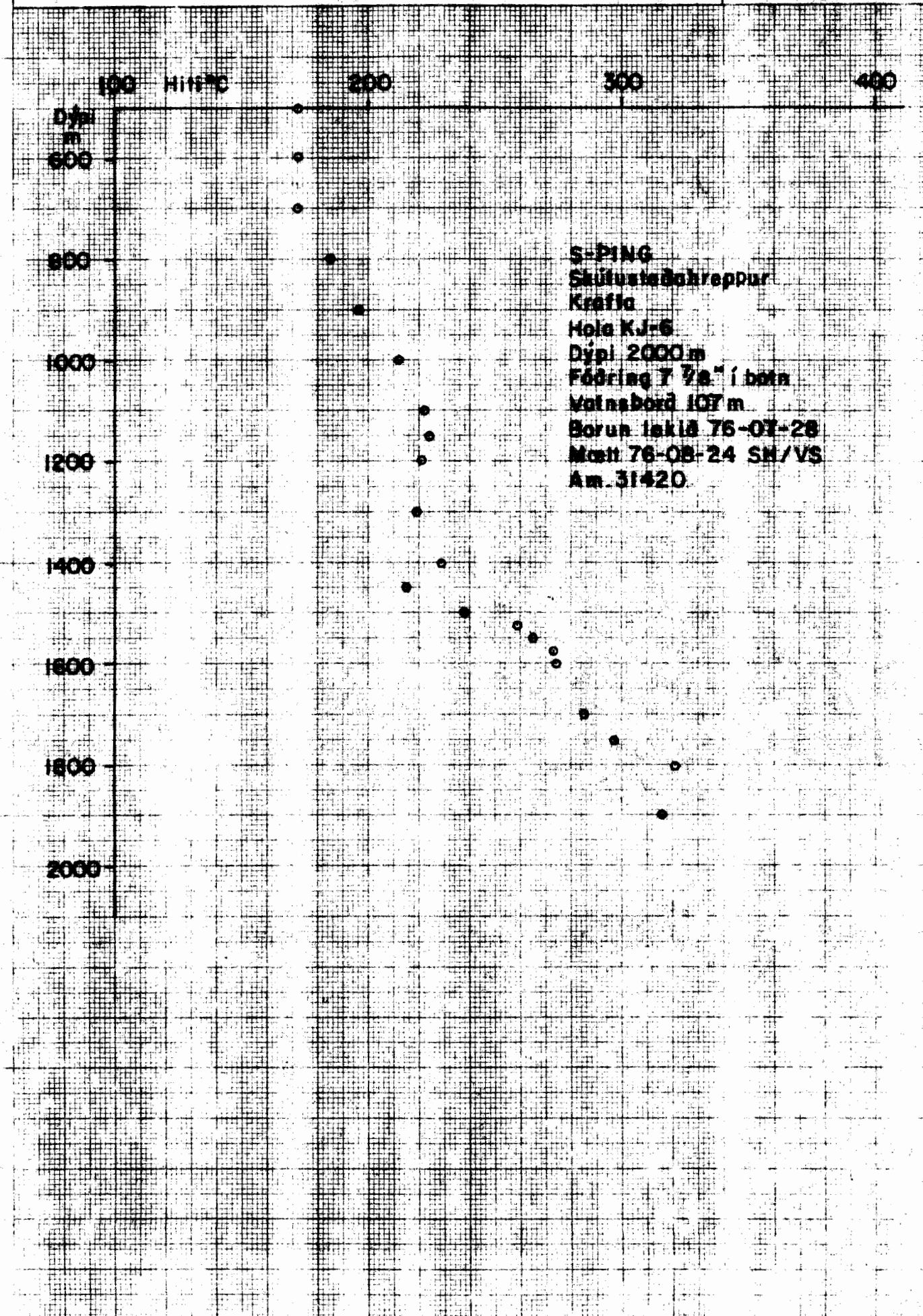



Hitamælingar í borholum

Verkar.605

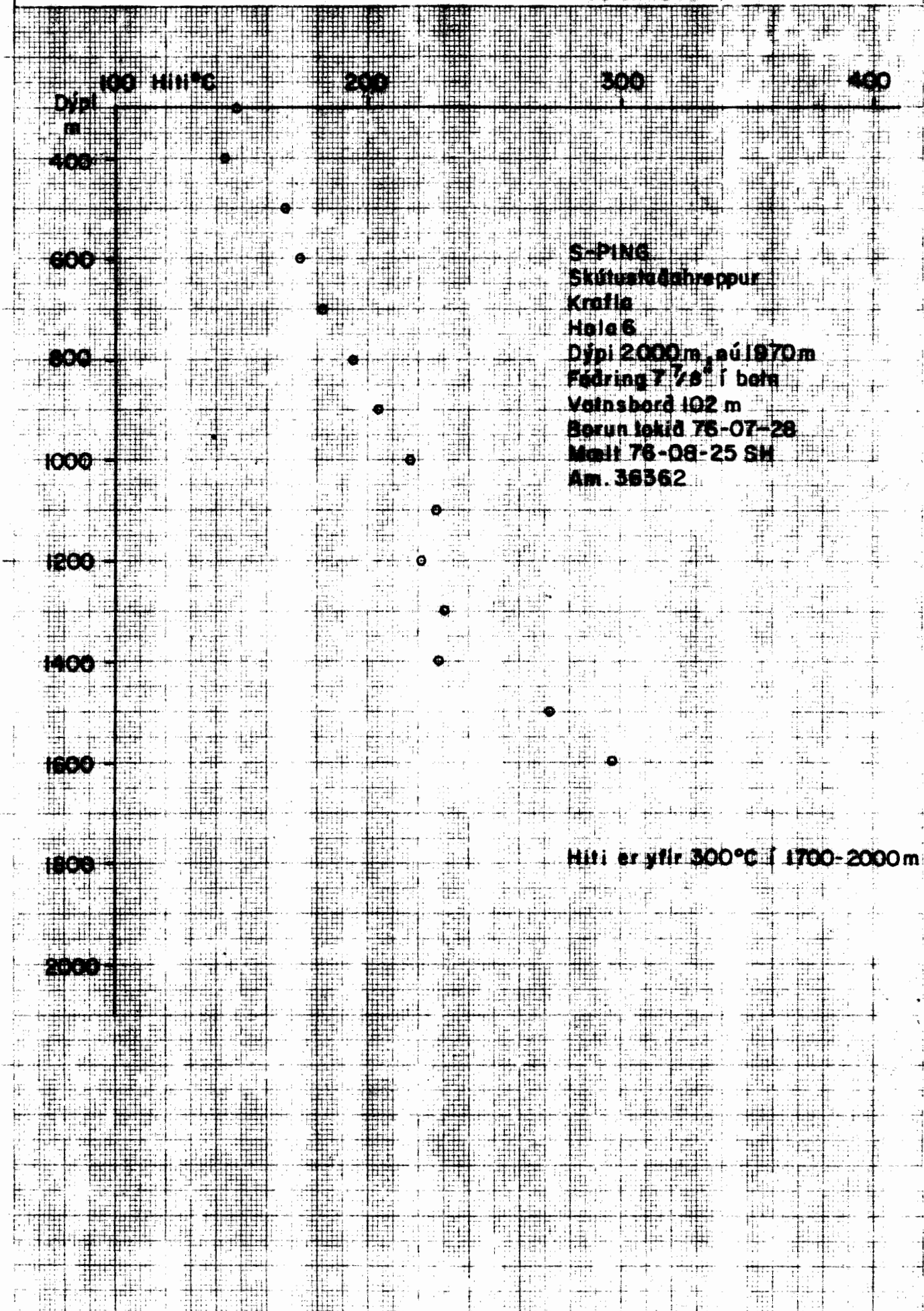



Hitamælingar í borholum

Verknr.605

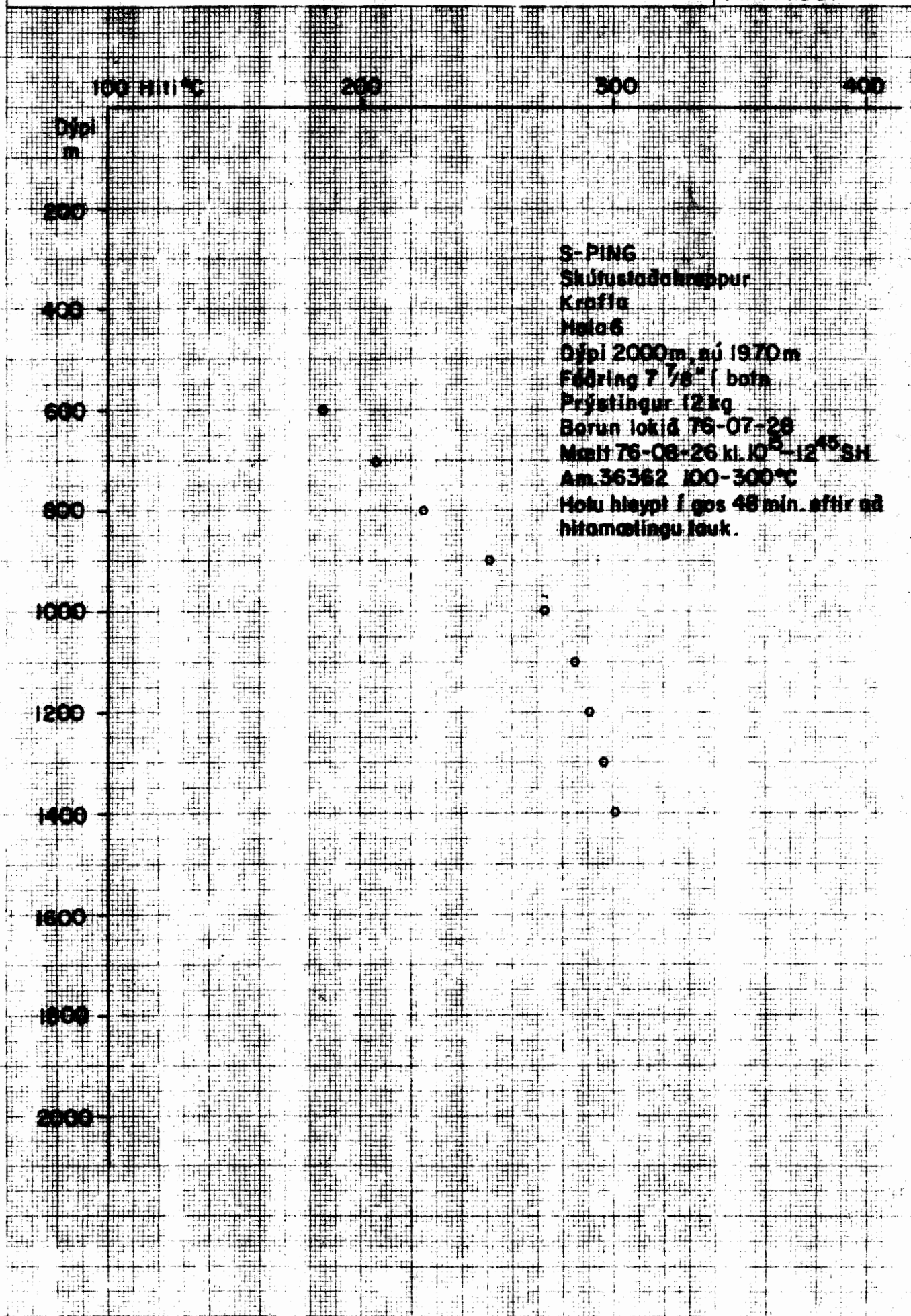



Hitamoelingar í borholum

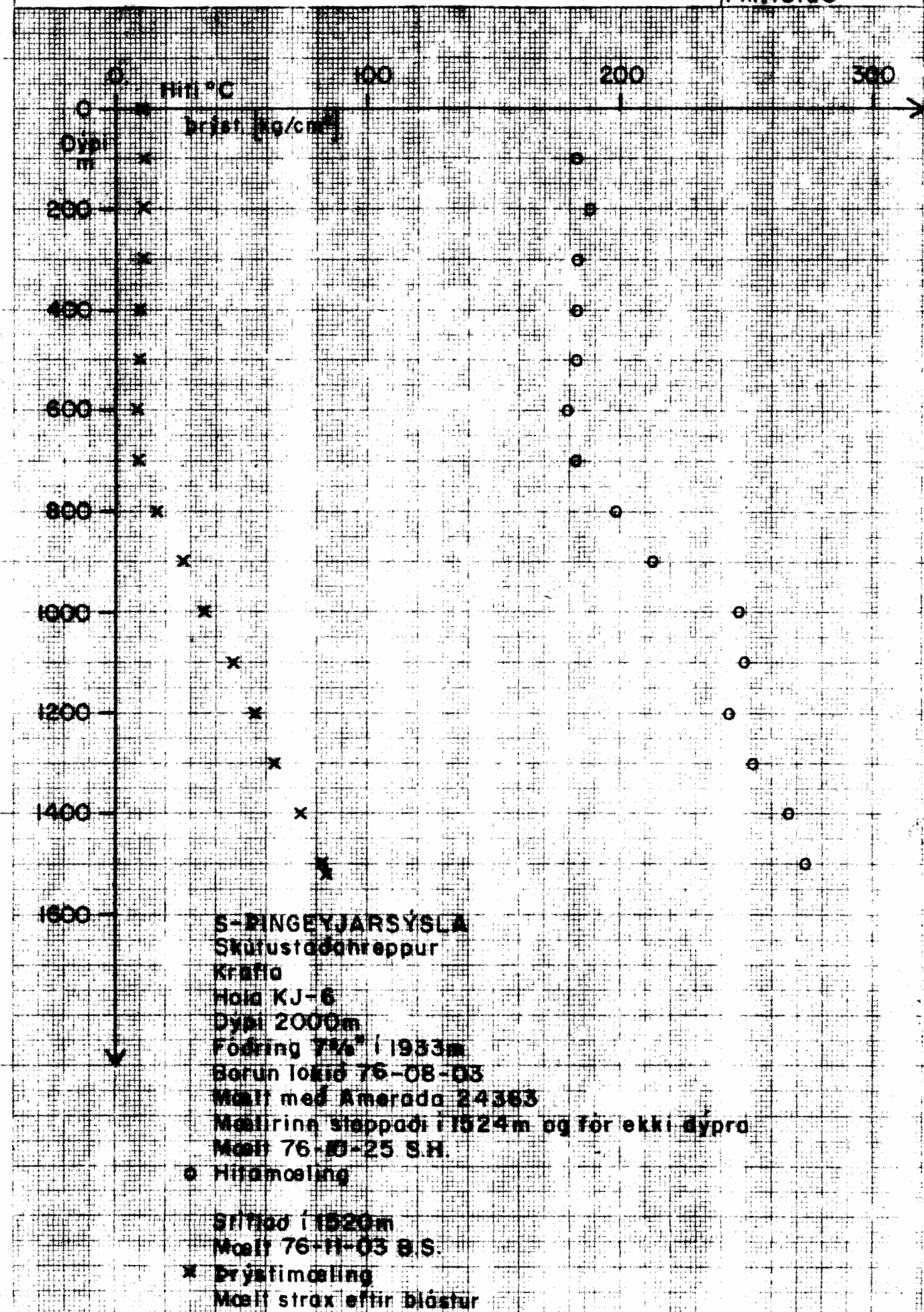

S-ÞINGEYJARSÝSLA

Skúfustaðahreppur

Krafla

Hala KJ-6

Dýpi 2000m

Fodring 7%^o í 1933m

Borun loktá 76-08-03

Mælt með Amerada 24383

Mælirinn stöppaði í 1524m og fór ekki dýpra

Mælt 76-10-25 S.H.

○ Hitamoeling

Stíttad í 1520m

Mælt 76-11-03 B.S.

× Þrystimoeling

Mælt strax eftir blástur



Hitamoelingar i borholum

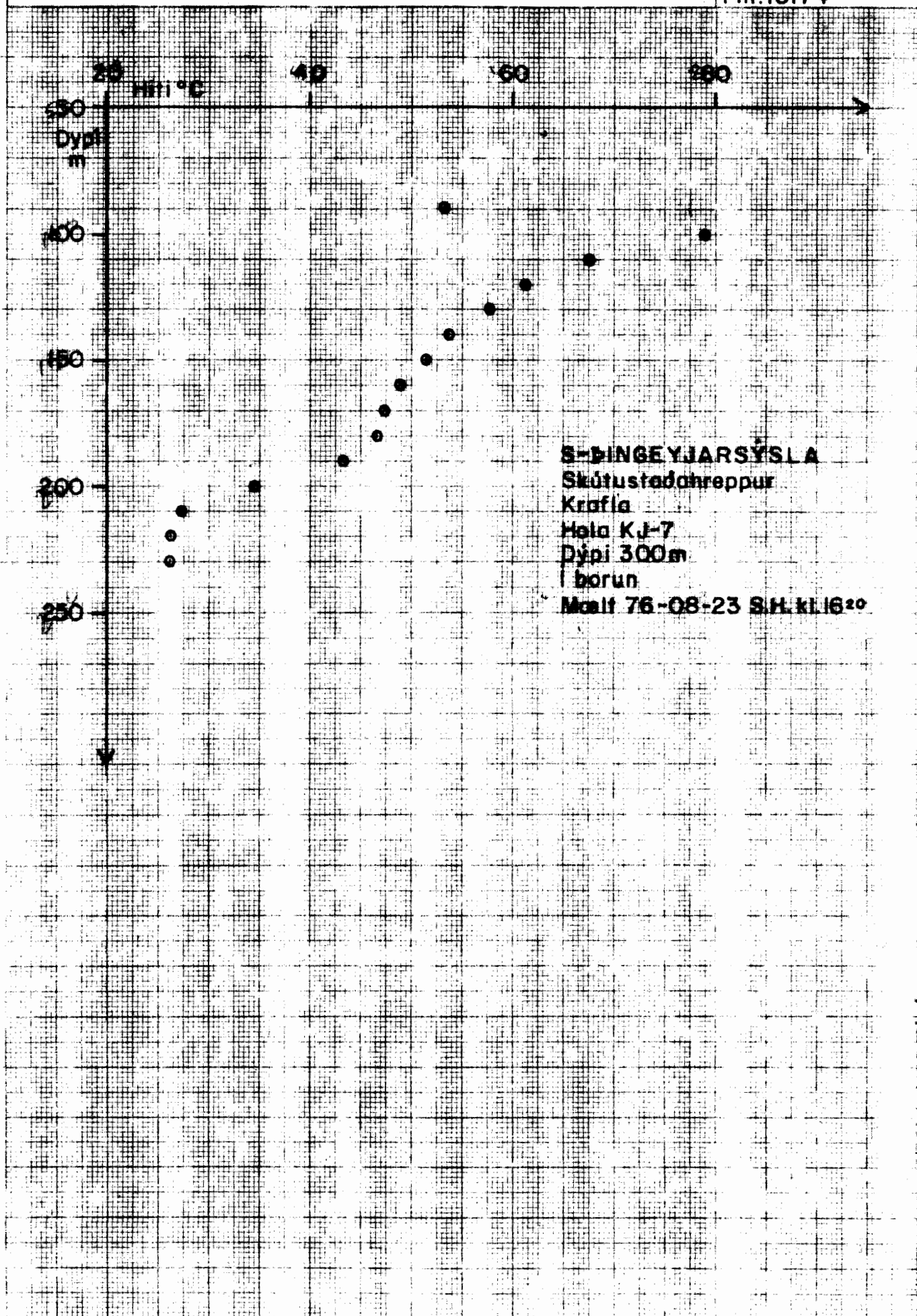



Hitamælingar í borholum

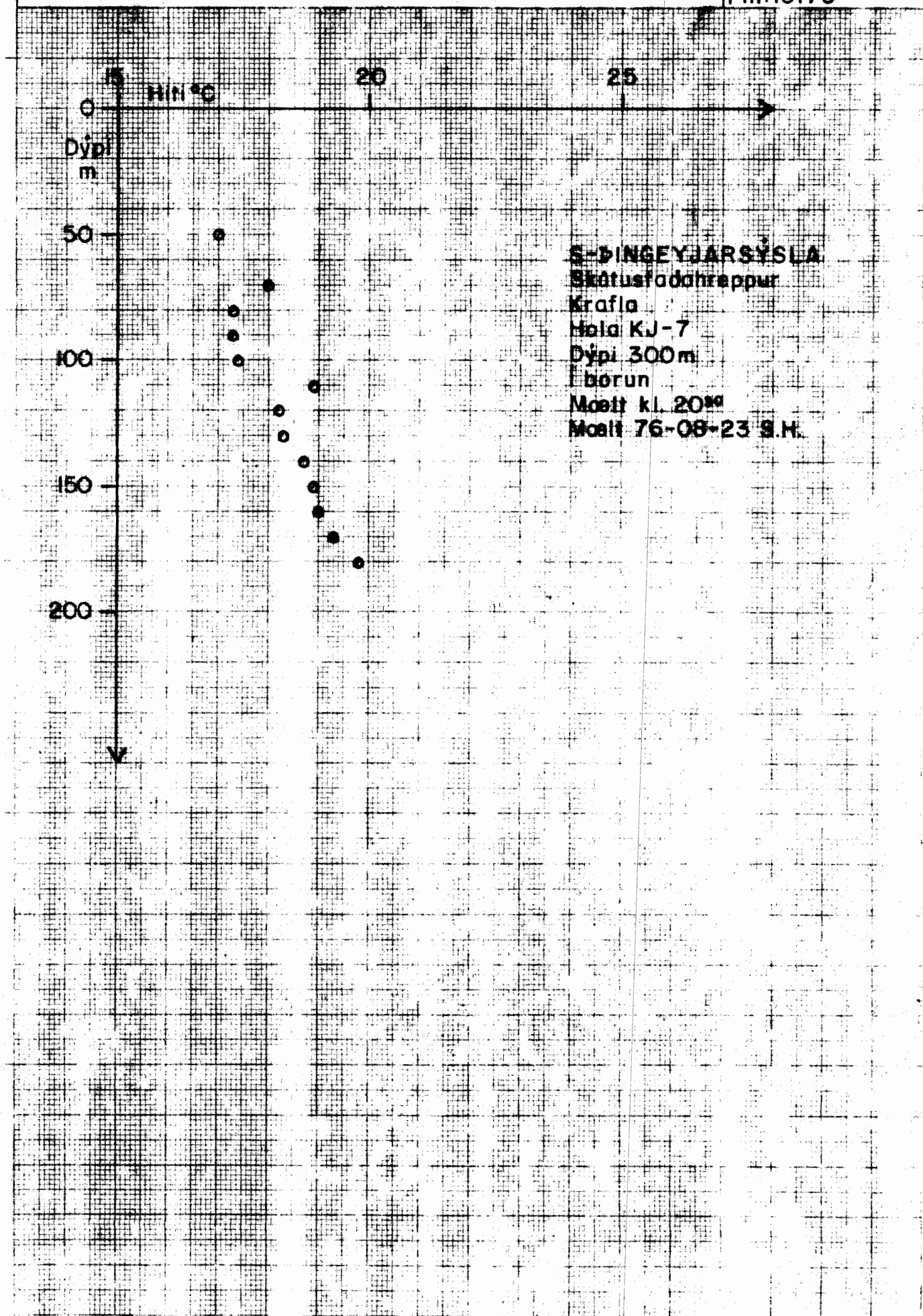

S-DINGEYJARSÝSLA
Skátustofudagrapportur
Krafla
Hala KJ-7
Dýpi 300m
Í borun
Mælt kl. 20⁰⁰
Mælt 76-08-23 S.H.



Hitameðlingar í borholum

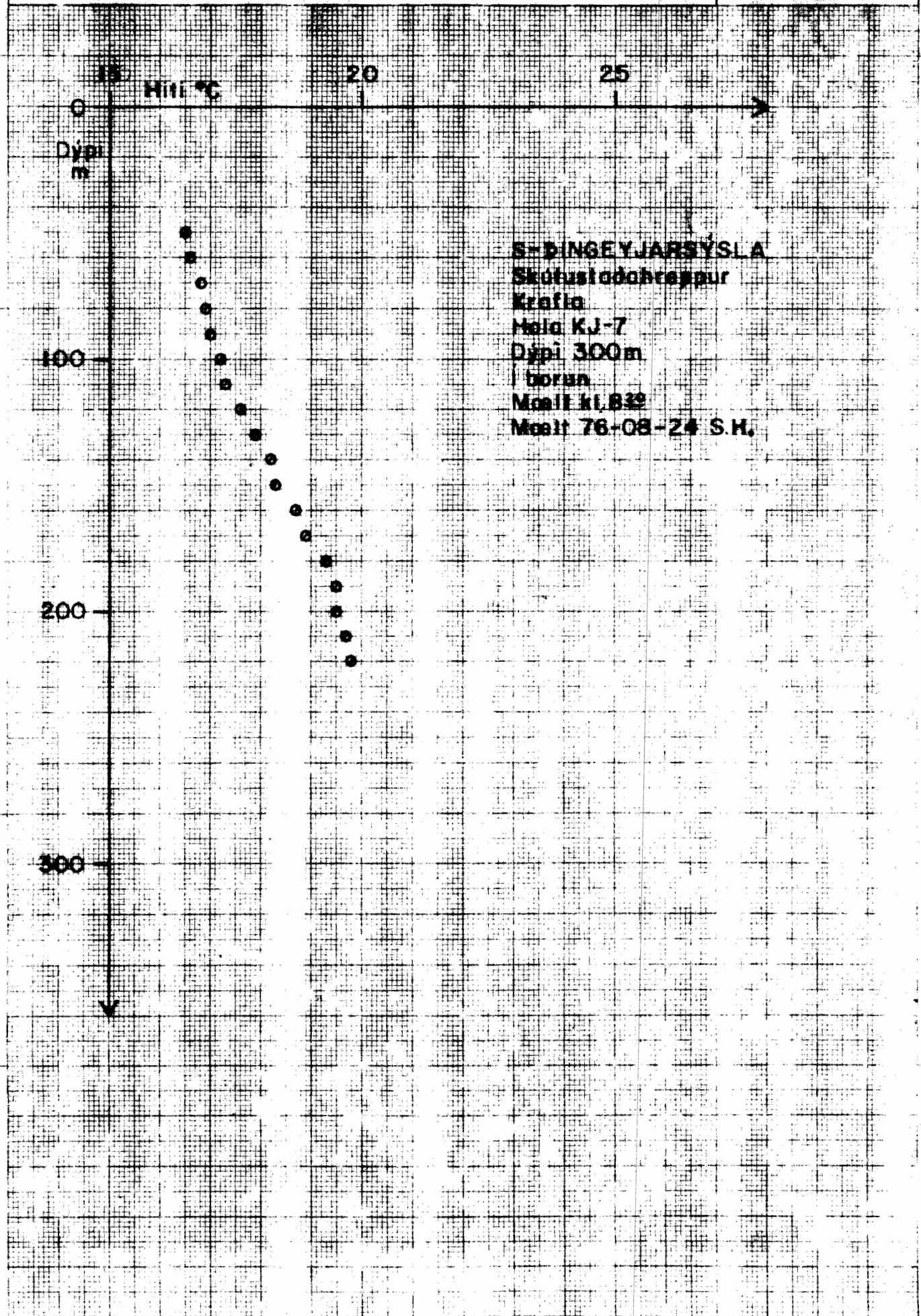



Hitamoeling í borholum

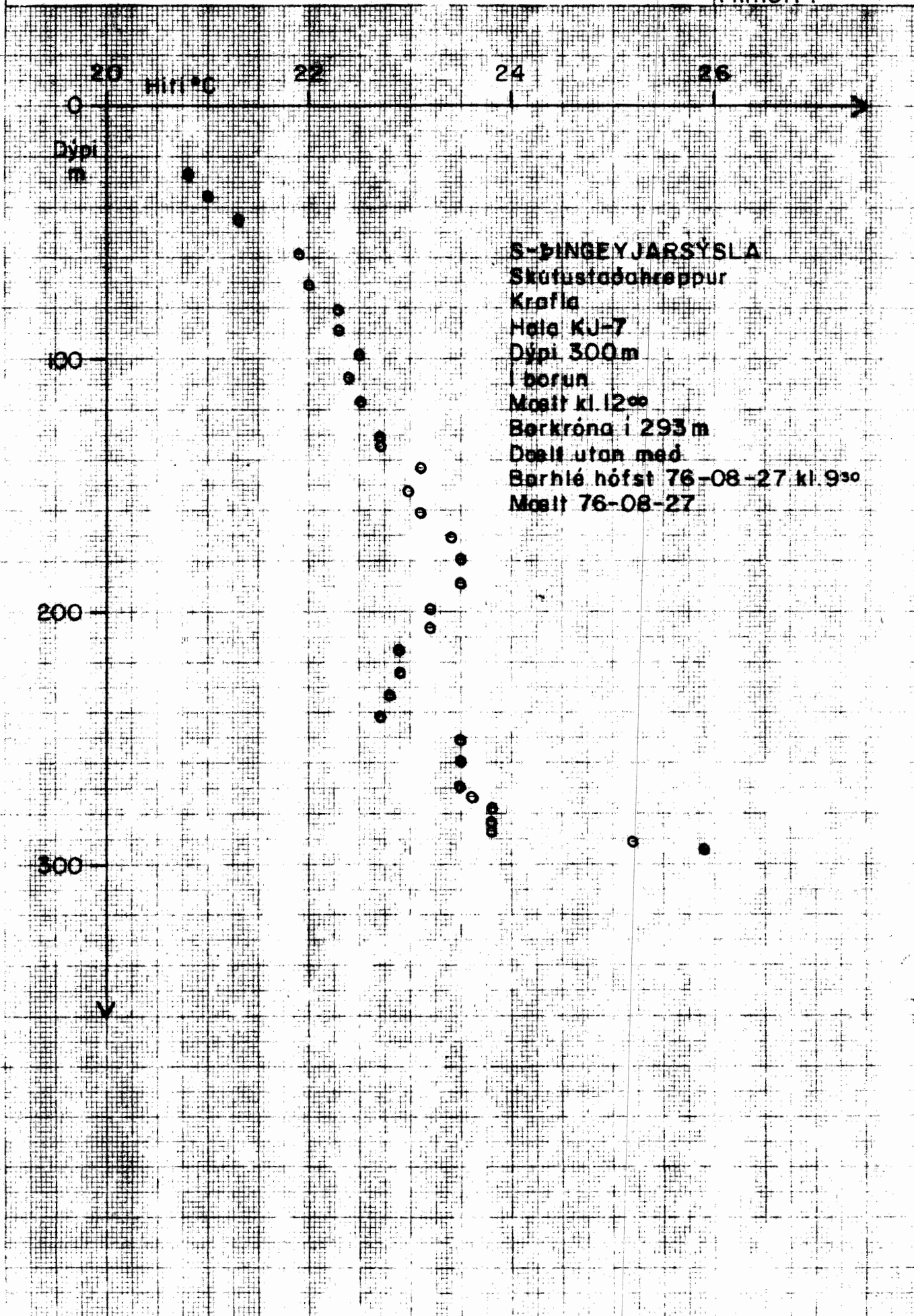



Hitamælingar í borholum

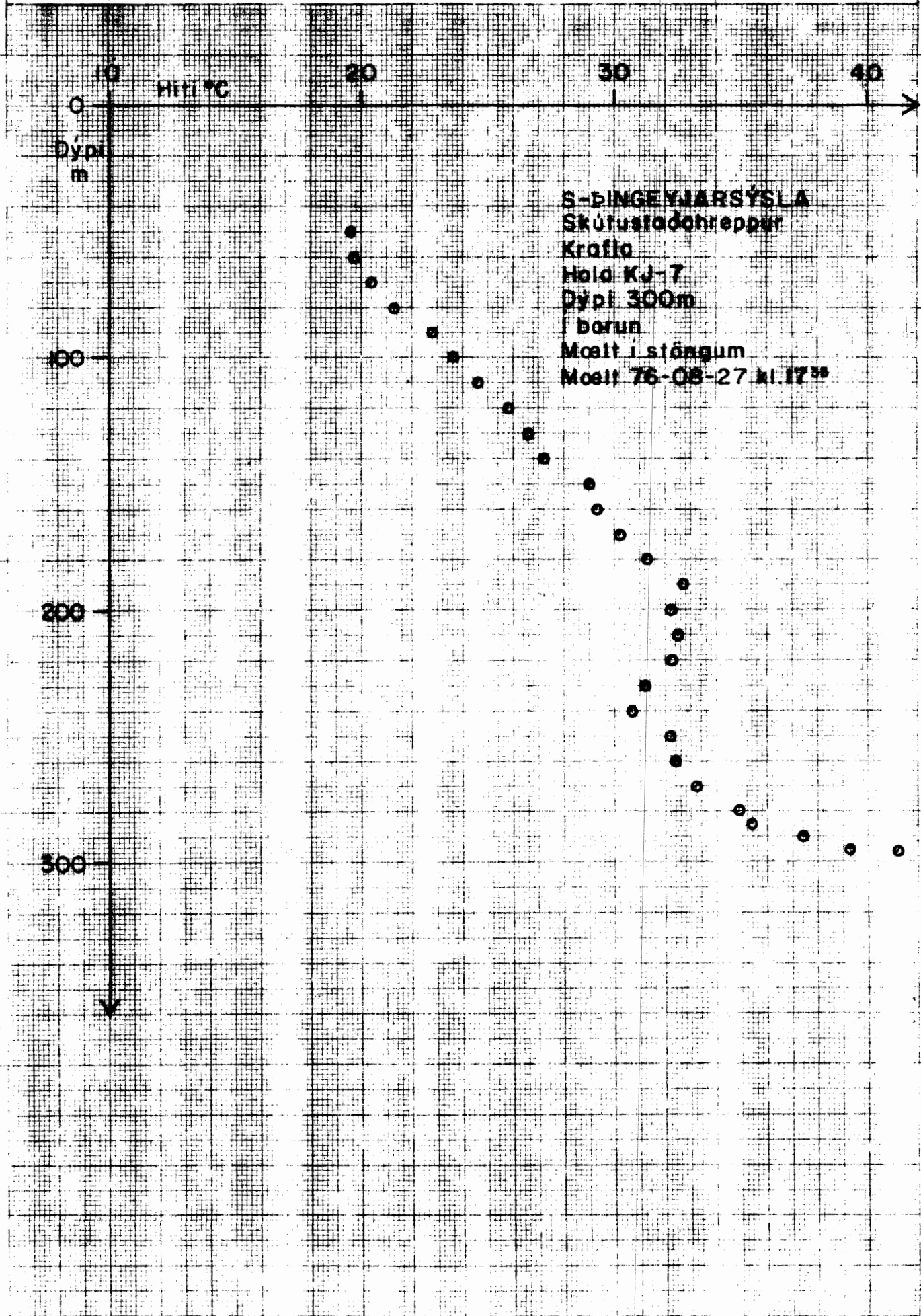



Hitamoelingar í borholum

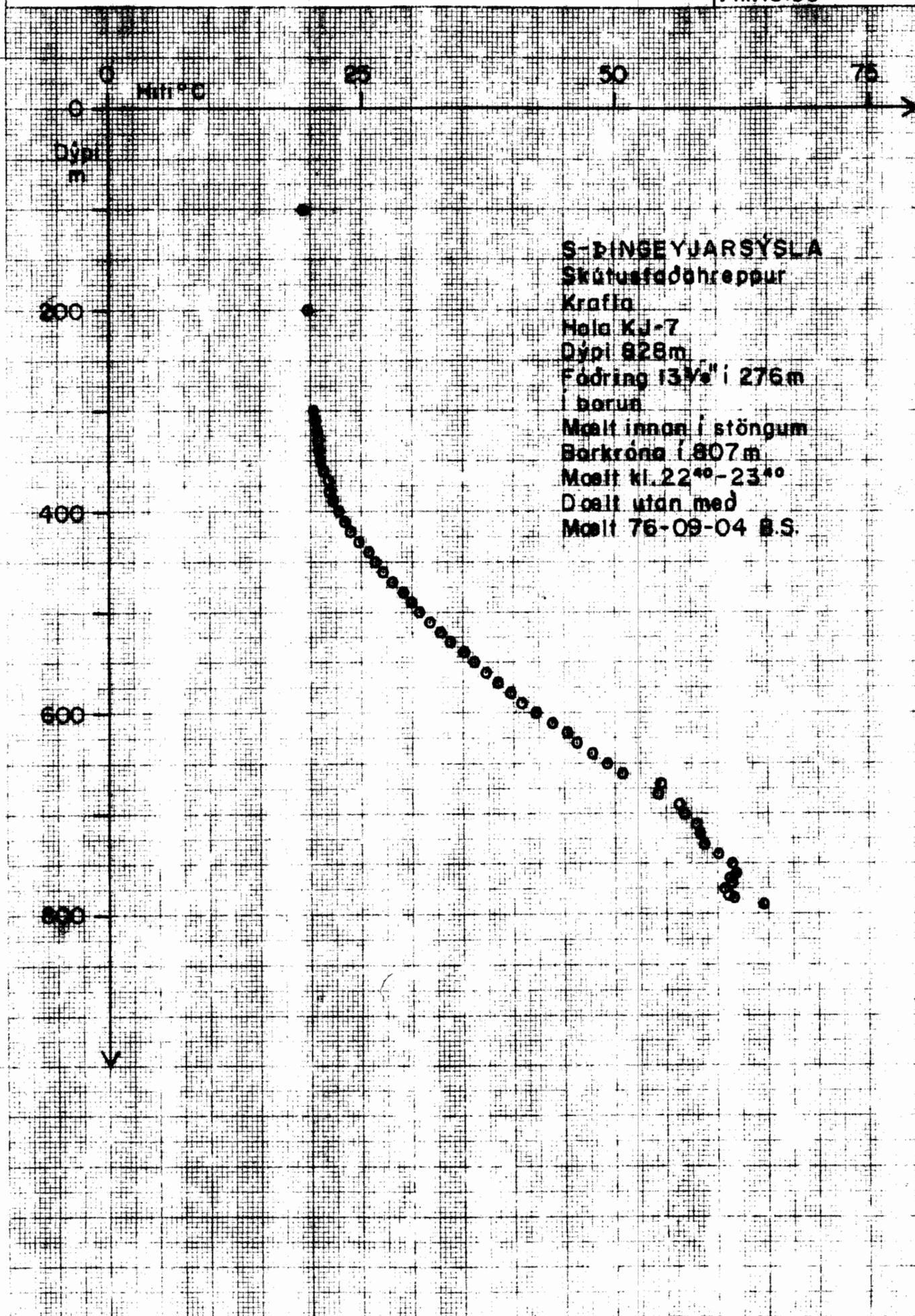

S-ÞINGEYJARSÝSLA
Skútsfádahreppur
Krafla
Hala KJ-7
Dýpi 828m
Fóðring 13 1/2" í 276m
í borun
Mælt innan í stöngum
Barkróna í 807m
Mælt kl. 22⁴⁰-23⁴⁰
Dælt utan með
Mælt 76-09-04 B.S.



Hitamoelingar í borholum

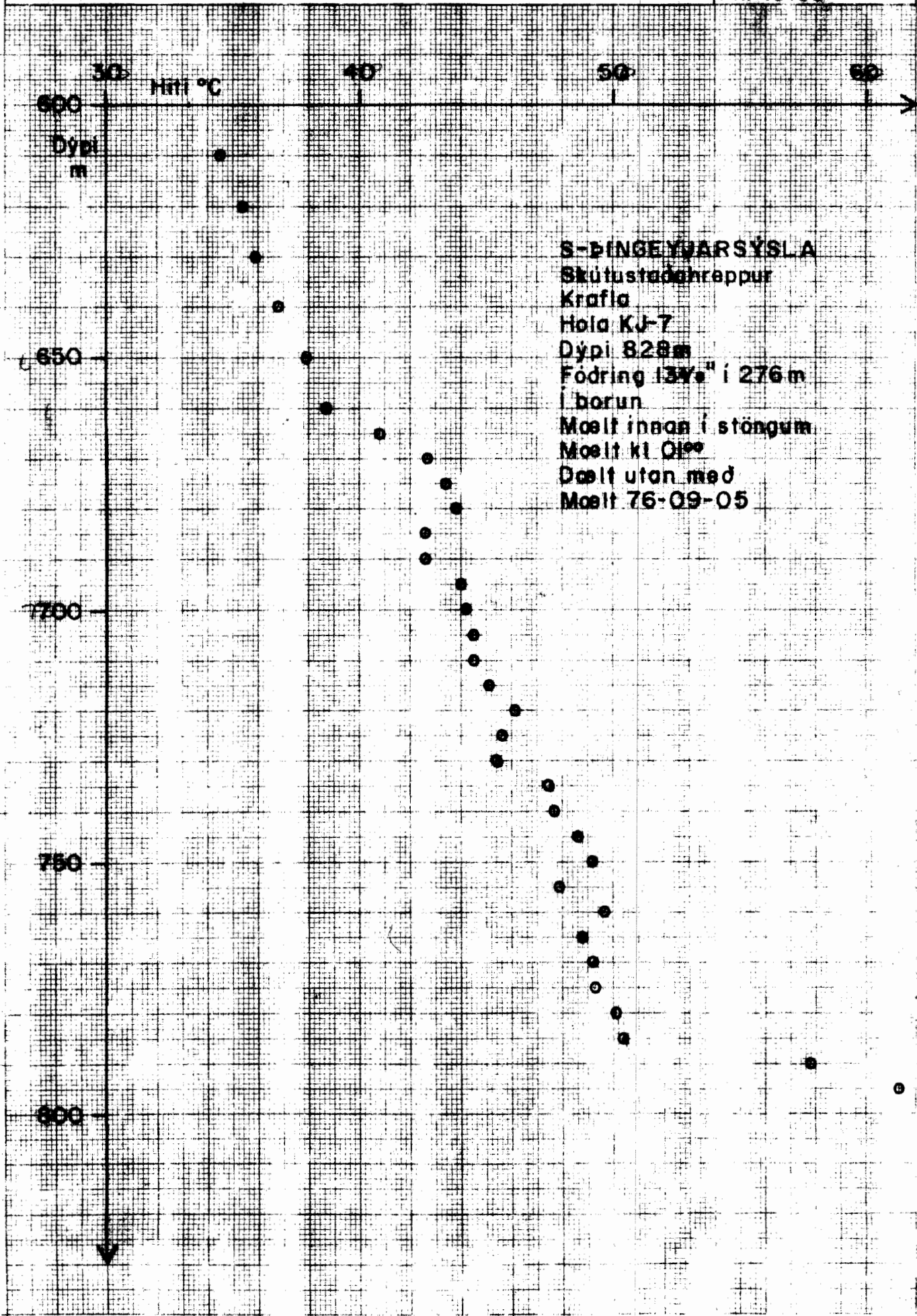

S-ÞINGEYVARSÝSLA
Skútustaðahreppur
Krafla
Hala KJ-7
Dýpi 828m
Fóðring 134" í 276m
í borun
Mælt innan í stöngum
Mælt kl 01⁰⁰
Dælt utan með
Mælt 76-09-05



Hitamælingar í borholum

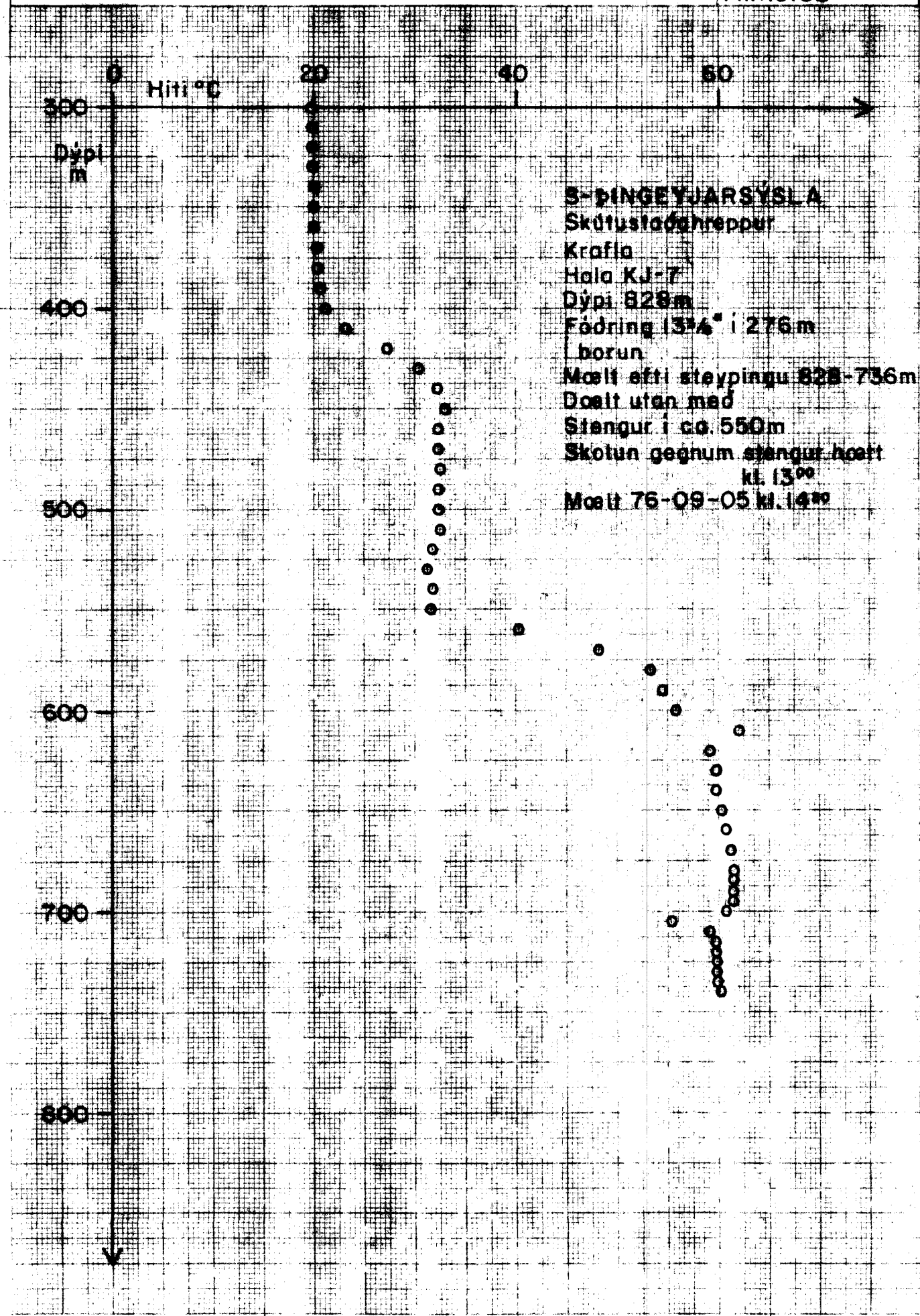



Hitameðlingar í borholum

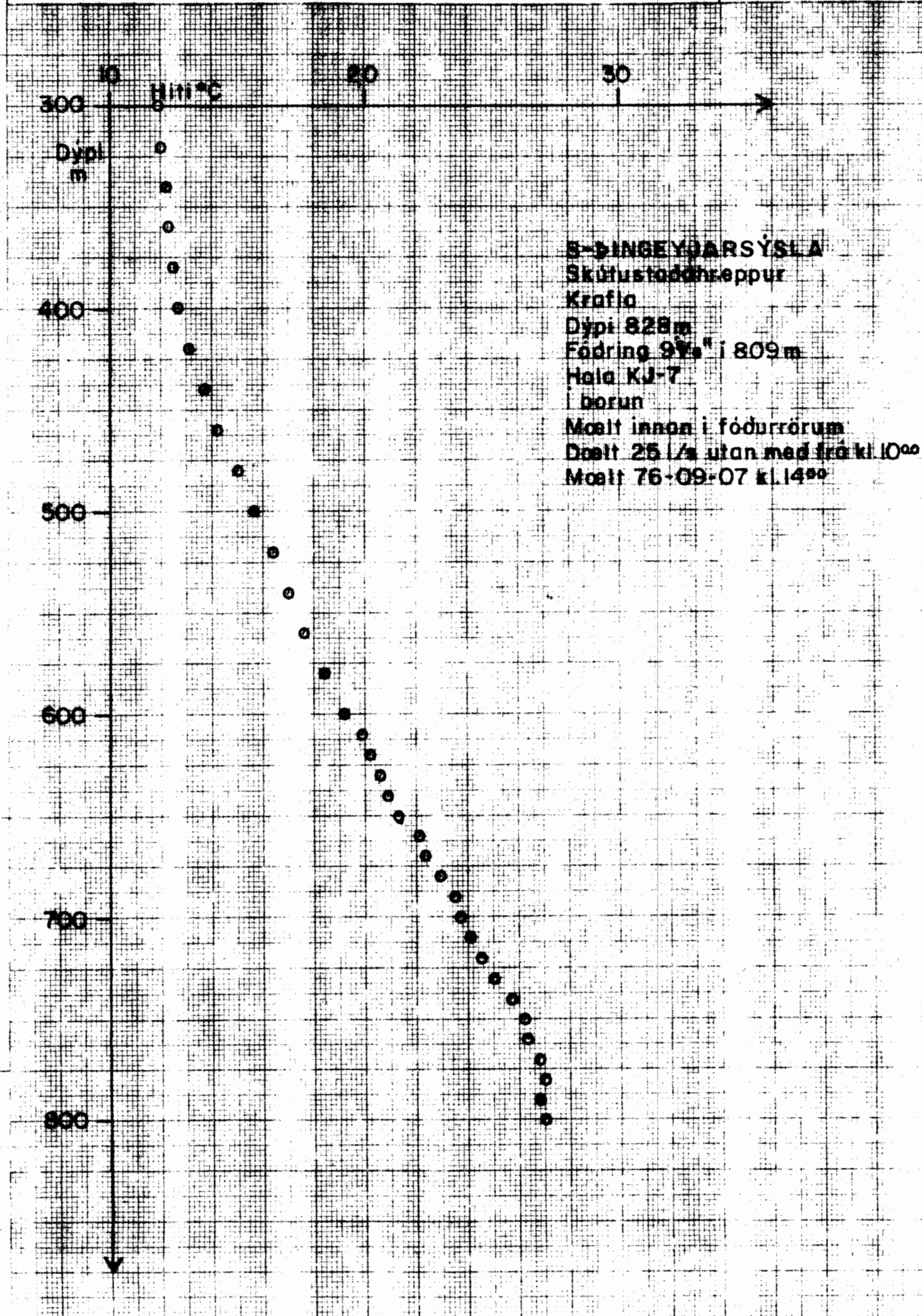

S-DINGEYBARSÝSLA
Skúlastaðarheppur
Krafla
Dýpi 828m
Fóðring 9 1/2" í 809m
Hala KJ-7
Í borun
Mælt innan í fóðurrörum
Dælt 25 l/s utan með frá kl.10⁰⁰
Mælt 76-09-07 kl.14⁰⁰



Hitamoelingar i borholum

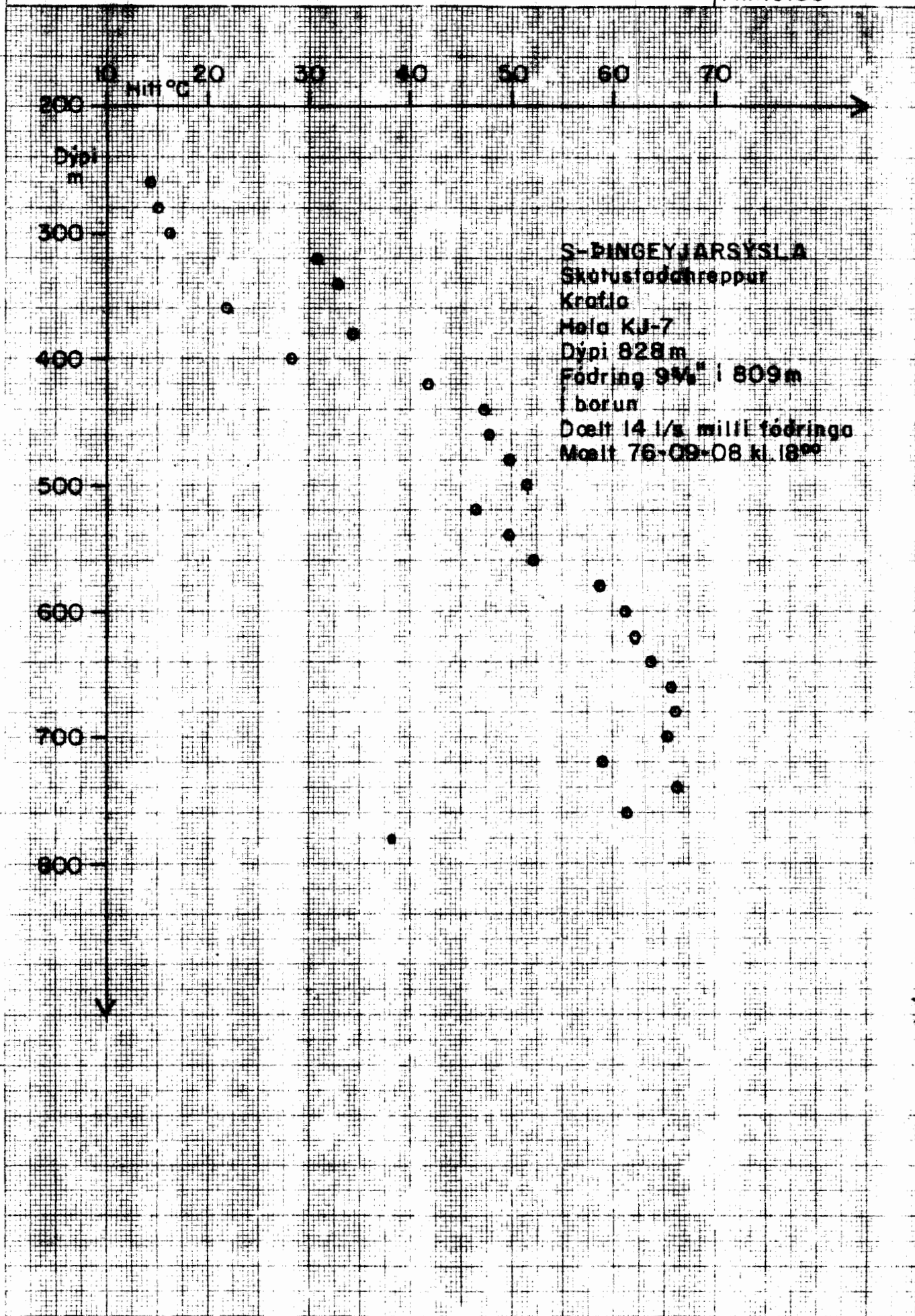



Hitamoelingar í borholum

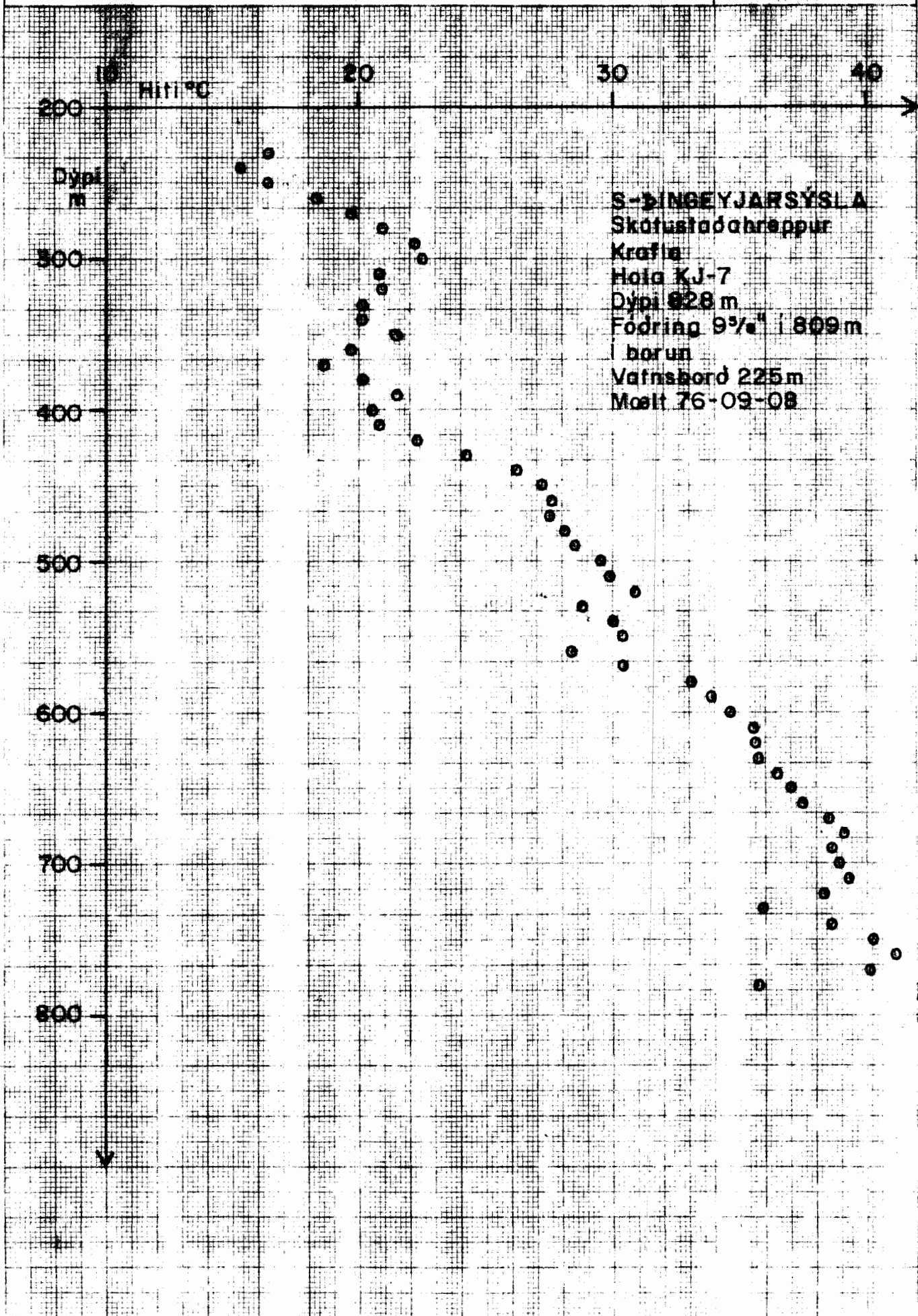



Hitamoelingar i borholum

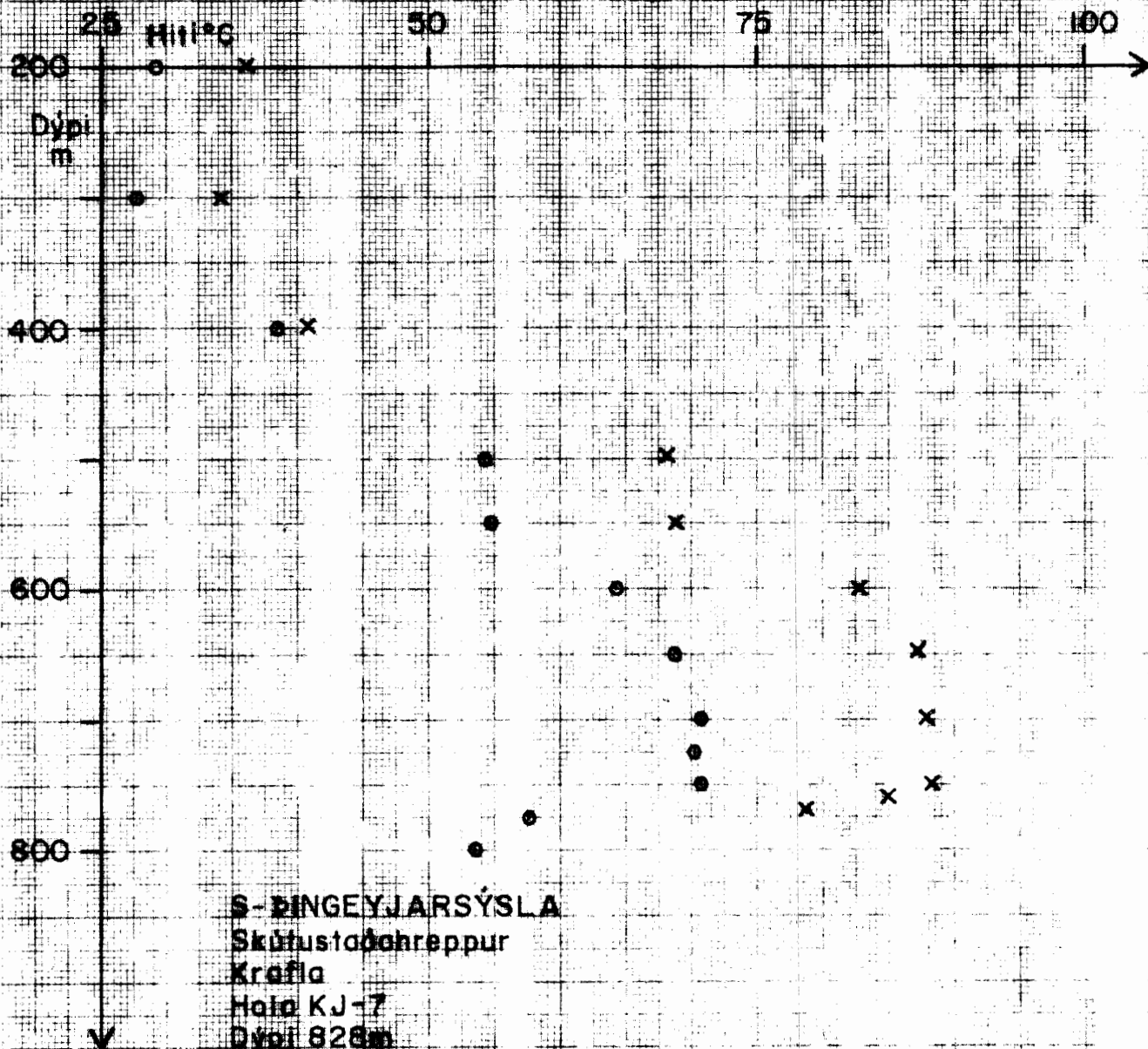

S-ÞINGEYJARSÝSLA
Skútustaðahreppur
Krafla
Hala KJ-7
Dýpt 828m
Fóðring 9 1/2" í 809m
í borun
Vatnsborð 165m
Mælt eftir stöpingu
Vatnsborð kl. 01³⁰ var 179m
o Mælt 76-09-09 kl. 23⁰⁰
x — — 76-09-10 kl. 01⁴⁰



Hitamoelingar í borholum

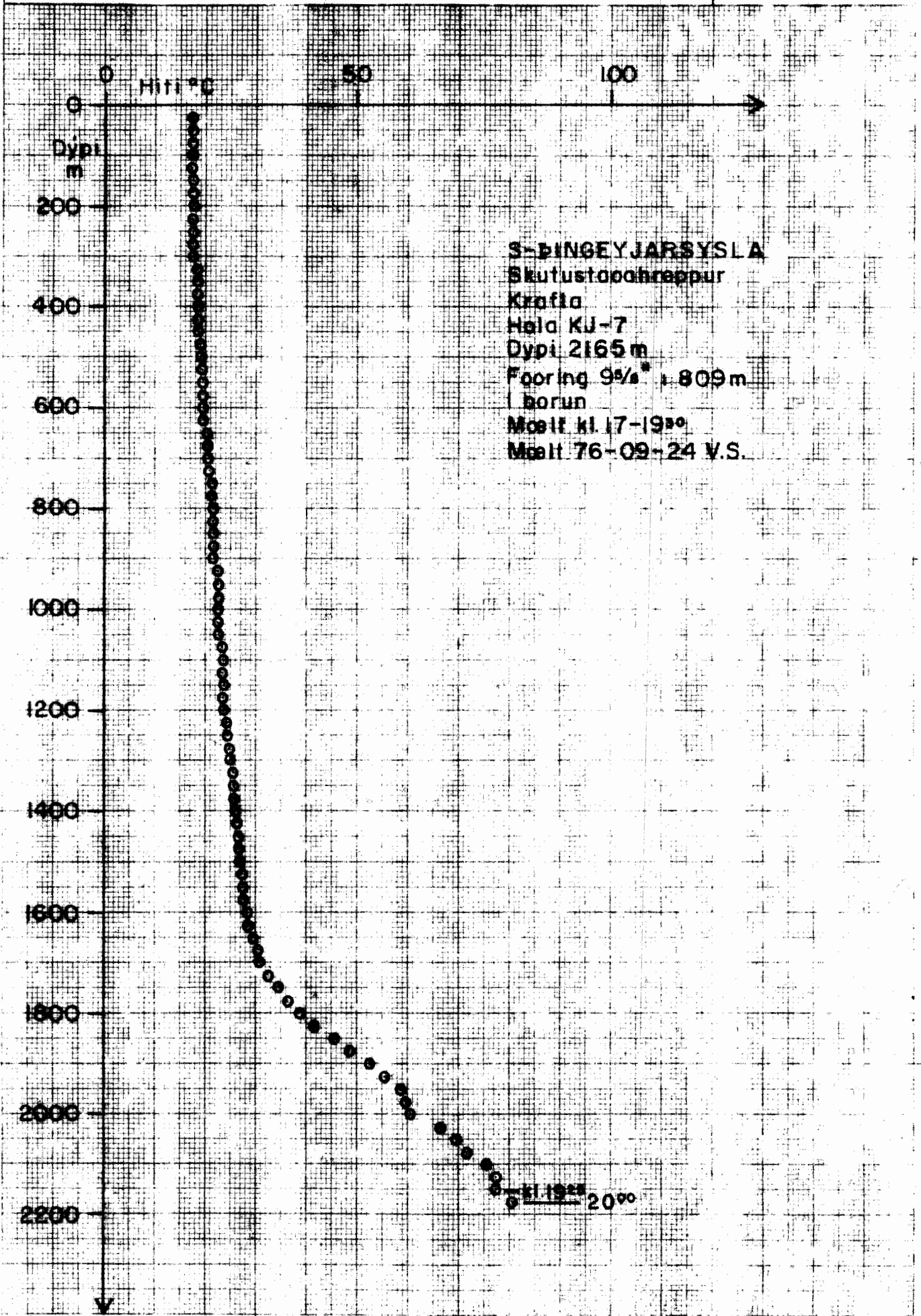



Hitamoelingar i borholum

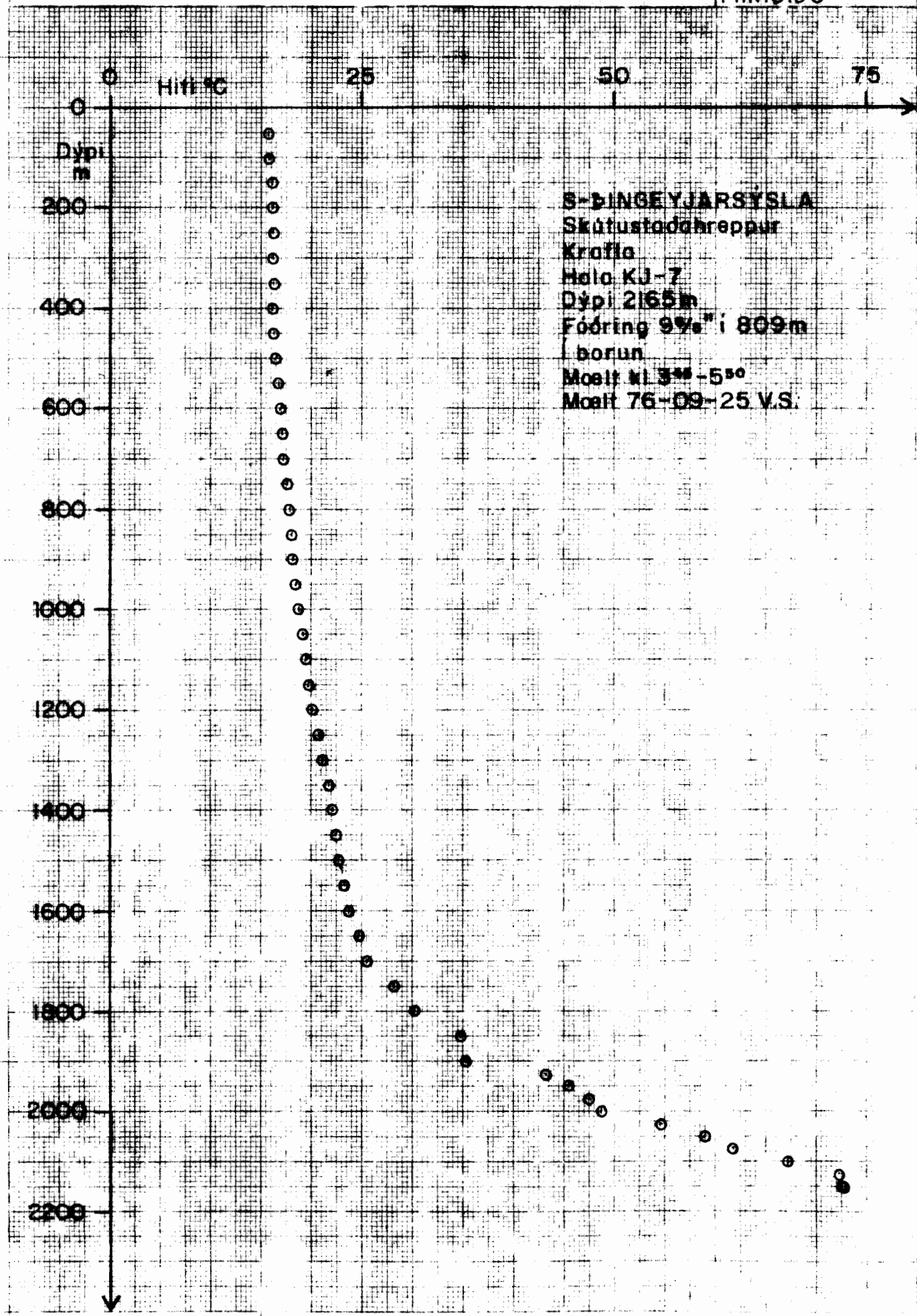



Hitamælingar í borholum

Verknr. 607

Krefta Hitam.

F-15043

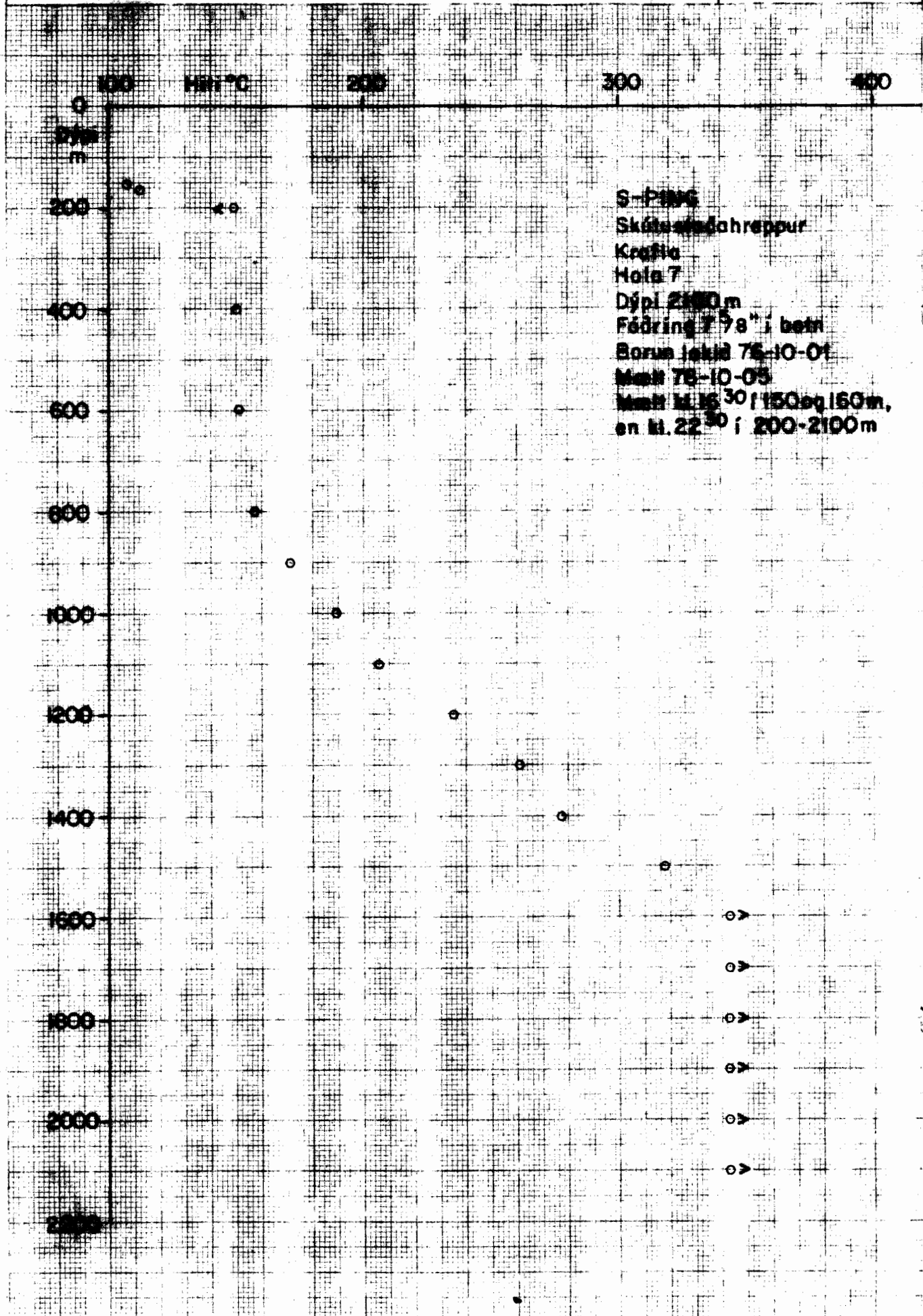



Hitamoelingar í borholum

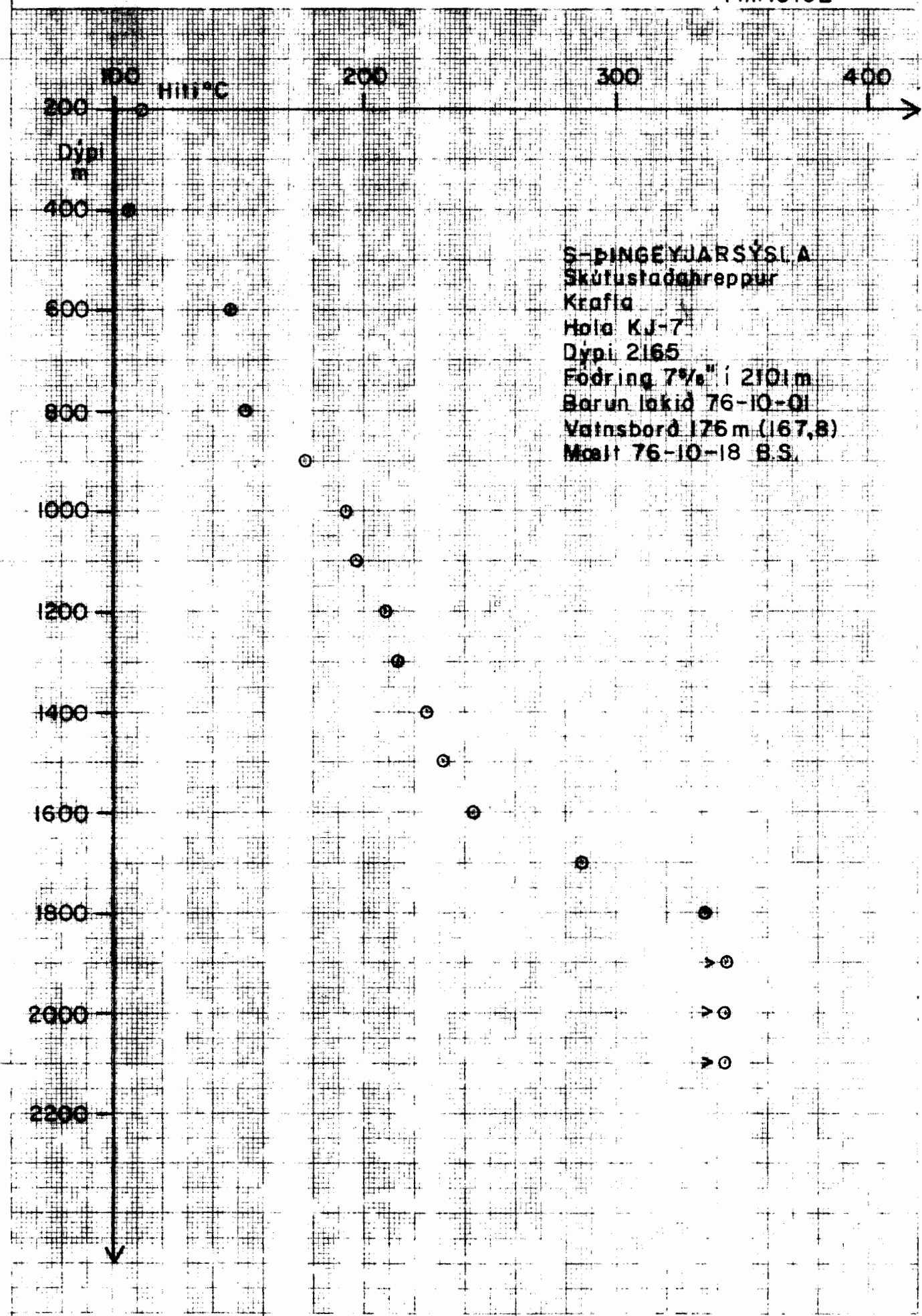

S-PINGEYJARSÝSLA
Skúfustaðahreppur
Krafla
Hala KJ-7
Dýpi 2165
Fodring 7 7/8" í 2101m
Barun lokið 76-10-01
Vatnsborð 176m (167,8)
Mælt 76-10-18 B.S.



Hitamoelingar í borholum

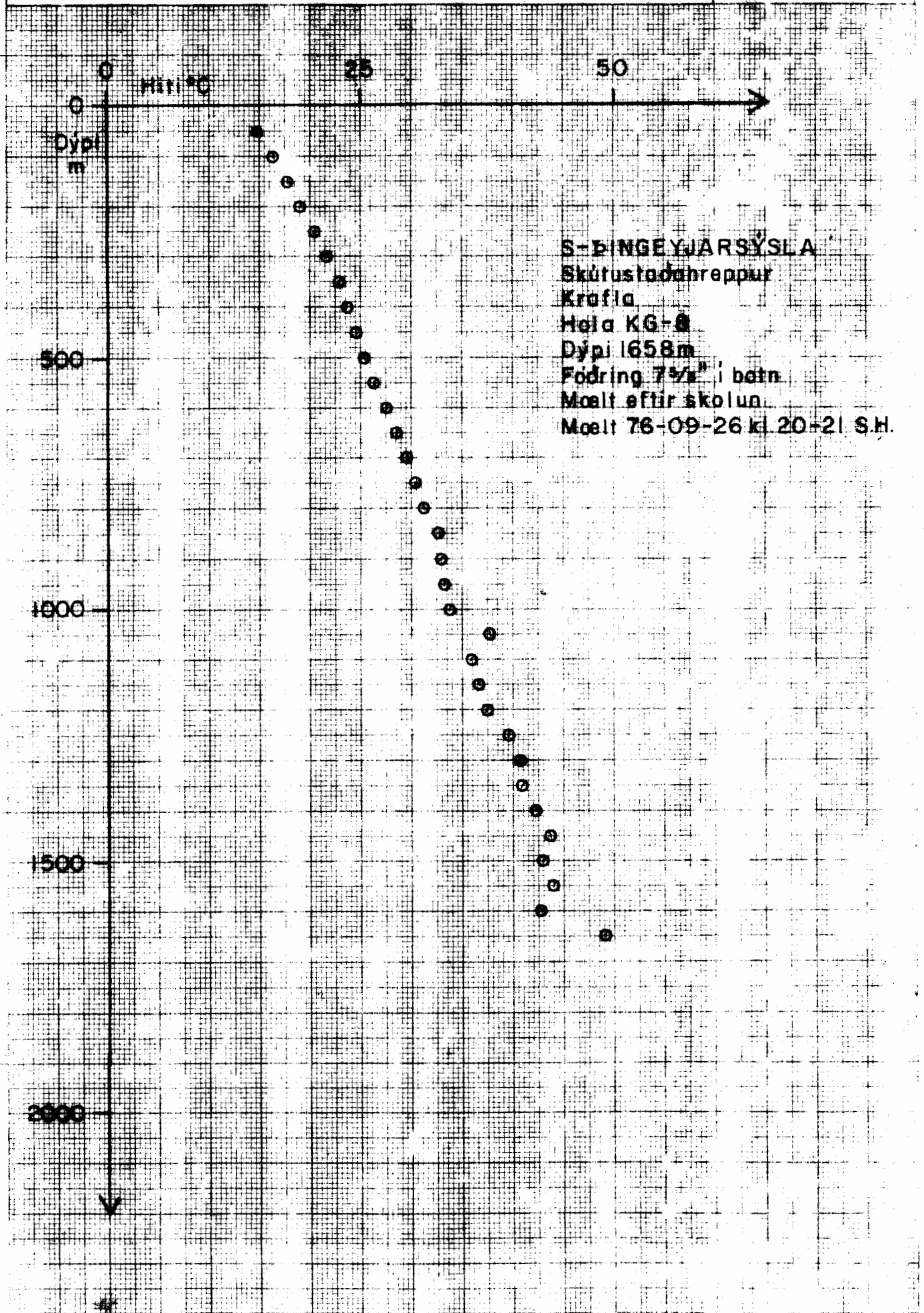

S-ÞINGEYJARSÝSLA
Skútustaðahreppur
Krafla
Höla KG-8
Dýpi 1658m
Fodring 7 1/2" í botn
Mælt eftir skolinu
Mælt 76-09-26 kl 20-21 S.H.

Hitamoelingar í borholum

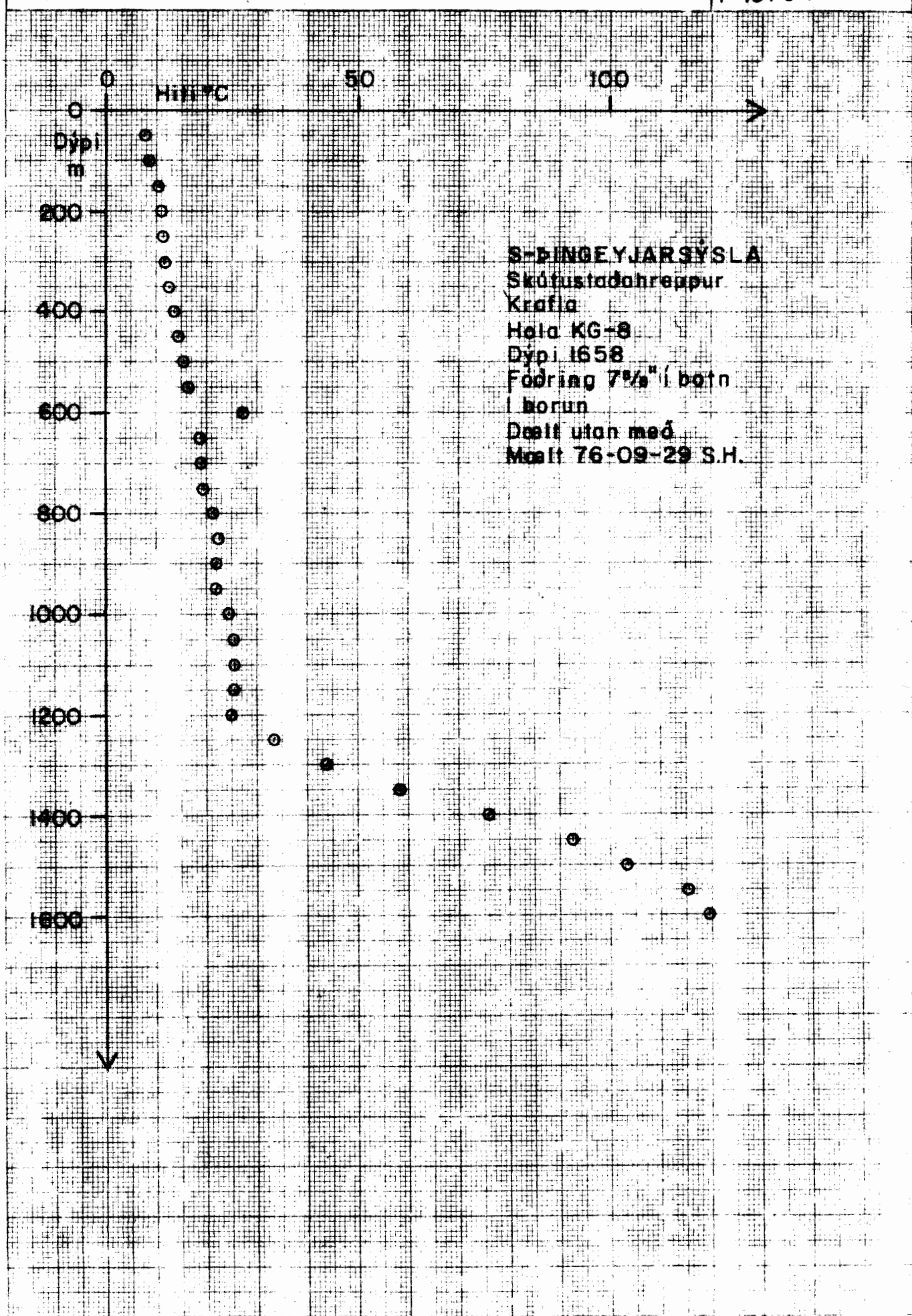



Hitamælingar í borholum

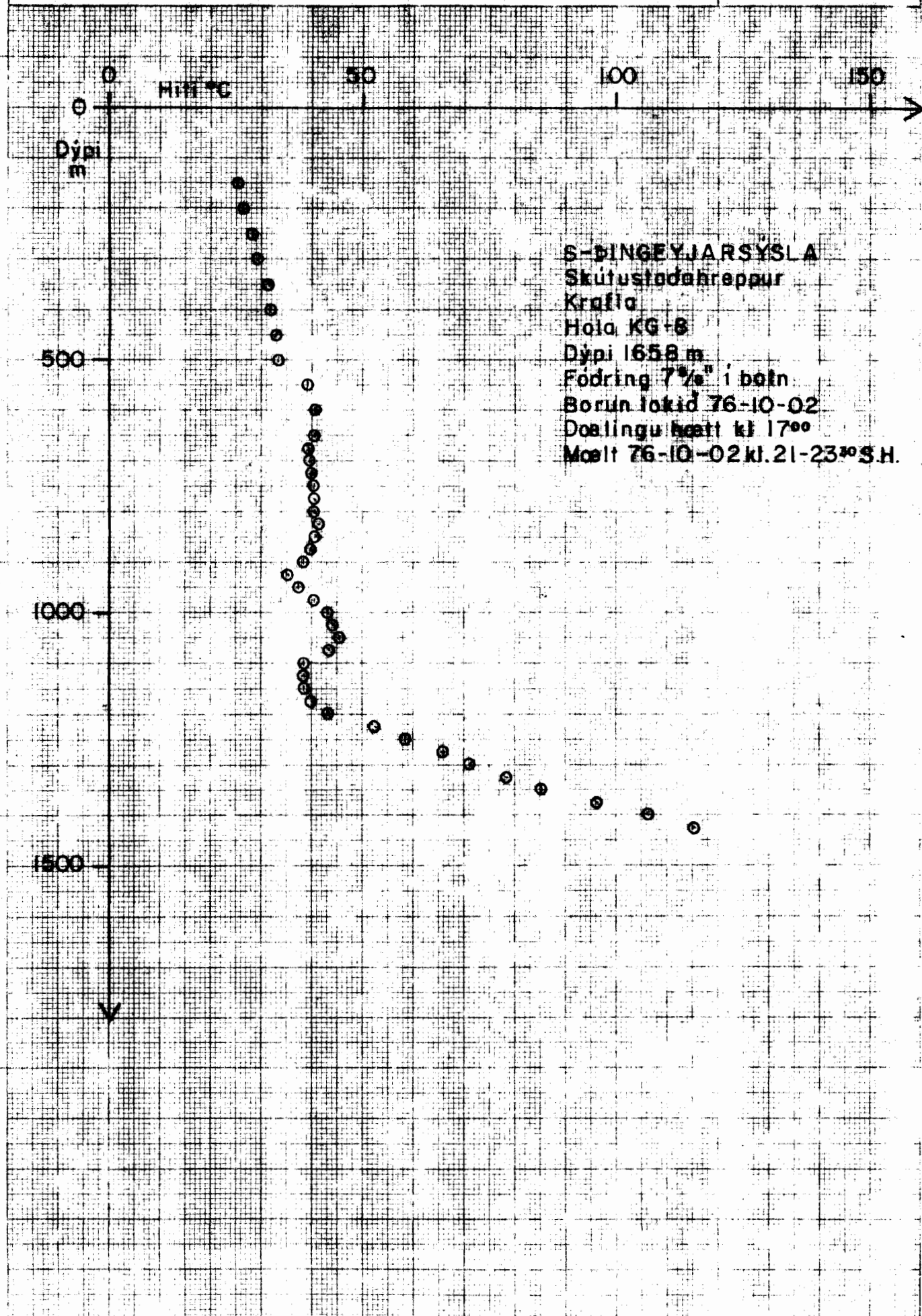

S-DINGEYJARSÝSLA
Skútustaðahreppur
Krafla
Hala KG-8
Dýpi 1658 m
Fodring 7 1/2" í botn
Borun lokid 76-10-02
Doalingu heitt kl 17⁰⁰
Mælt 76-10-02 kl. 21-23³⁰ S.H.



Hitamælingar í borholum

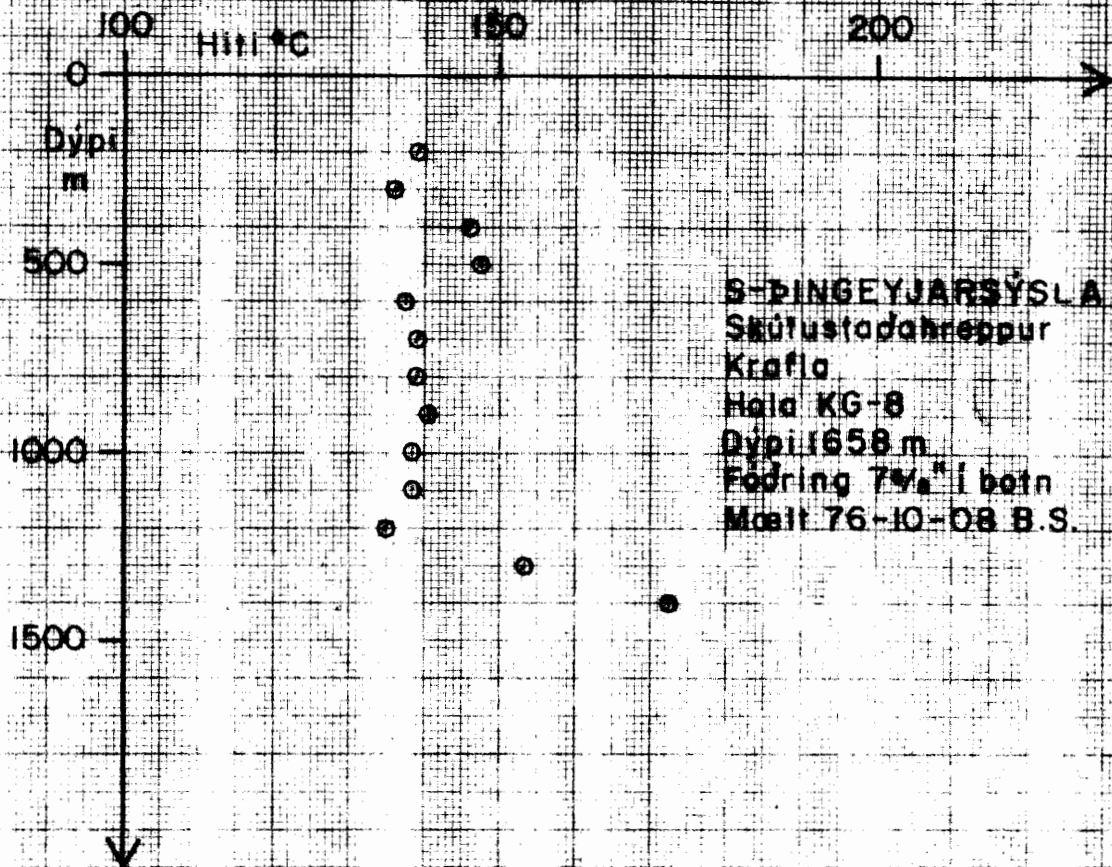

S-DINGEYJARSÝSLA
SKÚLUSTADAHREPPUR
Krafla
Hala KG-8
Dýpi 1658 m
Fórning 7 $\frac{1}{2}$ " í botn
Mælt 76-10-08 B.S.



Hitamelingar í borholum

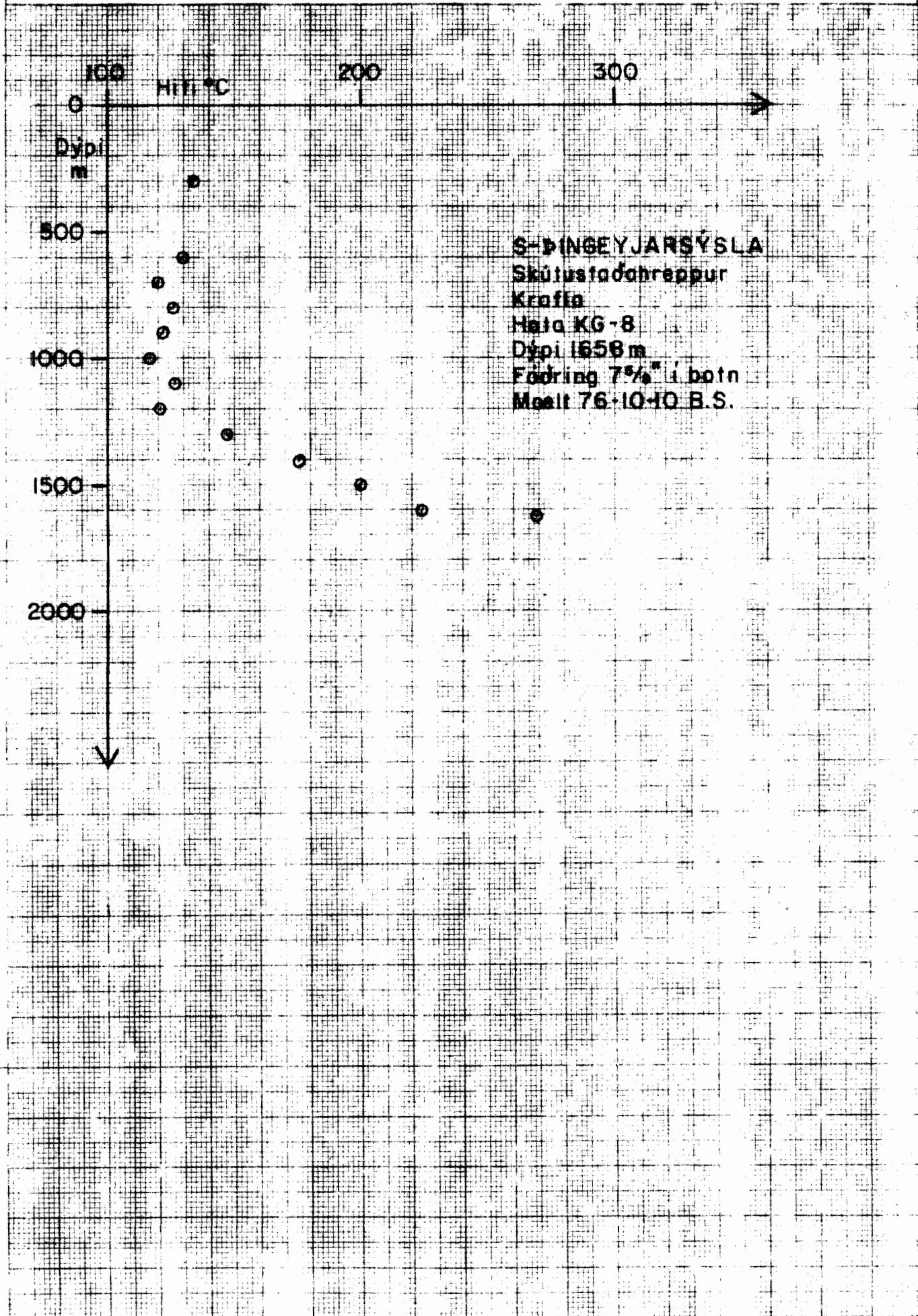



Hitamoelingar í borholum

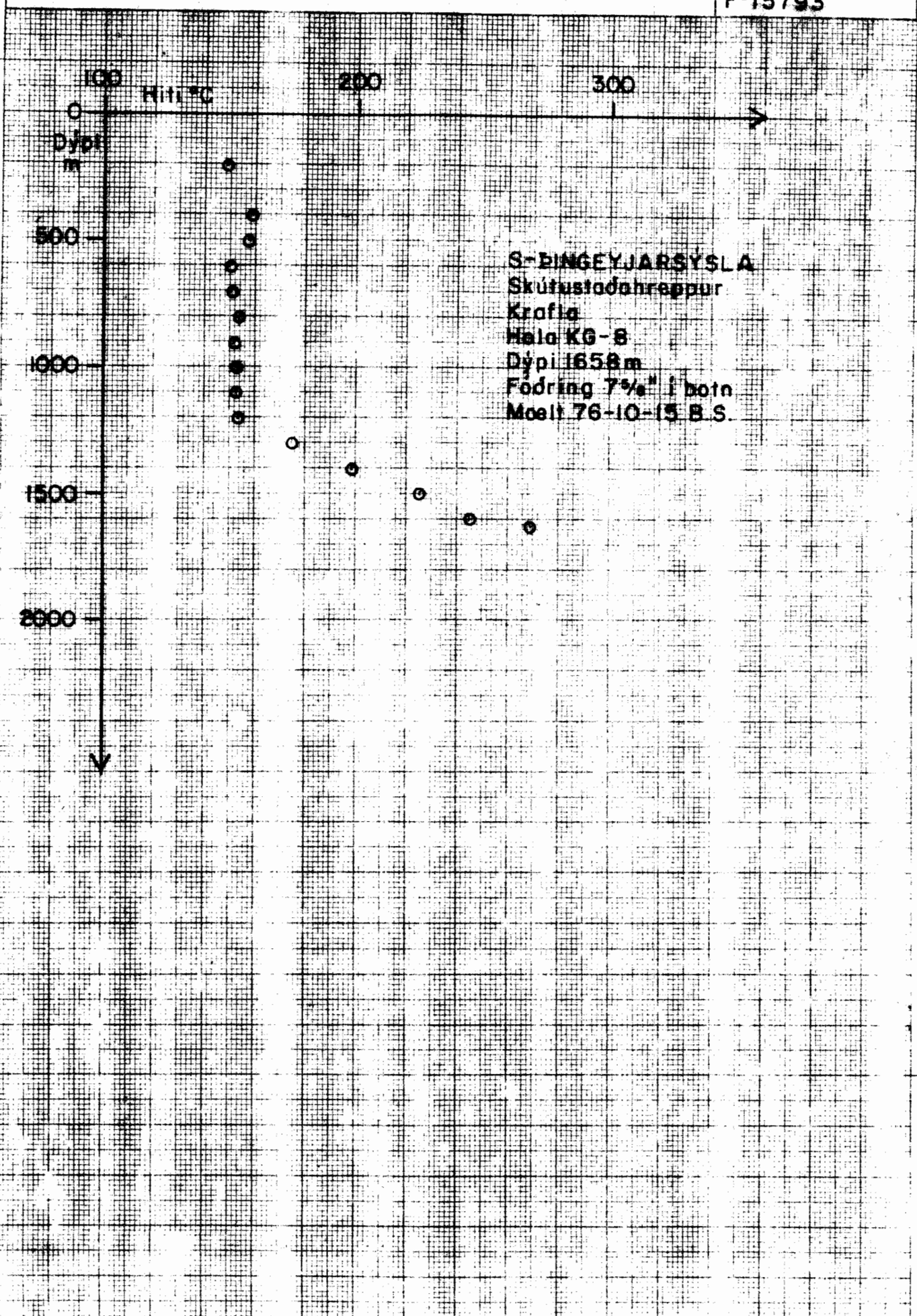



Hitamoelingar í borholum

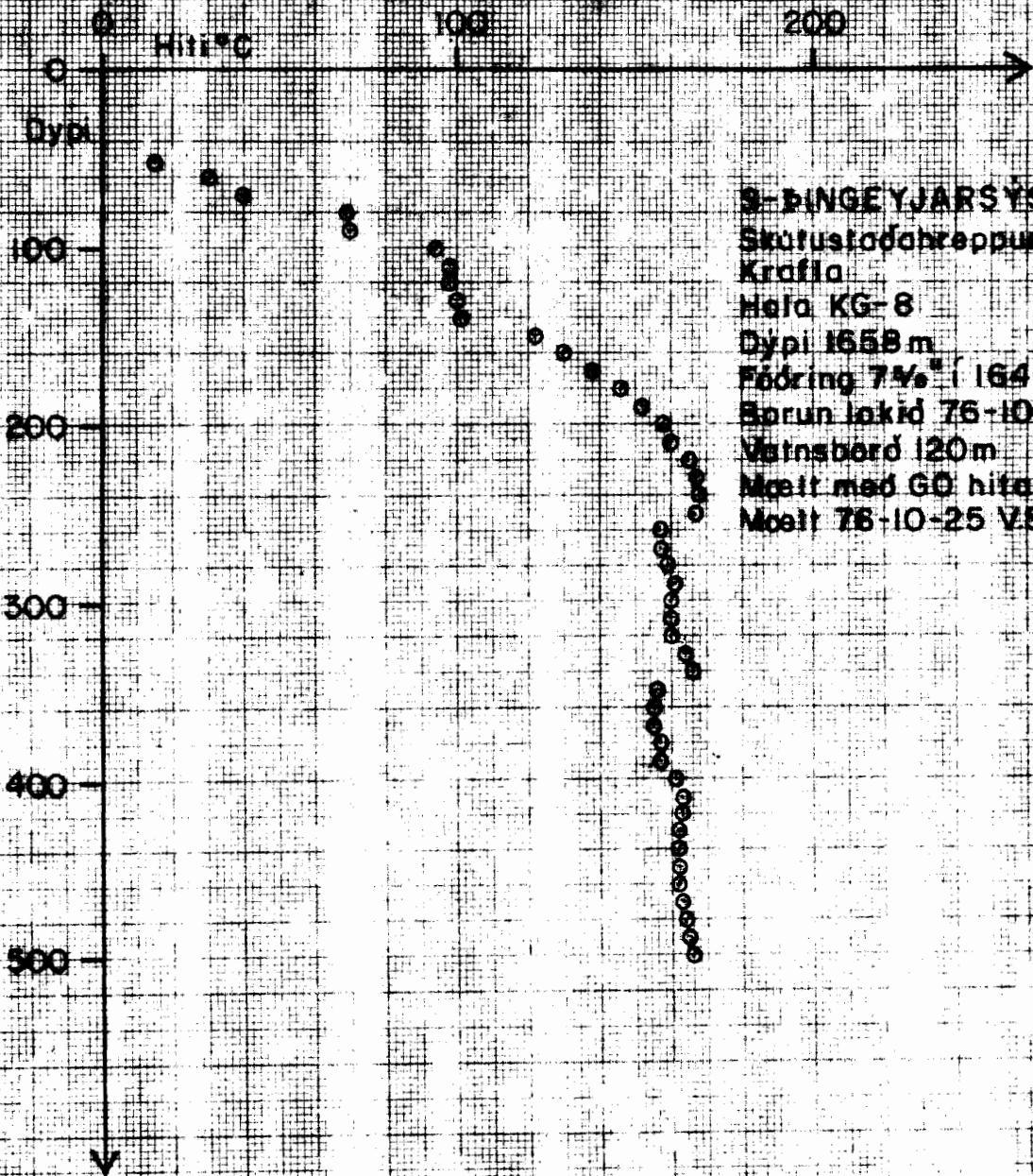

S-DINGEYJARSÝSLA
Skutustaðartréppur
Krafla
Hala KG-8
Dýpi 1658 m
Fóðring 7 1/2" í 1646 m
Borun lokid 76-10-03
Vatnsborð 120 m
Mælt með GO hitamæli
Mælt 76-10-25 V.S.



Hitameðlingar í borholum

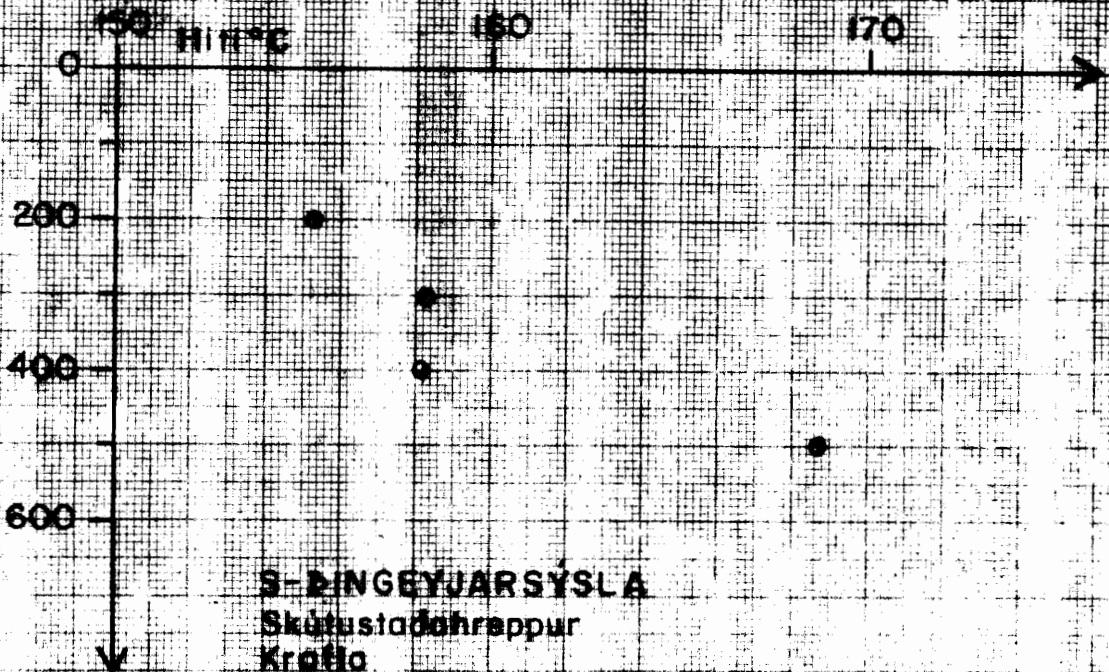

S-DINGEYJARSÝSLA
Skútustaðahreppur
Krofla
Hala KG-B
Dýpi 1658 m
Fóðring 7 1/2" í 1646 m
Barun lokid 76-10-03
Mælt 76-10-30 S.H.



Hitamælingar í borholum

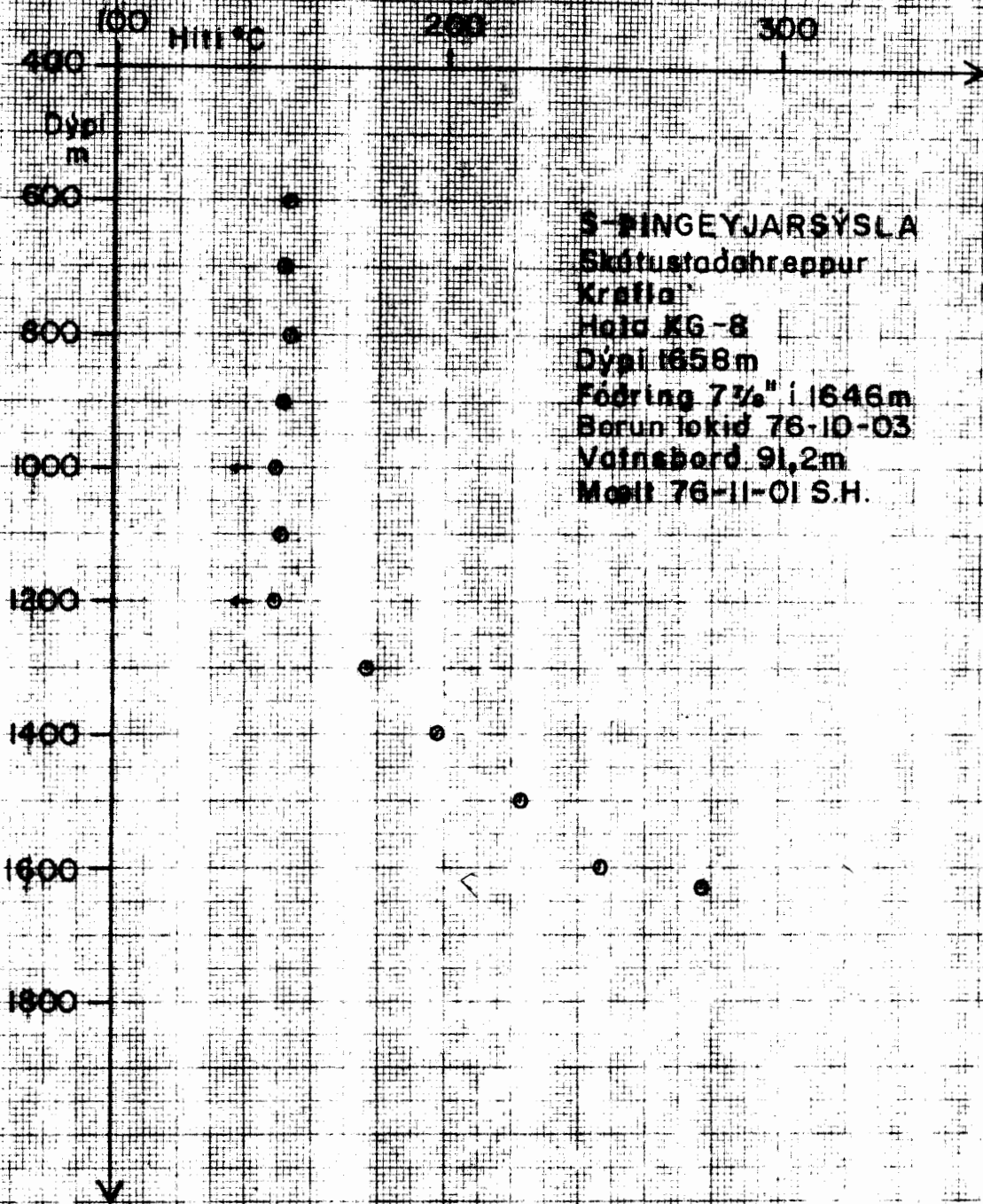



Hitamoelingar í borholum

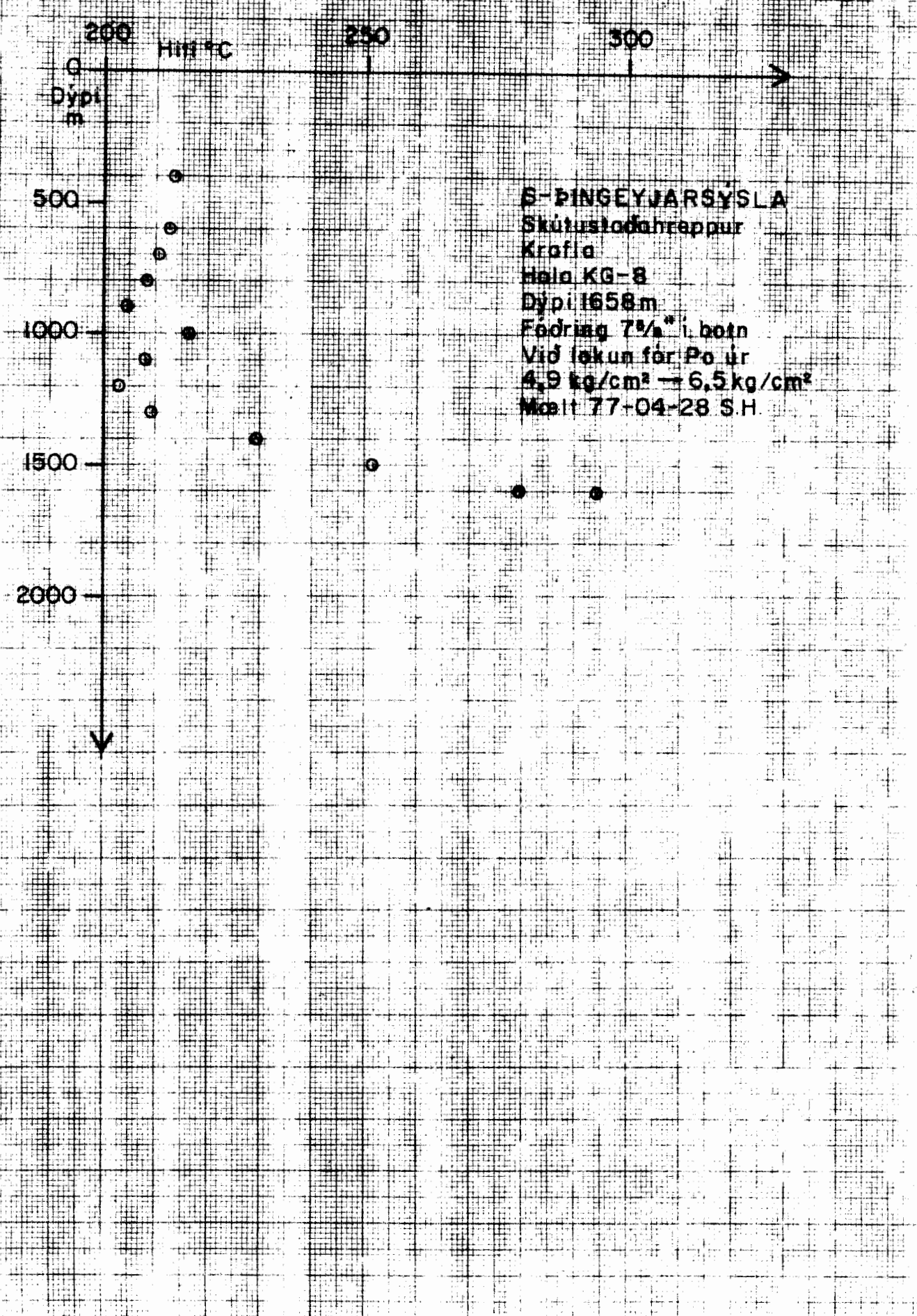



Hitamoelingar í borholum

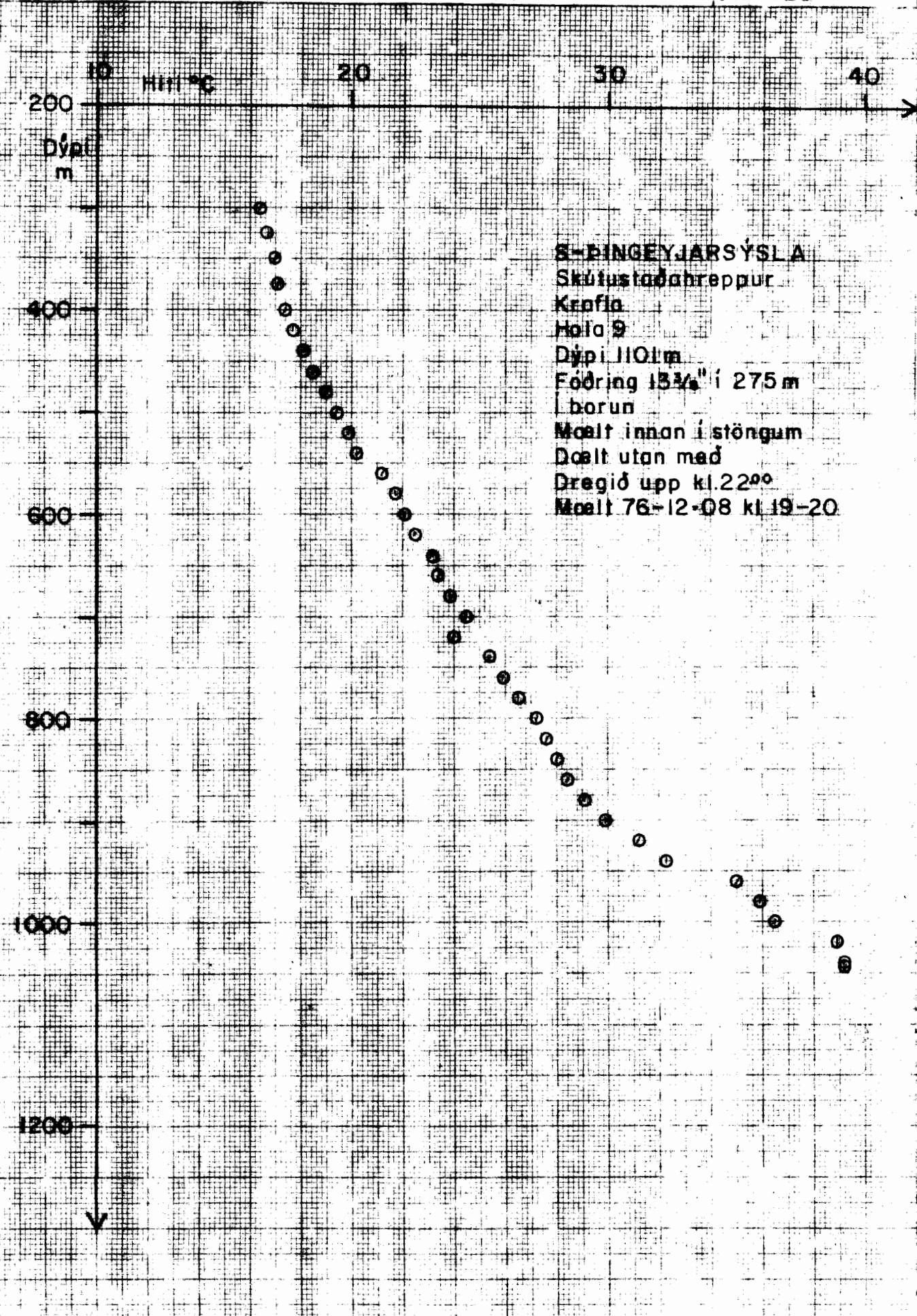

S-DINGEYJARSÝSLA
 Skútustaðahreppur
 Krafla
 Hóla 9
 Dýpi 1101m
 Föðring 13 3/4" í 275 m
 L borun
 Mælt innan í stöngum
 Dælt utan með
 Dregið upp kl.22⁰⁰
 Mælt 76-12-08 kl 19-20



Hitamoelinger í borholum

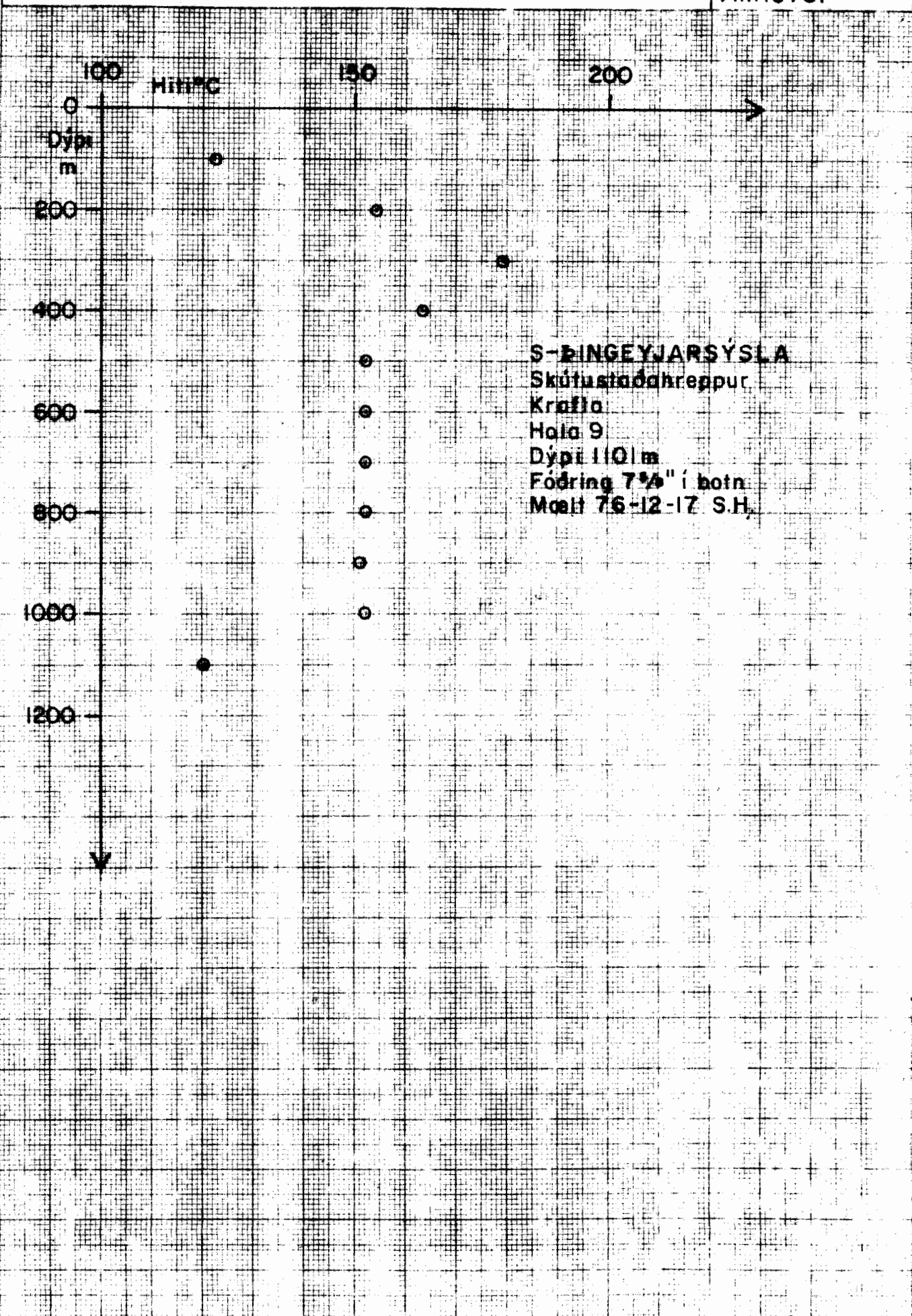



Hitamoelingar i borholum

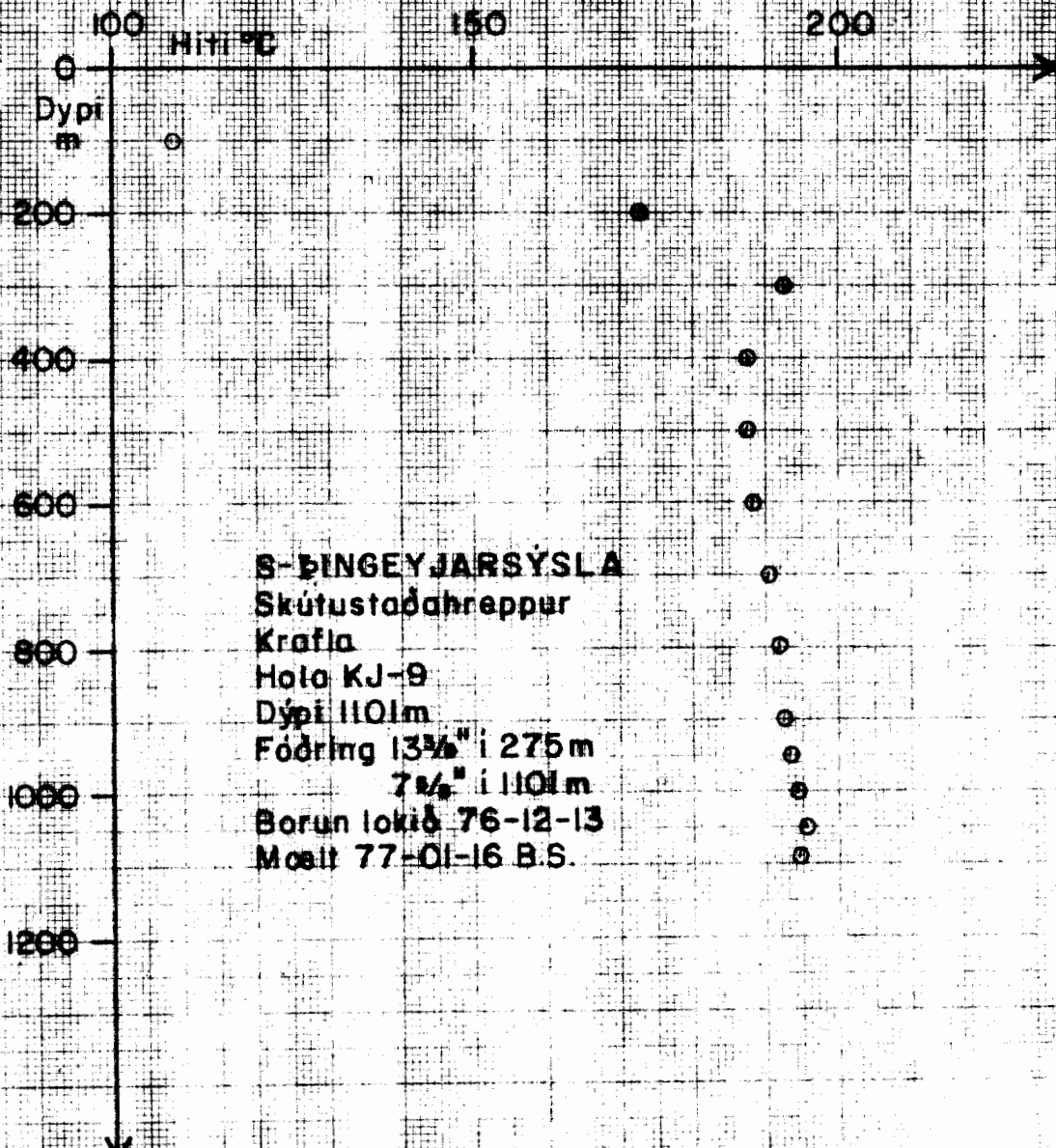

S-ÞINGEYJARSÝSLA
 Skútustaðahreppur
 Krafla
 Hóla KJ-9
 Dypti 1101m
 Fóðring 13^{3/4}" i 275m
 7^{1/2}" i 1101m
 Borun lokið 76-12-13
 Mælt 77-01-16 B.S.





KRAFLA HOLA KJ-9
Mælingar í blásandi holu

'77.03.04 VS/AA

T 1905 T 325

Hitam. Krafla

F 15361

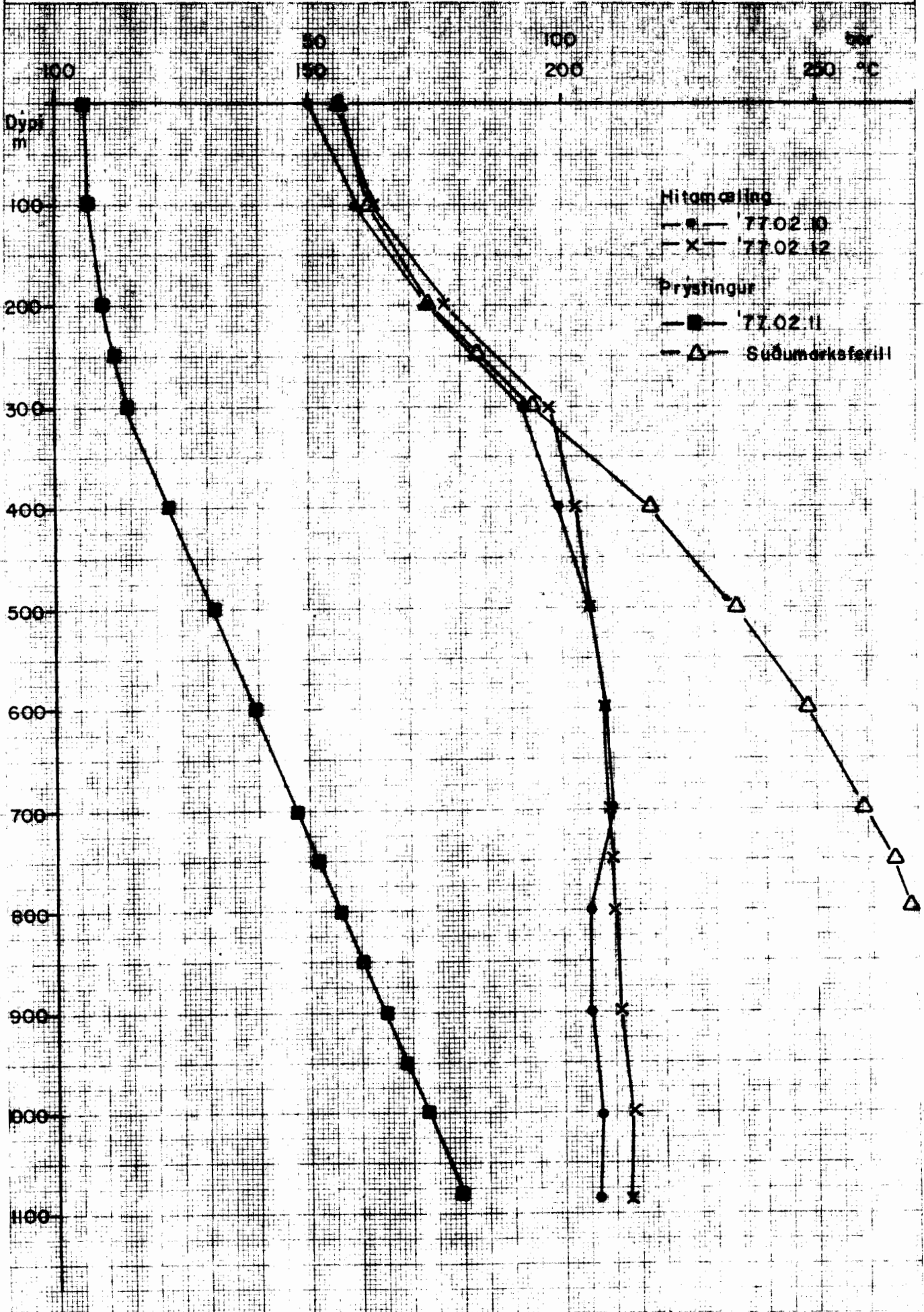





Hitamoelingar í borholum

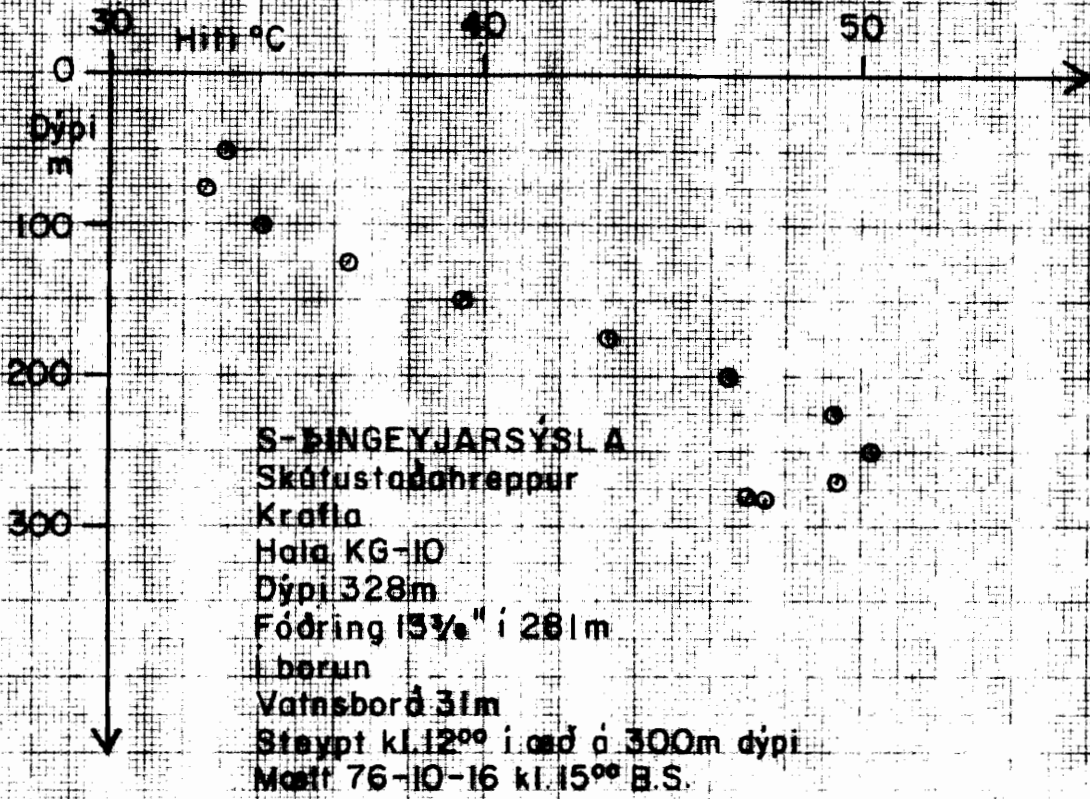



Hitamælingar í borholum

Krafla Hitam
Fnr. 15780

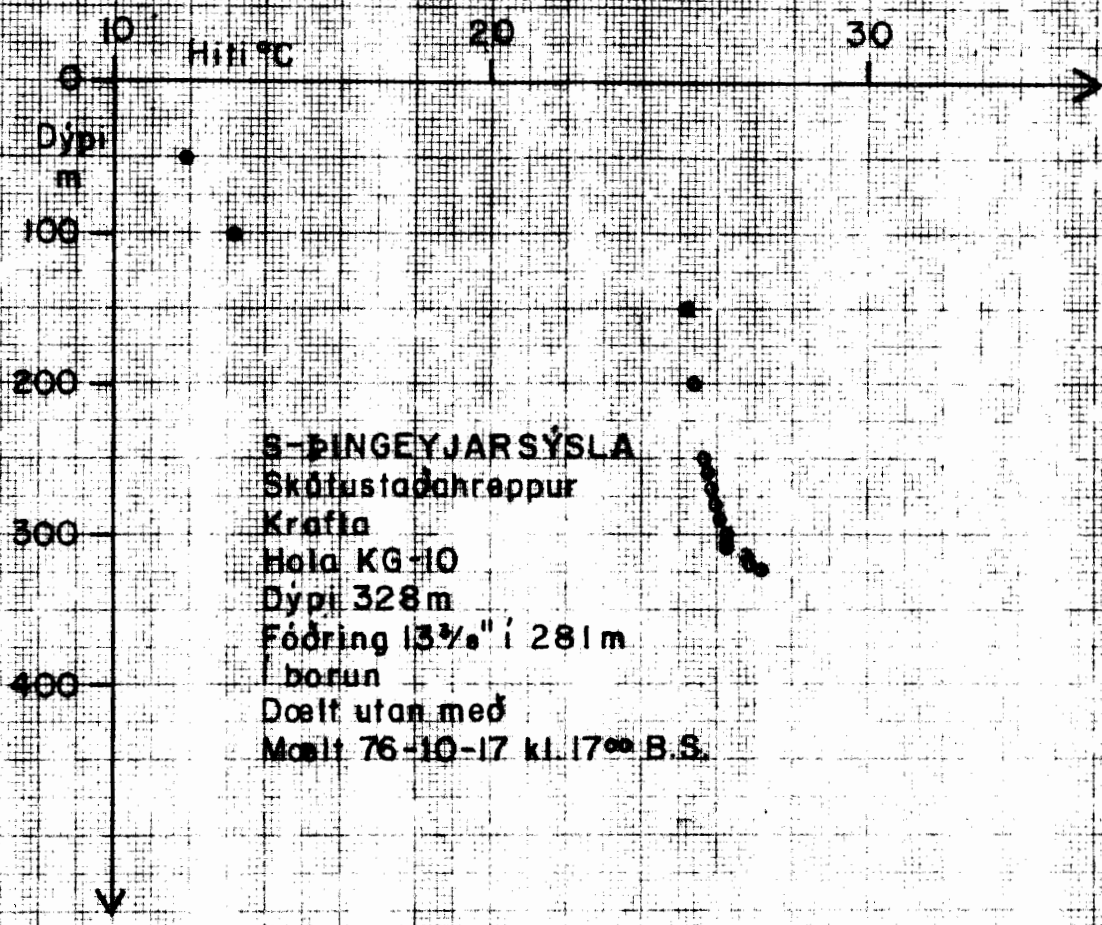

S-ÞINGEYJARSÝSLA
Skútastadahreppur
Krafla
Hala KG-10
Dýpi 328 m
Fóðring 13 3/8" í 281 m
borun
Dælt utan með
Mælt 76-10-17 kl. 17⁰⁰ B.S.



Hitamelingar í borholum

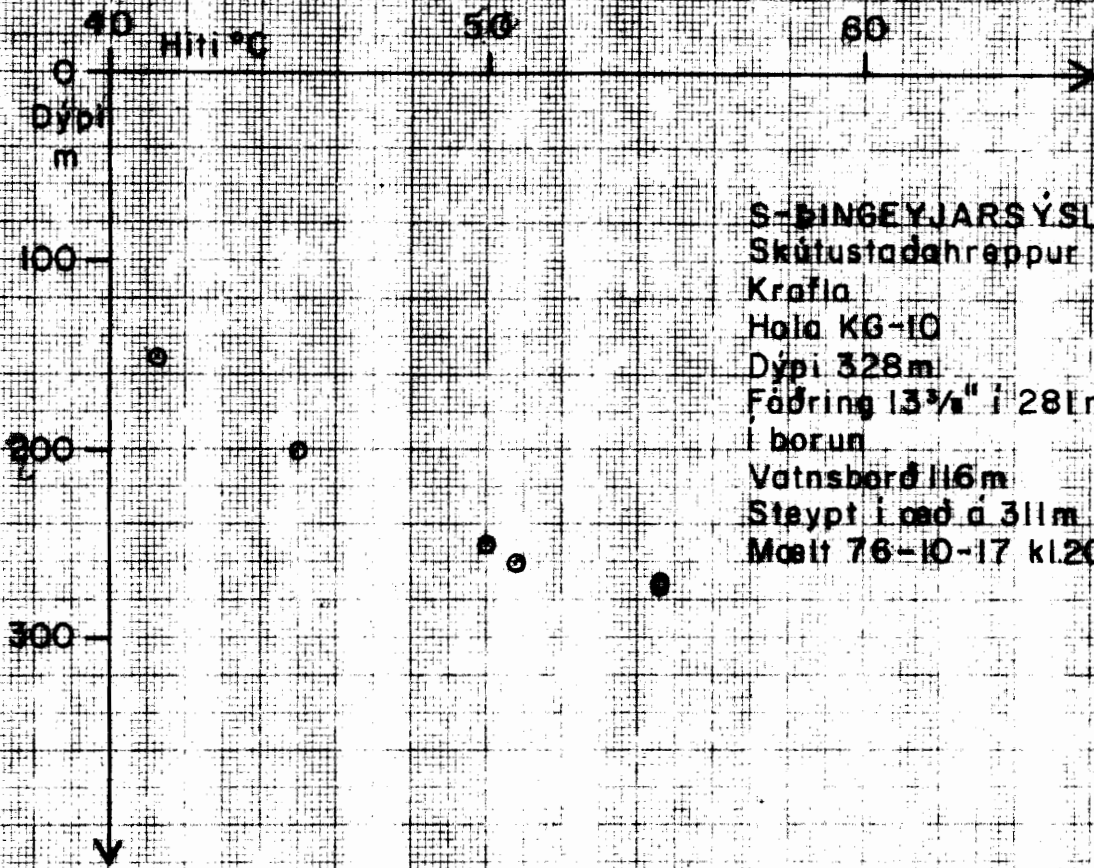

S-BINGEYJARSÝSLA
Skútustaðahreppur
Kraflo
Hala KG-10
Dýpt 328m
Fáðring 13 3/4" í 281m
í borun
Vatnsborð 116m
Steypt í það á 311m dýpi
Mælt 76-10-17 kl. 20⁰⁰



Hitamoelingar í borholum

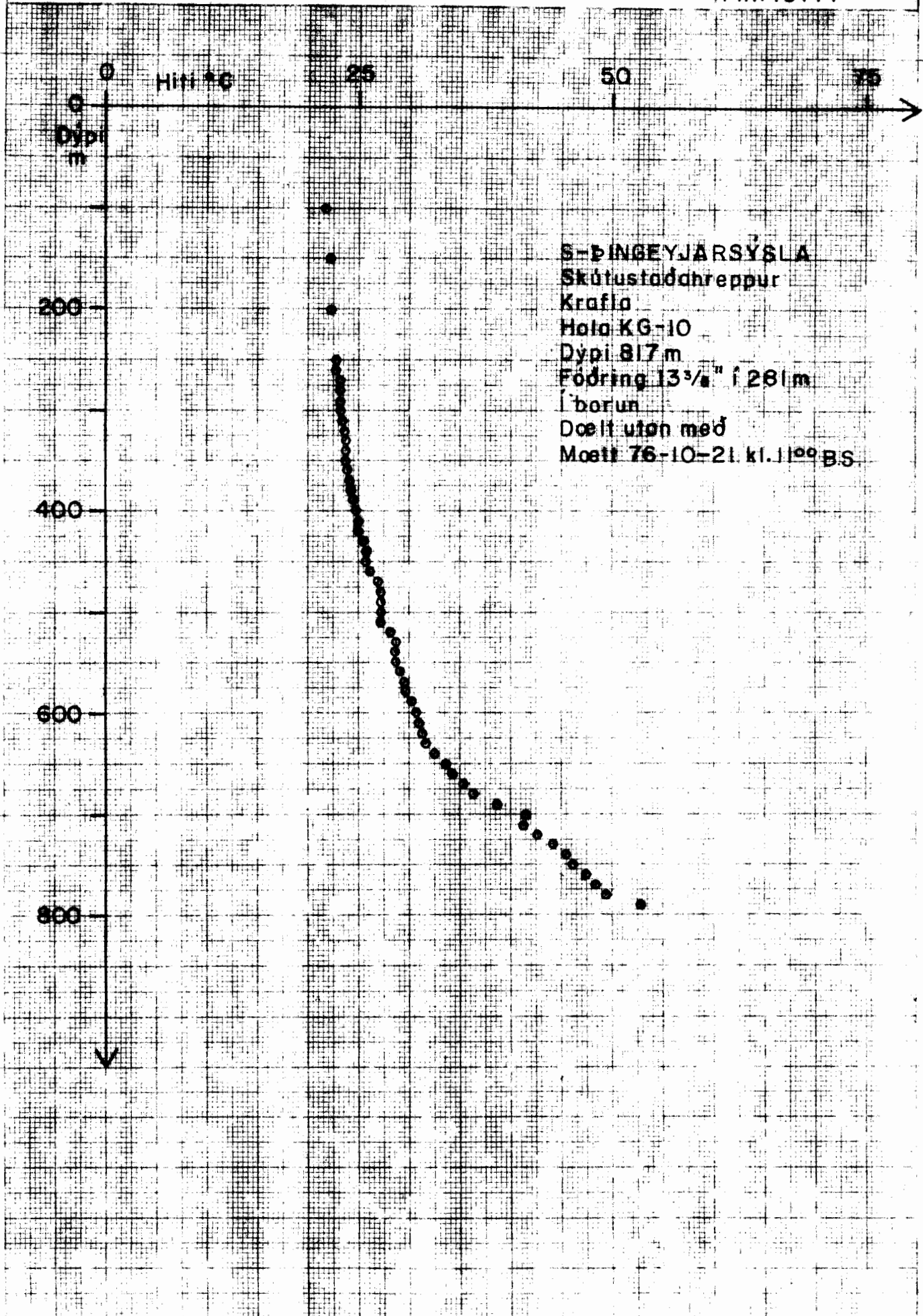

S-ÞINGEYJARSÝSLA
Skútustaðahreppur
Krafla
Hala KG-10
Dýpi 817 m
Fóðring 13 3/8" í 281 m
Í borun
Dælt utan með
Mætt 76-10-21 kl. 11⁰⁰ B.S.



Hitamælingar í borholum

Krafla Hitam.

Fnr.15774

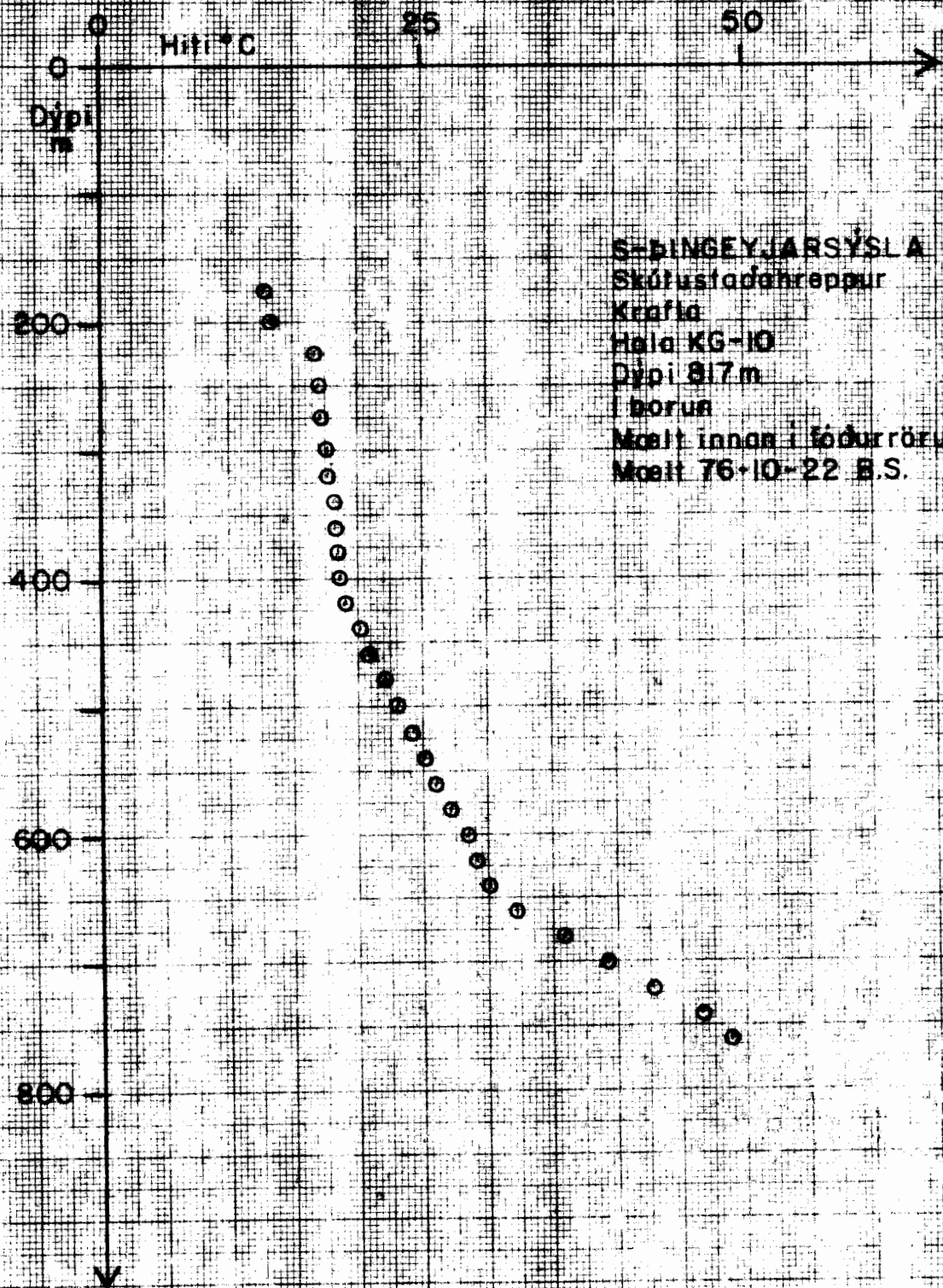

S-BINGEYJARSÝSLA
Skúfustaðahreppur
Krafla
Hala KG-10
Dýpi 817m
í borun
Mælt innan í fódurrörum
Mælt 76-10-22 B.S.



ORKUSTOFNUN

HOLA KG-10
Hitamæling gerð 77.01.08.

'77.01.12 VS/AA

T 269 T 1827

Krafla Hitam.

F 15127

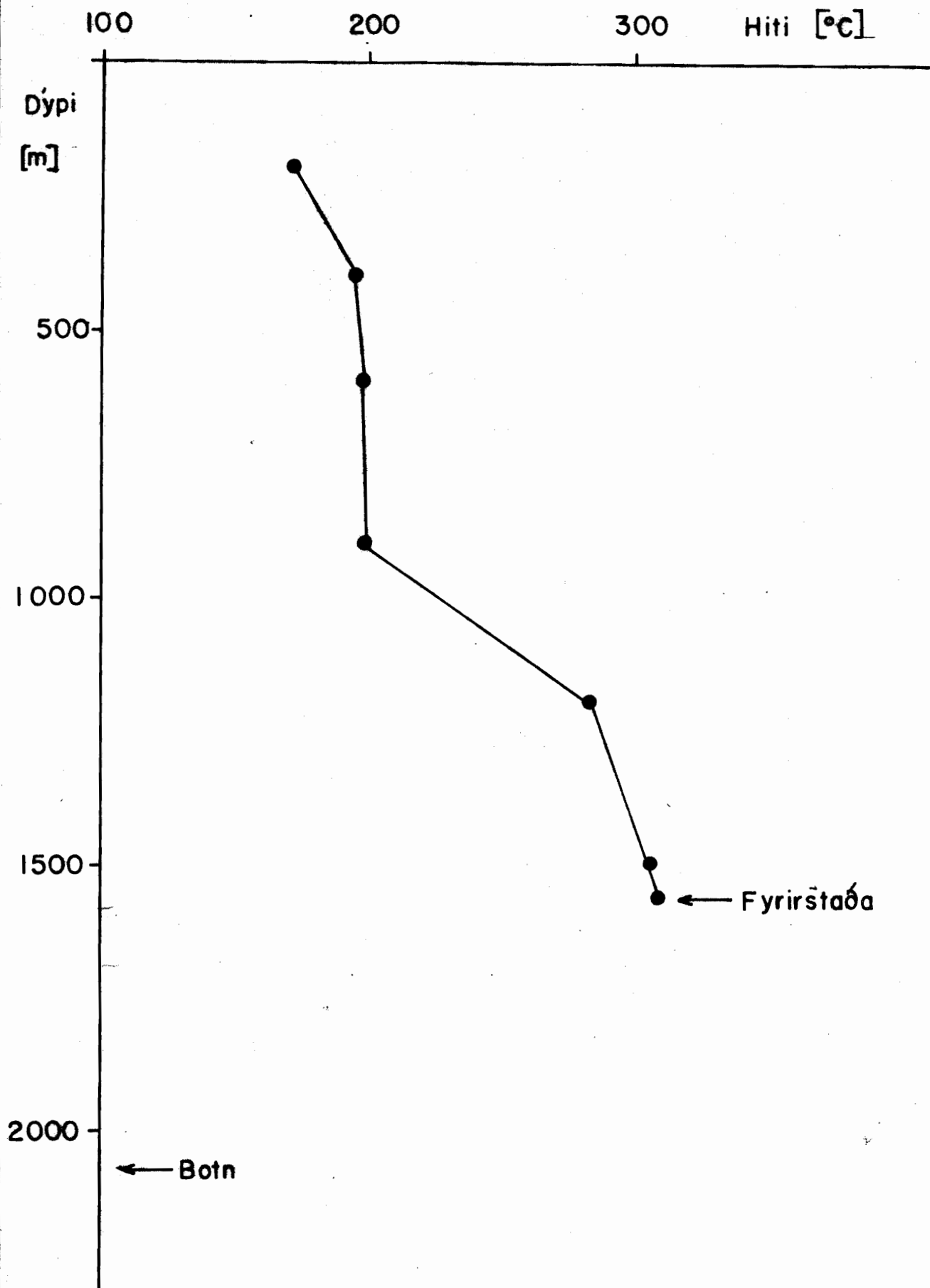



Hitamoelingar í borholum

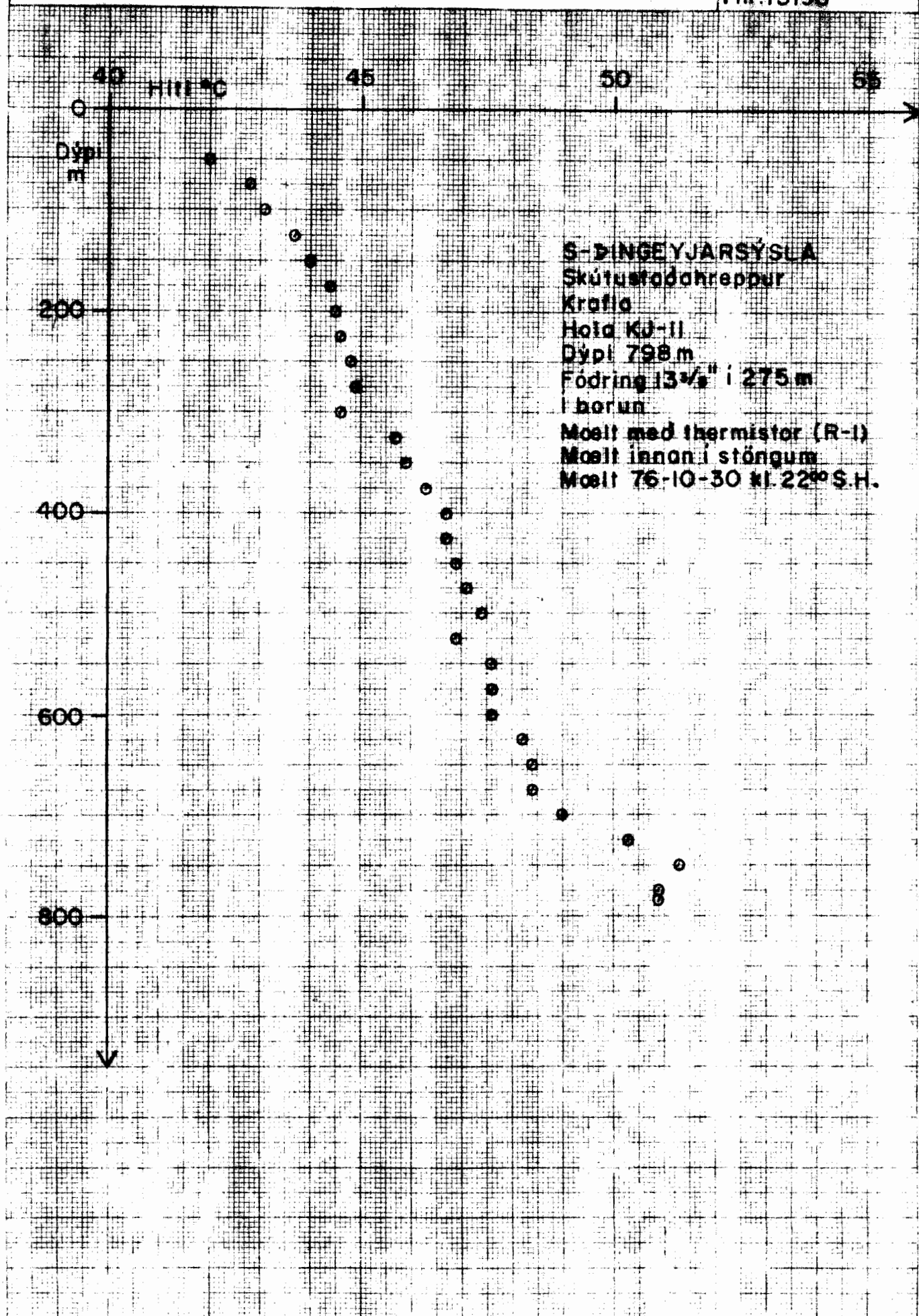



Hitamoelingar i borholum

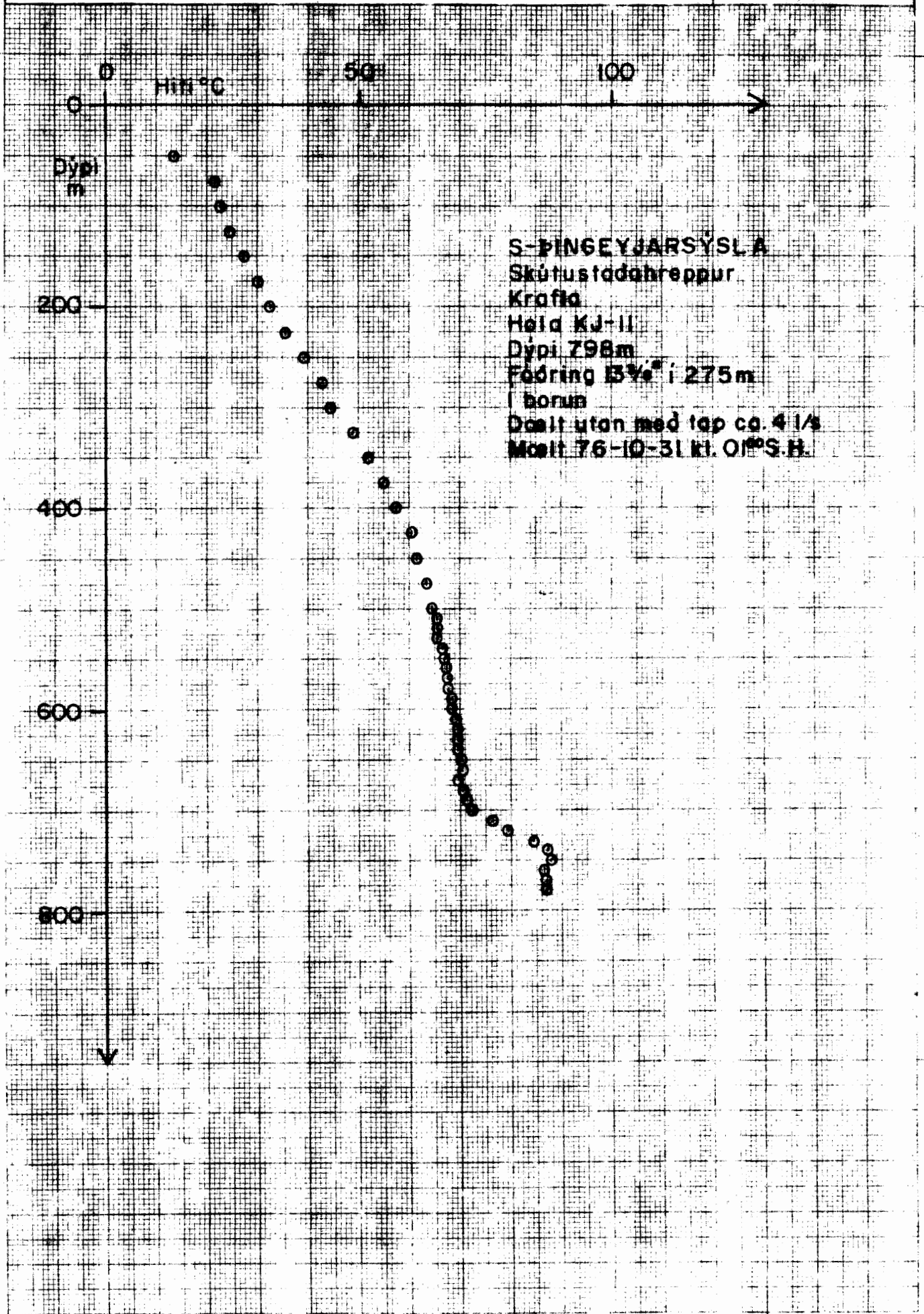

S-ÞINGEYJARSÝSLA
Skútustaðahreppur
Kraflo
Held KJ-II
Dypti 798m
Fóðring 13 1/2" í 275m
í borun
Dælt utan með tap ca. 4 1/4
Mælt 76-10-31 kl. 01⁰⁰ S.H.



Hitamoelingar í borholum

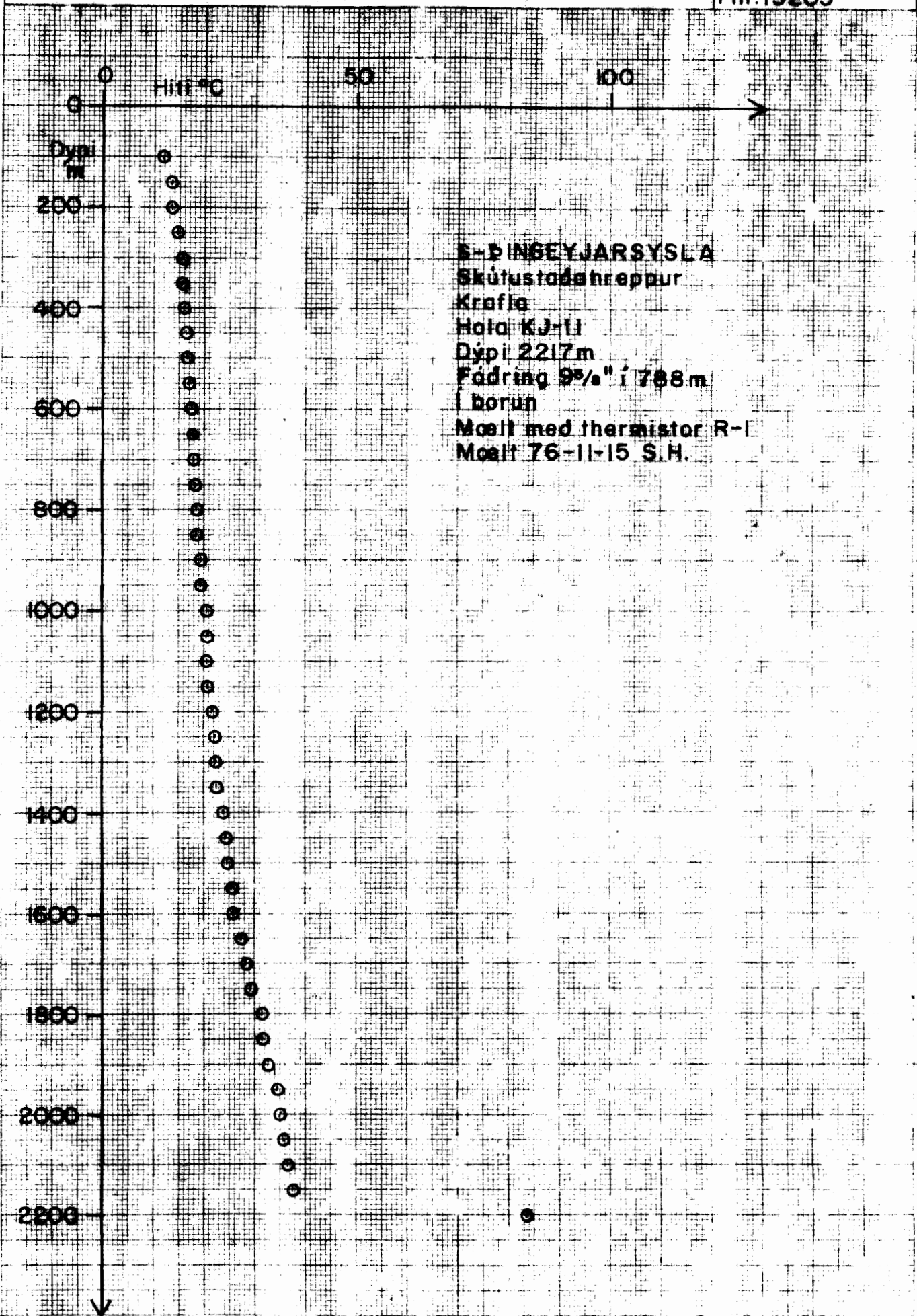



Hitamælingar í borholum

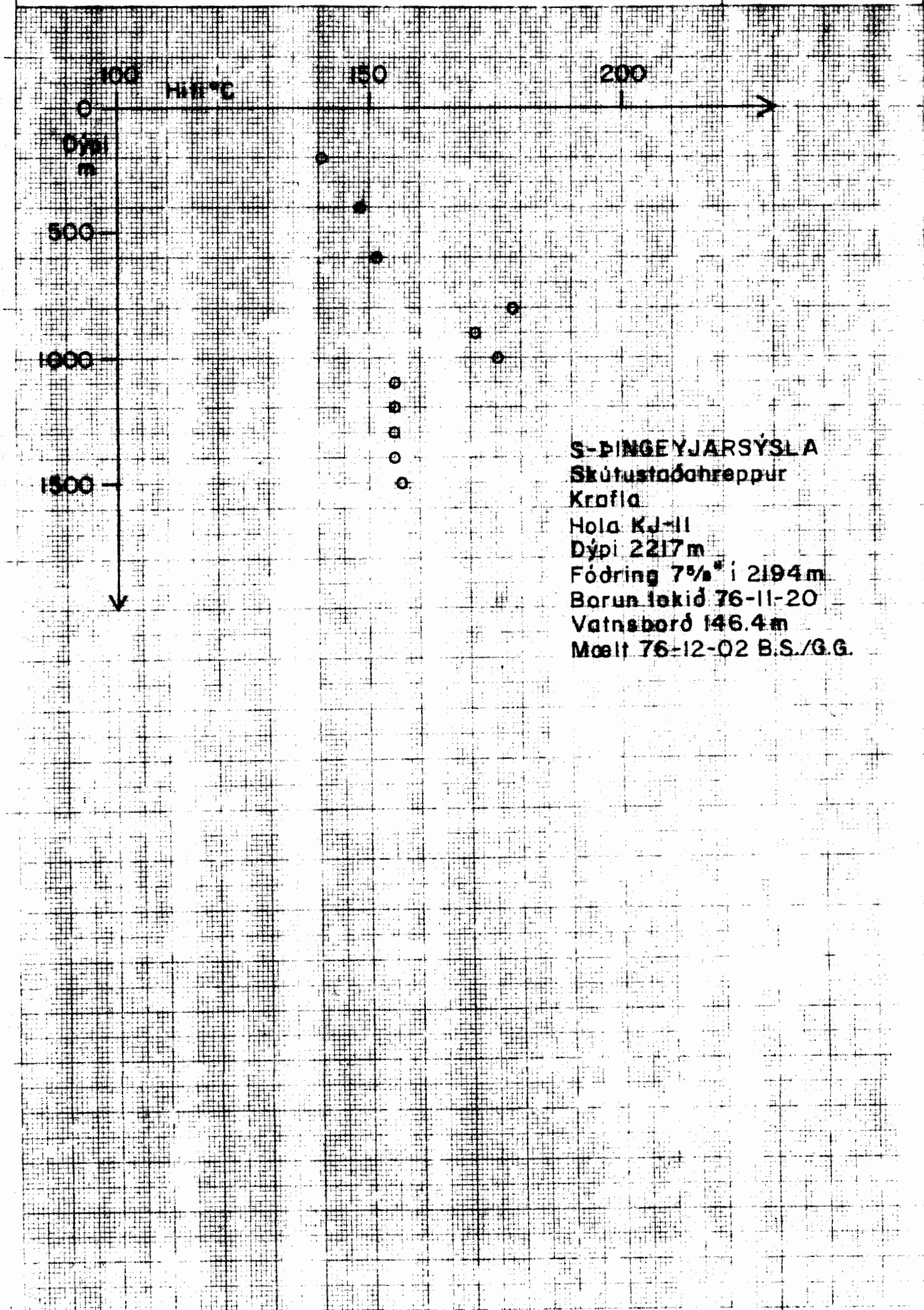

S-DINGEYJARSÝSLA
Skútustaðahreppur
Krafla
Hola KJ-II
Dýpi 2217m
Fóðring 7 1/8" í 2194m
Borun lokid 76-11-20
Vatnsborð 146.4m
Mælt 76-12-02 B.S./G.G.



Hitamoelingar í borholum

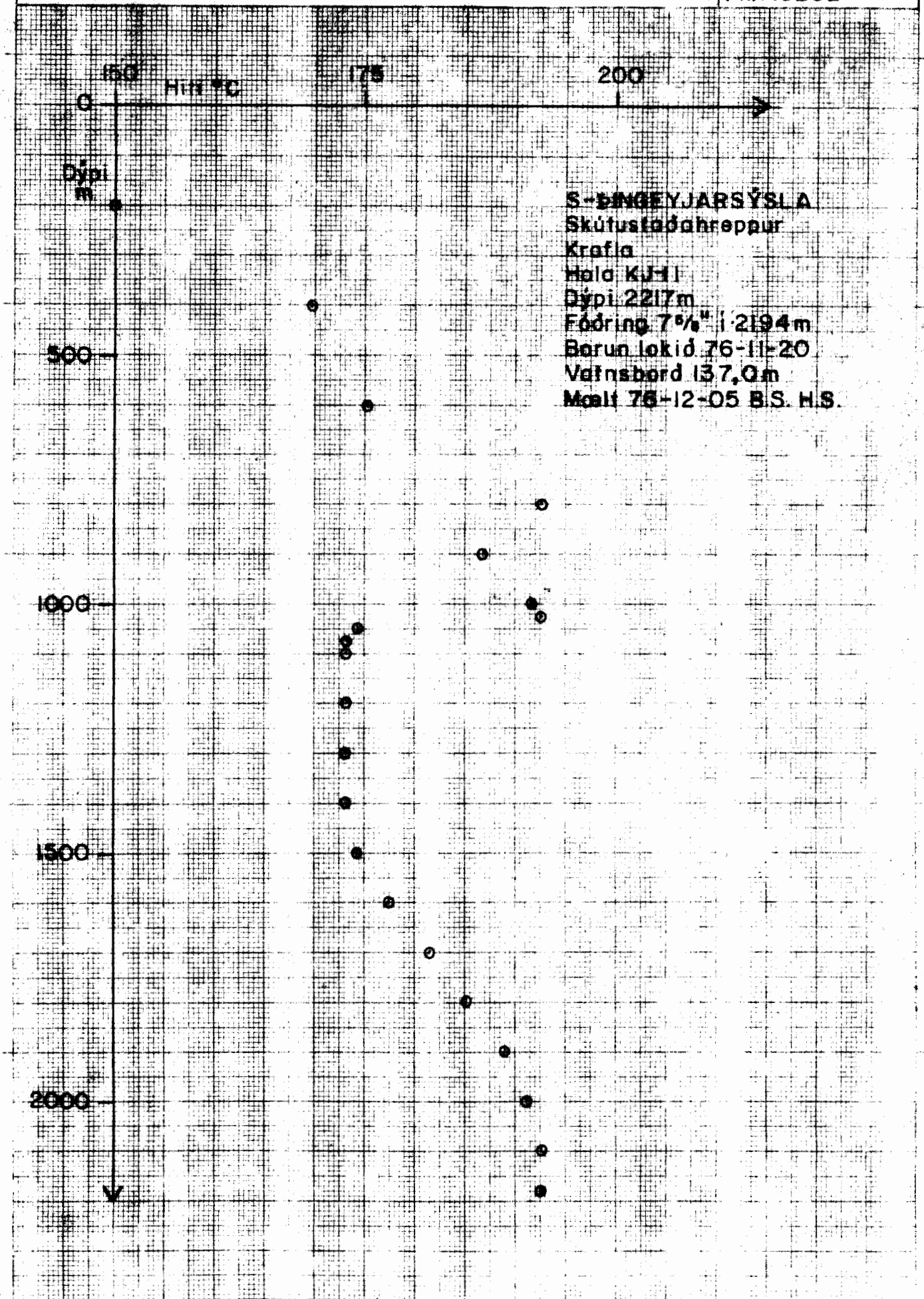

S-BINGEYJARSÝSLA
Skútustaðahreppur
Krafla
Hala KJ-11
Dýpi 2217m
Fóðring 7 1/2" í 2194m
Borun lokið 76-11-20
Vafnsbord 137,0m
Mælt 76-12-05 B.S. H.S.



Hitamoelingar í borholum

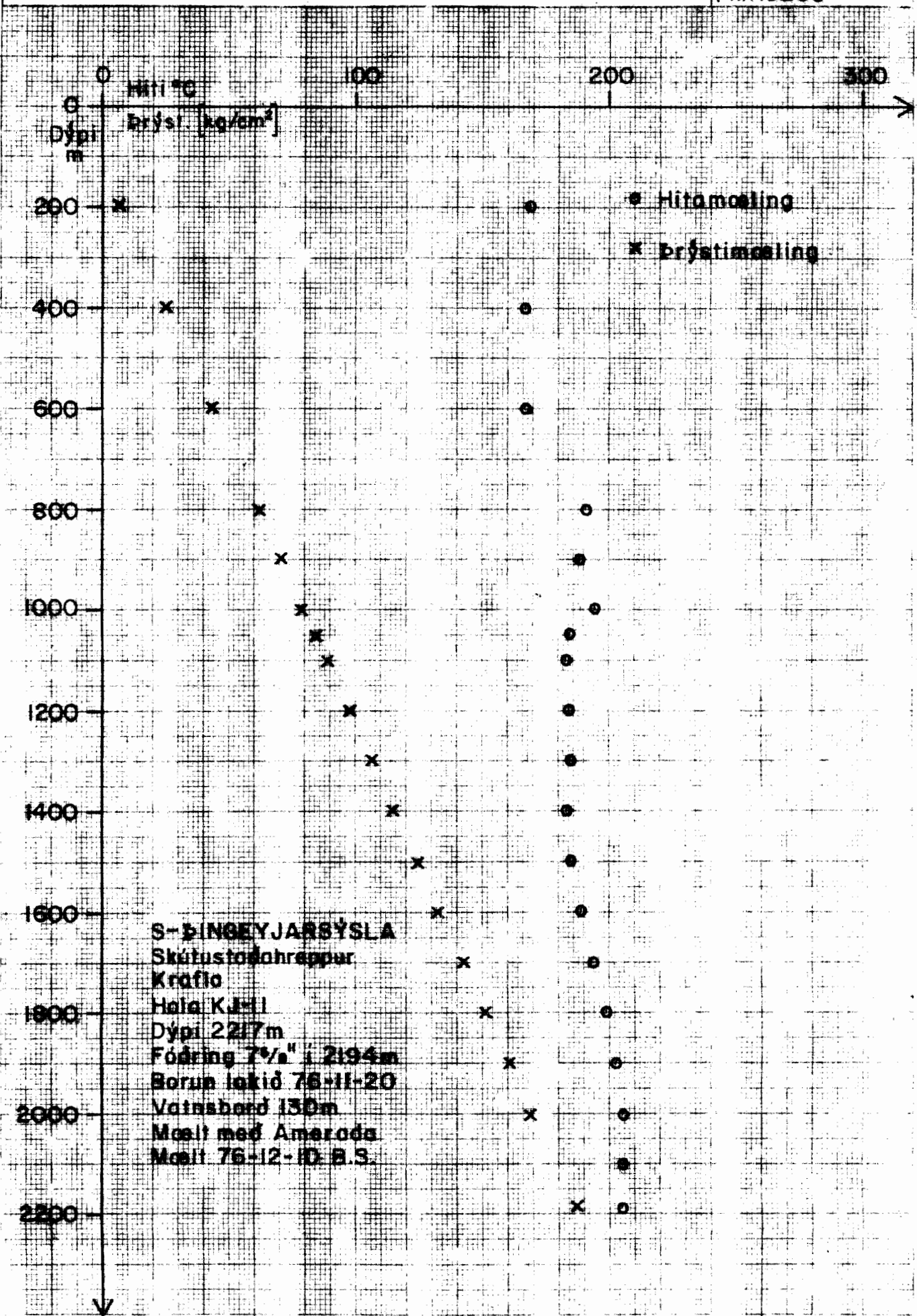



Hitamælingar í borholum

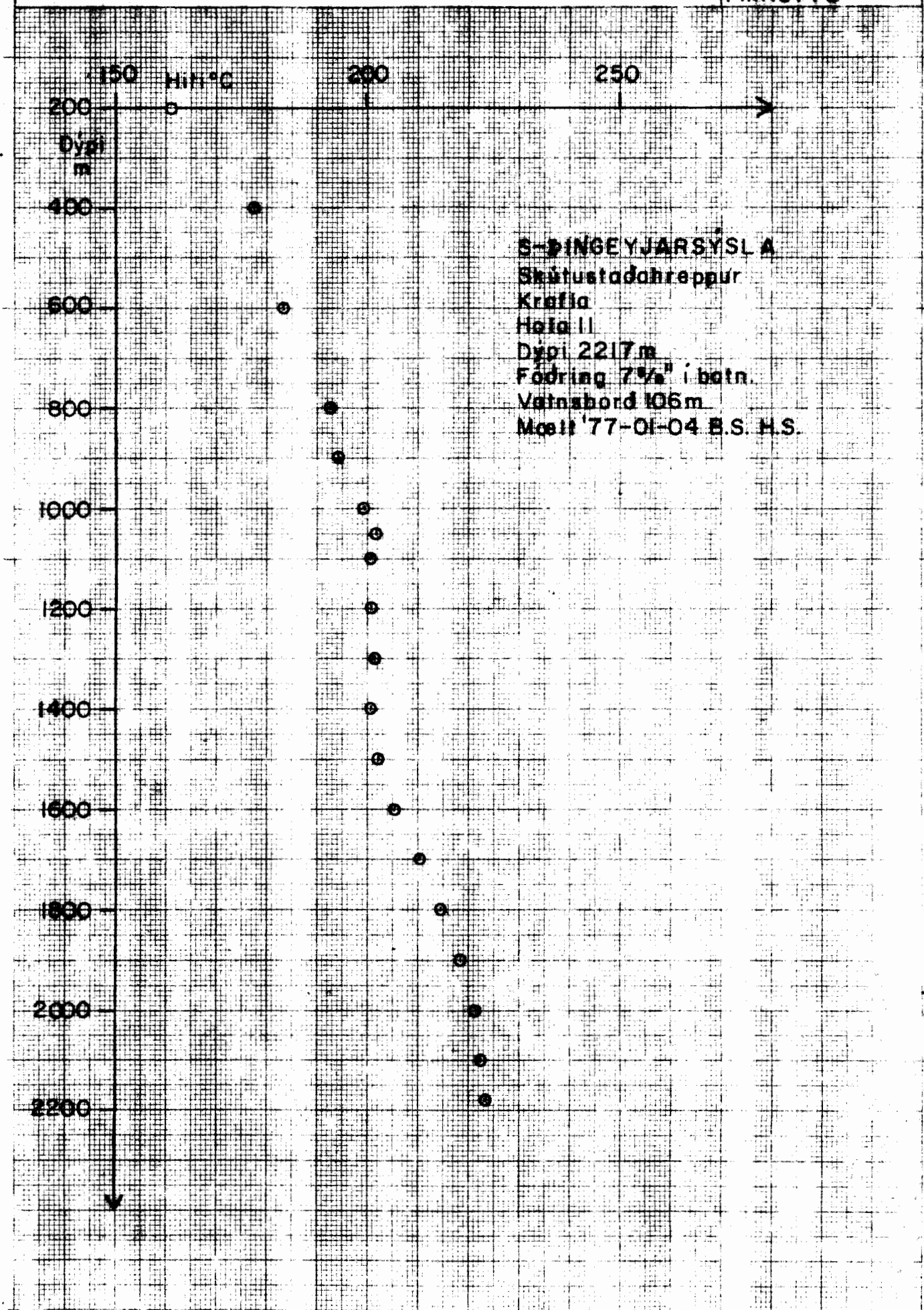

S-ÞINGEYJARSÝSLA
Skútustaðahreppur
Krafla
Höla II
Dýpi 2217m
Fóðring 7 1/2" í botni
Vatnsbord 106m
Mælt '77-01-04 B.S. H.S.

